WEATHER
Tonight: Clear
Saturday: Sunny, Warm

Victoria Times

tv week inside today

89th YEAR No. 42 ★★ VICTORIA, B.C., FRIDAY, JULY 28, 1972 10 CENTS DAILY, 20 CENTS SATURDAY

SCALPED by a cougar Wednesday near Campbell River, Robert Kelly, 8, today is in satisfactory condition in Lion's Gate Hospital in North Vancouver. He underwent surgery in Campbell River before being transferred. His mother, Roberta, scared off the cougar with her screams. RCMP and hunters are still searching for the animal.

U.S. NOT THE ONLY TARGET

Import Checks Set

Times News Services

The government will take action against countries exporting goods to Canada under plans which allow tax deferrals on corporation profits made from exports, National Revenue Minister Herb Gray announced today in Ottawa.

Gray said the action was not aimed just at the United States which has new legislation — the Domestic International Sales Corporation—permitting export manufacturers to claim a tax deferral on 50 per cent of profits made from exports.

Gray said he had information that Japan, Australia, Brazil and South Africa were also using special export subsidies.

Shipments of $10,000 or more must be accompanied by a declaration saying whether the exporting company received any corporate tax incentives, rebates or deferrals, he said.

The additionally-sought information relates only to corporate income taxes and not customs drawbacks or commodity tax remissions, he stressed.

"The declaration will also require the exporter to provide information relating to the extent to which goods included in the shipment have been subject to changes in prices," Gray said.

Once the information from the customs declaration is in, Gray said, the government will be able to analyze it and determine whether further action is necessary.

This could mean revaluing the customs duty levied on the goods, adding a new, counter-vailing duty, or applying anti-dumping laws, Gray said.

More than 500,000 customs declarations would have to be checked annually.

The $10,000 value was chosen because more than 70 per cent of imports to Canada are valued at over that sum, he said.

Gray said U.S. Secretary of the Treasury George Schultz was told of Canada's plans when Trade Minister Jean-Luc Pepin met him on Wednesday in Washington.

The minister said that with this new step Ottawa will be able to discourage U.S. firms in Canada who were considering moving their plants back to the United States to take advantage of DISC.

Mao Reveals Assassin Plot

Times News Service

Former Chinese defence minister Lin Piao tried to assassinate Mao Tse-tung and seize power in China, then was killed when he fled to Russia aboard an aircraft that crashed in Mongolia Sept. 12, 1971, Mao disclosed today.

Mao made the revelation in meetings he had in Peking with Sirimavo Banderanaike, prime minister of Sri Lanka (Ceylon), and Maurice Schumann, French foreign minister.

Lin, at one time viewed as Mao's most-probable successor, planned to kill the 78-year-old leader as part of a plot to replace the civilian leadership with a military dictatorship.

The chairman's account tallies closely with stories that have been circulating outside China for months.

However, there has been no previous confirmation of the stories from officials here who have steadfastly refused to discuss the whereabouts of the former defence minister or the events which led to his demise.

The Mao account also fits one of the few independently verifiable features of the whole affair, namely the crash of a Chinese Trident jetliner deep inside the Republic of Mongolia last Sept. 12.

The crash coincided almost exactly with the last mention of Lin in the Chinese press.

In his talks, the chairman is said to have dated the beginning of the actual conspiracy as December, 1970.

This would be shortly after the election of the first provincial party committee to be established after the cultural revolution, in Hunan, and almost exactly coincident with the chairman's last meeting with U.S. author Edgar Snow, who gave the world its first intimation of the startling developments afoot in Sino-U.S. relations when he quoted the chairman as saying that he would be happy to meet President Nixon.

As quoted by the diplomats, the Chinese leader told his recent visitors that he had decided by the end of 1970 to throw all his authority behind Premier Chou En-lai, thereby countering attempts of Lin and his partisans to "manipulate" the party's 170-member central committee.

Graphic as it was, Mao's account left a number of important questions unanswered.

It did not, for example, reveal how the plot was foiled, nor did it reveal how the aircraft crashed.

NEWS BRIEFS

'Fantastic' Photos

OTTAWA (CP) — A top Canadian scientists described as "fantastic" Thursday the first pictures of Canada taken by the United States-owned Earth Resources Technology Satellite.

N-Sub Ban Urged

GENEVA (Reuter)— China called on the United Nations Thursday to ban nuclear-powered submarines from international waters and the territorial waters of countries other than the submarines' own.

Nine Drown

ARNOLD'S COVE, Nfld. (CP) — One body was recovered today and a search was continuing in Newfoundland's Placentia Bay for eight other persons missing after a 66-foot motor schooner with 13 men, women and children aboard caught fire Thursday night and later sank.

Jet Pilot Blamed

TOKYO (Reuter) — A government commission investigating the world's worst air disaster over northern Japan in which 162 people died laid most of the blame today on an air force jet for straying into a civil route. All the dead were aboard a Japanese domestic airliner involved in a collision with the air force jet piloted by trainee Sgt. Yoshimi Ichikawa last year. Ichiwawa parachuted to safety.

Emergency State Near For Britain

Times News Services

The British government faced today with an indefinite strike of the nation's 41,000 dockers is considering proclaiming a state of emergency which would enable it to send in troops to unload perishable food cargoes.

The strike, the second to paralyze the country in as many years, follows a week of unofficial walkouts by workers in many of the country's ports.

The official strike action came despite the release earlier this week of five imprisoned union leaders and a plan from a joint union-management committee offering improved job security and severance pay of up to $10,000 for older longshoremen who retire voluntarily.

Main issue in the dispute is job security at ports increasingly given over to container cargoes which need fewer men and more machines to load and unload.

40 SHIPS LEAVE

As the union executive greenlighted strike action, more than 40 ships anchored in the Thames Estuary put out to sea for ports on the continent.

Britain's Employment Secretary Maurice Macmillan pointed to this as evidence that by their action, the dockers were doing themselves more harm than good.

The diversion of cargoes to continental ports, he said, would only cause the loss of more British dock jobs than would otherwise happen.

Any government action, Macmillan told the House of Commons "would be to protect the interests of the consumer."

In London, prices of fresh fruit and vegetables, many of which are imported, and other food staples such as Danish bacon are already rising.

Should the strike last more than a few weeks, officials of the department of agriculture say, some form of rationing would have to be imposed.

The department of trade and industry is also worried about a general slowdown in production of manufactured goods because of lack of stockpiling of imported raw materials.

India Signs Treaty

NEW DELHI (AP) — India ratified today the peace agreement reached by Prinie Minister Indira Gandhi and President Zulfikar Ali Bhutto of Pakistan, paving the way for an exchange of territory captured during last December's war.

INDEX

	Page
Births, Deaths	29
Classified	29-38
Comics	24
Duncan, Cowichan	23
Entertainment	26-28
Family Section	18, 19
Finance	8, 9, 10
Prairie News	11
Sports	12-14
TV, Radio	30

U.K. Troops Pour Into Belfast

BELFAST (UPI) — British Troop reinforcements poured into northern Ireland by the thousands today to help mount what defence ministry officials said would be a rigorous new army campaign against the Irish Republican Army.

By the grim standards of Ulster, Thursday night was quiet. Army spokesmen were almost cheerful over what one called "a marked decline" in the number of shootings compared with earlier in the week.

Nevertheless there were 46 shooting incidents in Belfast in the 24 hours until dawn today, the spokesman said.

Security forces were involved in 28 of them. Gunmen —mainly single-shot snipers— shot at troops 25 times. The army returned the fire three times, claiming they hit two gunmen. One soldier was slightly injured.

There were eight shooting incidents in Londonderry during the 24 hours, six involving soldiers. One soldier was hit in the thigh.

Three men, including two Roman Catholics, died Thursday in continuing violence in the province. The deaths brought to 477 the number of persons killed in three years of strife in Northern Ireland.

Army sources said most of the 4,000 troop reinforcements ordered into the province would arrive in the territory today. The reinforcements will bring over-all army strength in the province to 21,000, including the 8,000-man militia, the Ulster Defence Regiment.

The reinforcements include a battalion of the Coldstream Guards, transferred from duty as scarlet-coated, bearskin-capped sentries at Buckingham Palace, and three units stationed in West Germany.

A defence ministry statement in London said the reinforcements were ordered in to help take "very resolute and determined action against those responsible" for last Friday's wave of bombings in Belfast, in which nine persons died and 130 were injured. The IRA's extremist provisional wing has claimed credit for the bombings.

SAVAGE SEEKS TORY BANNER

Victoria Alderman Clyde Savage today announced he will seek a Progressive Conservative nomination in the two-seat Victoria riding in the Aug. 30 election.

Savage announced his intentions at a press conference at the legislative press gallery with Saanich Alderman Edith Gunning, who had earlier announced her election bid.

Savage has been an alderman in the city since 1965 and was re-elected last December for another two-year term.

The nomination meeting for both potential candidates is at 7:30 p.m. at the First United Church tonight.

No other names are expected to be put forward for the Victoria nomination.

Other nominations for the election: Bob McClelland was nominated Thursday to contest the Langley riding for the Social Credit party, replacing Hunter Vogel who retired from politics.

William Brown and lawyer Reg Grandison were nominated by the Progressive Conservatives to contest the two-seat riding of Vancouver Little Mountain.

The little Mountain riding is held at present by Attorney General Leslie Peterson and minister without portfolio Grace McCarthy, both of whom are running again.

Premier Bennett was, as usual, renominated by his constituents Thursday night. Times staffer Brian Butters was there. See Page 2.

GET TOUGH

In Vancouver, Progressive Conservative leader Derril Warren said Thursday Attorney-General Leslie Peterson hasn't cracked down hard enough on the drug traffic in Vancouver.

"We should be getting at the source of the problem," he said, "cutting off the supply at the port and making it rough on pushers."

Warren said he understands "a criminal element from Toronto has moved in here because they find it easier to operate. I don't know what provisions are being enforced

Continued on Page 2

A WILDERNESS PARK FOR NORTHERN B.C.

A 325,000-acre wilderness park in northern British Columbia was announced today by Recreation Minister Ken Kiernan.

At a press conference Kiernan said the volcanic park is one of the most outstanding of its type in North America.

The park is inaccessible at present by road but Kiernan said that mining activity in an area adjacent to the park will result in a road across the lower portion of the park.

The park is named Mount Edziza Park after a volcanic mountain in its centre.

The park is situated in the Tahtlan highlands between the Stikine and Iskut rivers in the northwestern part of the province.

GOLD PRICE AT RECORD

LONDON (Reuter) — The London free-market gold price rocketed today to its highest level in more than 25 years as European speculators with hot money to spend decided that gold is a safer and less complicated investment than most paper currencies.

In two days of trading, the price shot up by $2.55 to $68.20 an ounce.

'Arrest' Claims Refuted

Times News Services

Missouri officials of both parties say they doubt the truth of columnist Jack Anderson's report that several drunken and reckless driving charges were filed against Sen. Thomas F. Eagleton.

A survey of Missouri traffic records showed only a speeding violation in Calloway County in 1962 and two earlier speeding charges when Eagleton was 18 and 23 years old.

The first was on July 27, 1948, when he was fined $5 and court costs, and the second on Feb. 19, 1954, when he was fined $10 and court costs.

On the third offence, in 1962, he appeared in magistrate's court in Fulton, Mo., and was fined $35.

Eagleton's traffic record showed he also was involved in a minor auto accident but that no ticket or other legal action was taken.

Anderson was quoted today as saying he should have checked further before broadcasting his claim.

Competitive news pressure prompted him to make it without full verification, he said.

Anderson said he felt his story "got played up beyond proportion" because it came on a day when there was no other solid development in the Eagleton situation.

He still refused to identify his source except to say he was a public official in Missouri in 1968, that he was a Democrat and a supporter of the McGovern-Eagleton ticket who "did not volunteer any of this."

Col. E. I. Hockaday, head of the Missouri Highway Patrol, said he does not believe Anderson's report.

"It would be difficult for any records relating to this incident not to show up in the records. It's inconceivable," he said.

Meanwhile, Sen. George McGovern has decided to ride out the storm surrounding Eagleton, despite mounting pressure to drop him.

The New York Times today joined other newspapers in urging Eagleton to pull out of the ticket.

Siebner with corrected mural —Photo by John McKay

He Saw Red

Artistic freedom won a decisive victory Thursday when Victoria painter Herbert Siebner casually walked into a UVic building—armed with a bucket of red paint — and "corrected" a mural that had been bothering him for eight years.

Siebner, who was commissioned to paint the mural on the outside of the Student Union Building in 1964, said he originally painted it red but was forced by the architect to re-paint it white.

"Although I did it," Siebner added, "I don't think an architect has the right to tell an artist how to do his paintings."

"So yesterday I re-did it the way it should have been done."

Siebner didn't tell anybody about his plans and apparently nobody noticed him at work.

"Good for him," was the reaction of SUB general manager Dave Titterton.

"I thought vandals had been at work when I saw the painting this morning—but the red certainly does look effective."

They Chorused Same Old Tune to Socred's Old Man

By BRIAN BUTTERS
Times Staff

SUMMERLAND — A bit of that old home-grown politics was put to work here Thursday night with a somewhat predictable result — the nomination of a dapper gentleman as the Social Credit candidate for the South Okanagan riding in the Aug. 30 provincial election.

The man in the pressed blue suit goes by the name of W. A. C. Bennett and lists his occupation as premier of the province of British Columbia.

To the elderly fruit growers, ranchers and farmers who gathered here to start him back on the way to his place of work, he is known as friend. He has been their MLA for over thirty years.

They gathered around him at his nomination meeting, shaking his hand, hearing a grinning "How are you," or "Good to see you."

They turned out to go through their regular three-year formality, about 70 of them, in the Legion Hall. Later, 500 of them would go to the local community centre to hear their man extol the virtues of Social Credit and the great things his government has done to and for B.C. over their 20-year-term in office.

They came in their plaid shirts, string ties and suspenders, shoes polished especially. The vast majority appeared in their middle or late 50s and were in the prime of their working lives when they first sent Bennett to Victoria.

Their summer Sunday best was considerably less elegant than that of the few young people attending either meeting, many of whom had come probably more out of curiosity than of support.

The man handled the occasion with his usual good sense of political ability, effectively shutting down the few critics in the audience.

Referring to the W. A. C. Bennett dam in B.C.'s northland Bennett said: "This year, that dam is full."

"So are you," a low voice drifted out of the crowd.

"That's right my good friend, full of good works," the premier retorted and then added: "I paid you $10 to say that and I'm sure it was worth $15."

The crowd never far away, was back in harness.

The subject turned to teachers and Bennett's claim that B.C. teachers' pensions, because of good management by the Social Credit government, are the best in Canada.

"Aw come on," grumbled another low voice.

"I heard a whimper back there," said Bennett, challenging the grumbler to stand up and be counted. Of course, no one stood.

And there was what has become the Socred theme for this election — 20 great years of government with promises of more to come — blasted out by Bennett and the other tabled guests.

They included Attorney-General Leslie Peterson, the Socreds' Golden Boy, who heaped on, and in turn received, great helpings of praise from The Boss for the stupendous jobs both consider they have done for the people of the province.

There were the passing acidic references to the opposition parties — the Conservatives who are pushing for a larger cabinet, said Peterson, so that they have something to dangle in front of potential candidates; the Liberals, who are regarded as a non-factor and not worthy of discussion; and the New Democrats, whose charge that B.C. is giving away its copper resources was angrily dismissed by Bennett.

And there was the film, Twenty Great Years in British Columbia, which, by the strangest coincidence, was released just weeks before Bennett pulled the plug on his latest three-year mandate.

The fruit growers, ranchers and farmers lapped it all up and went home happy, confident that their man will do the job in Victoria they want cis to build his dreamboat him to do.

Before the meetings, Bennett had a few choice words for B.C. Conservative leader Derril Warren, who appeared at the Monday press conference called by Bennett to announce the Aug. 30 election.

Of Warren's presence at the press conference Bennett said: "It was a disgraceful exhibition."

"What would you call someone who comes and crashes the party like that," he asked reporters. When the term "gate-crasher" was suggested, Bennett said:

"Gate-crasher. Yes, that's the new name I'll give him."

In his angry denial of NDP leader Dave Barrett's charge that the province is not taxing copper which goes to private companies Bennett listed the various taxes copper mining companies are being subjected to.

He said a "quasi-royalty" is being applied on copper and coal mining companies, rather than a direct royalty which he said would kill off smaller companies.

One-Third Of Fallers Back on Job

Approximately one-third of the coast fallers are back at work, spokesman for the International Woodworkers of America and Forest Indistrial Relations said today.

FIR, bargaining agency for 115 coast timber companies, has said for several days that around 330 fallers are working. This has been disputed by spokesmen for the fallers, who say it is very much less than this.

However, the IWA, to which the fallers belong, said in a statement that "netrly one-third of the fallers have returned to work and continuation of this dispute at this time will be harmful to both the fallers and the union as a whole."

The fallers have been acting independently of the IWA, first walking out in April before the contract expired and continuing the walkout after union members voted to accept a new coast industry contract.

The men who cut the trees have been pressing for a written and standardized pricing formula for their piece-rate remuneration, but the IWA has negotiated a flat daily rate of $80.

The IWA regional executive board, in a statement issued Thursday, said the fallers dispute is "promoting a climate of confrontation" between union members which will be detrimental to all of them.

The statement said continuation of the fallers' walkout "can serve no useful purpose" and pointed out that the majority of the coast IWA membership accepted the new contract.

"Throwing up picket lines at IWA operations on a hit and run basis and putting people out of work is creating ill feeling and hostility toward the fallers and promoting a climate of confrontation between to all of us," said the IWA.

An IWA spokesman said later that coast locals "will take the necessary action to deal with any non-union picket lines set up."

Meanwhile, 40 IWA members at MacMillan Bloedel's Sproat Lake logging division stayed off work this morning saying they want fallers back at work so normal work can resume.

The dispute is drying up the supply of logs and mill layoffs began today in Port Alberni with more expected by the middle of next week.

The IWA also said jobs for scalers are available at no reduction in pay as part of the new agreement.

With fallers switching to a day rate, many scalers will become redundant because it will no longer be necessary to follow fallers measuring their cut.

"Retraining is available where necessary and negotiations at the local levels are under way to place scalers in new jobs. A continuation of the fallers' dispute will only delay this process," the IWA said.

Jack Munro, second vice-president of the IWA regional council, said the union has no definite plans to stop fallers' picketing. "I am hopeful some sanity will prevail among these people and they will either return to work or let the ones that wish to work do so," he said.

'No Hardship' In Strike Of Testers

Inspectors at the Victoria motor vehicle testing station are working to rule but it isn't causing line-ups because this is normally a quiet time of the year, Victor Citra, station supervisor, said today.

"We are at our slow period while Vancouver is at a busier period," he said.

"Our busy period is in the winter months, July and August are quite slow, because of holidays and so on."

The inspectors, members of the B.C. Government Employees' Union, have voted in favor of strike action to back their demand for an increase of $50 a month and the hiring of 18 more men.

The union said the inspectors, most of them licensed mechanics, earn between $582 and $704 a month, or $83 a month less than a greasemonkey employed by the city of Vancouver, in starting wages.

...VOTE

Continued from Page 1

in Ontario but if they can drive them out there we should be able to do the same."

In Summerland, Premier W. A. C. Bennett said Thursday he had called the election to get a mandate from the people to move forward with the government's Kelowna Charter announced June 1.

Following his unopposed nomination as the candidate in his home riding of Okanagan South, Bennett told an audience of about 500 that another reason the government wanted the mandate is because surpluses have built up and legislation to lower taxes is needed.

The Kelowna Charter is a document of new government policies. One of its main programs is a fund of $50 million to assist small business and industry getting established in the province.

On the subject of teachers, Bennett said: "In 1952 the teachers pension program was in a mess. Today its the best in the nation. If you are willing to let inflation run wild, those pensions will not be worth anything in a few years. Inflation is the worst enemy of world economics today."

At a meeting in Richmond, Opposition leader Dave Barrett zeroed in on Premier Bennett and two cabinet members.

The opposition leader, who recently announced that an NDP government would repeal the ban on liquor and tobacco advertising, although he had voted for the measure at the last session of the legislature, said Bennett is also prone to changing his mind.

He said the premier told the last legislature that he would never allow the rich to escape the gift taxes.

"So why did he change his mind now?" Barrett asked.

He then turned on Rehabilitation Minister Phil Gagiardi and Labor Minister James Chabot.

And in Duncan, the first Cowichan-Malahat Conservative provincial association was formed Thursday night.

Duncan mayor Jim Quaife was nominated to carry the Tory banner.

capital scene

Conservatives nominating meetings: Victoria — First United Church, tonight, 7:30; Esquimalt — Shoreline Junior Secondary School, Saturday, July 29, 1:30 p.m. Derrill Warren will speak at both meetings.

Diver Negligent in Death

A coroner's jury ruled Thursday night that one of three scuba-divers involved in a drowning at Esquimalt Lagoon July 21 was negligent.

The jury also suggested legislative controls should be set up to ensure diving safety.

In a decision brought in at 11 p.m., the jurors said, "We find negligence on the part of Milton York and lack of knowledge on the part of Clay Elliott." As a rider, the jury said, "legislation regarding the use of self-contained underwater breathing appatatus should be initiated."

Elliot, 22, of 31 Windermere, drowned while diving with his brother-in-law, Carl Ambridge, 17, of Hamilton, Ont., and fellow CKDA newsman, Milton York, who was instructing Elliott and Ambridge.

Queen Victoria General Hospital pathologist Dr. Garth Walther testified at an earlier session of the inquest that the cause of death had been drowning, an air embolism in Elliott's brain caused by rapid change in water pressure or a combination of the two.

York testified that he and Elliott had just surfaced and removed their masks when Elliott was hit in the face by a wave and inhaled some water.

COUGHING, CHOKING

After coughing and choking he turned over and went under, York said.

York grabbed him but he went down again, York said. This time he was able to grasp Elliott's ankle but he kicked it free and disturbed the sand on the bottom, making it difficult to see.

York said he became exhausted and went ashore, where Ambridge called police.

Give Up Right To Strike Call

Negotiators for the Victoria Firefighters Union proposed to the city today that both sides give up their right to strike and lockout in favor of independent arbitration in a new contract.

The proposal calls for arbitration outside the B.C. Mediation Commission if there is a failure to reach agreement on any issue. Each side would appoint one member and the members would choose the chairman, under provisions of the Arbitration Act.

Fred (Whitey) Severson, union president, said firefighters did not have the right to strike until the Mediation Commission Act of 1968, they did not ask or want the right to strike and this right "is redundant when it comes to emergency services."

He said city negotiators are considering the proposal and both sides will meet again Monday.

NIXON VOWS END-WAR BID

WASHINGTON (UPI) — President Nixon, declaring the chance for a negotiated peace in Vietnam "better now than it has ever been, has pledged to try to end the war before the Nov. 7 presidential election.

". . . We hope to do everything we can to bring this war to an end in the three months before the election, Nixon said Thursday at a White House news conference.

He met reporters in his oval office and told them he did not "want to raise any false hopes but believed "the enemy is failing in his military offensive and suffering from the consequences of the American blockade and bombing campaign in North Vietnam.

COURT ACQUITS FERRY CHIEF

NANAIMO (CP) — General manager Monty Aldous of the British Columbia Ferry service was acquitted Thursday of a charge of contravening provincial legislation by allowing the distribution of liquor and tobacco advertising.

The charge had been laid by Vancouver businessman David Bader last Sept. 1, the day new provincial legislation came into effect banning liquor and tobacco advertising in the province.

Provincial Court Judge Caldwell said in handing down the decision that his judgment, in its narrow application, "does not fritter away the statute."

Judge Caldwell agreed that as chief officer of the ferry service Aldous was responsible, but said the sale itself was handled by someone else and he felt Aldous had nothing to do with committing the offence.

the weather

Southern B.C. can expect a pleasant weekend as sunny skies and seasonably warm temperatures are forecast for most areas. Central and northern sections of the province are not expected to fare so well. A moist air mass and a couple of minor weather systems will combine to cause cloudy and showery weather over the north coast and most of the northern and central interior.

DOMINION PUBLIC WEATHER OFFICE
5 A.M. FORECASTS
Valid Until Midnight Saturday

Greater Victoria: Small craft warning in effect for Juan de Fuca Strait. Today and Saturday, mainly sunny. Winds freshing a little during the afternoon. Highs both days in the mid-seventies. Overnight lows around 50.

Lower Mainland, East Vancouver Island: Today and Saturday, a few clouds in the morning otherwise sunny. Highs both days 65 to 70 on the coast and around 80 inland.

North and West Vancouver Island: Today, sunny with a few cloudy periods in the south but mainly cloudy in the north. Saturday, sunny with cloudy periods all areas. Kighs both days 65 to 70 on the coast and around 80 inland. Overnight lows near 50.

TEMPERATURES YESTERDAY

Victoria	66	52	—
Normal	67	52	—
ONE YEAR AGO			
Victoria	74	56	—
ACROSS THE CONTINENT			
St. John's	56	45	.06
Halifax	73	59	1.30
Montreal	74	58	—
Ottawa	74	56	—
Toronto	67	48	—
North Bay	64	47	—
Churchill	73	50	—
The Pas	73	56	—
Thunder Bay	74	51	—
Kenora	76	57	—
Winnipeg	79	56	—
Regina	72	53	—
Saskatoon	78	57	.06
Prince Albert	77	54	.05
Medicine Hat	87	56	—
Calgary	75	50	—
Edmonton	76	50	—
Pentioton	89	55	—
Cranbrook	84	52	—
Vancouver	74	54	—
Prince Rupert	61	52	.52
Prince George	66	47	.08
Nanaimo	75	48	—
Kamloops	86	57	—
Revelstoke	84	50	—
Fort Nelson	69	47	.40
Whitehorse	63	38	—
Fort St. John	68	48	—

U.S. Temperatures: Anchorage 67, 56; Detroit 73, 55; Honolulu 88, 75; Chicago 69, 55; New York 77, 64; Seattle 77, 55; Spokane 86, 58; Portland 84, 60; San Francisco 78, 55; Los Angeles 84, 64.

World Temperatures: Rome 66, 88; Paris 55, 64; London 55, 66; Amsterdam 55, 66; Brussels 59, 75; Madrid 70, 88; Moscow 66, 90; Stockholm 59, 77; Tokyo 64, 81.

CITY'S WEATHER RECORD

Sunshine, July	323.0 hrs.
Last July	307.6 hrs.
Normal (30 years)	293.2 hrs.
Sunshine, 1972	1281.8 hrs.
Last Year	1241.7 hrs.
Normal (30 years)	1368.5 hrs.
Precipitation, July	1.41 ins.
Last July	.52 ins.
Normal (30 years)	.51 ins.
Precipitation, 1972	17.95 ins.
Last Year	12.68 ins.
Normal (30 years)	13.53 ins.

Sunrise, Sunset Saturday
(Pacific Daylight Time)
Sunrise 05:44 Sunset 20:56

TIDES AT VICTORIA HARBOUR

	Time H.M.	Ht. Ft.	Time H.M.	Ht. Ft.	Time H.M.	Ht. Ft.	Time H.M.	Ht. Ft.
28	02.30	8.1	10.15	1.8	17.35	7.9	22.45	4.3
29	03.45	7.8	10.50	2.3	17.55	8.1	23.40	3.9
30	04.55	6.9	11.30	3.4	18.15	8.4		
31	00.40	4.6	06.10	4.3	11.55	4.5	18.40	8.7
1	01.45	3.7	07.55	5.7	12.35	5.5	19.10	8.9
2	03.00	2.8	19.45	9.0				
3	04.00	2.0	20.00	9.1				

TIDES AT FULFORD HARBOUR

	Time H.M.	Ht. Ft.	Time H.M.	Ht. Ft.	Time H.M.	Ht. Ft.	Time H.M.	Ht. Ft.
28	00.35	8.2	04.40	9.4	11.50	2.2	19.35	10.9
29	01.55	7.2	05.50	8.9	12.30	3.1	19.45	11.0
30	02.50	6.2	07.15	8.4	13.00	4.3	20.00	11.0
31	02.40	5.0	08.30	8.1	13.40	5.6	20.25	11.0
1	03.30	3.9	10.10	8.1	14.20	6.9	21.05	10.9
2	04.25	3.0	12.25	8.6	15.25	8.2	21.30	10.8
3	05.20	2.2	14.15	9.4	16.50	9.1	22.10	10.4

A. B. C. ELECTRIC
HAS MOVED TO
831 YATES
382-7221

to all WRITERS in this area...
A well-known New York publisher is searching for manuscripts worthy of book publication. Fiction, non-fiction, poetry, juveniles, collections of short stories or articles, religious, specialized and even controversial subjects will be considered.
If you have a manuscript ready (or almost ready) for publication, and would like to get in touch with this publisher,
write to the Editorial Director,
Dept. VC-30, P.O. Box 2115, G.P.O., New York, N.Y. 10001

WASP SEASON IS HERE
BOMBS & TRAPS ARE AVAILABLE
ORTHO LIQUID FERTILIZER
For Roses, Shrubs and Lawns. Gallon 2.99
10 lbs. Briquets 1.49
Fine Peat Moss 5.6 cu. ft. 3.75
DELIVERY CHARGES EXTRA
382-9107
CLARK & CORDICK LTD.
BAY at DOUGLAS
"YOUR Garden is OUR Business"

the tough one...
"BEARCAT"
This is YOUR motor . . . surging with power, rugged, economical, and safe! Fisher-Pierce Bearcat is a 55 h.p. outboard and its 4-cylinder in-line OHC engine offers you the features you want for your boating needs.
TODAY'S MOST ADVANCED OUTBOARD MOTOR
55 h.p. Fisher-Pierce BEARCAT
Complete with controls, battery and box. 15'6" GLASCRAFT complete with camper top and 1200-lb. ROAD RUNNER TRAILER $3495
gibson powercraft
Formerly Coast Power Machines
2520 Government St. 382-8291
Drive through to the Service Shop on Bay Street.

PEARSON ... "World of Pleasure"
HONDA
The No. ONE Volume Dealer
OUT SELLS ALL B.C.!!
In one year—Pearson's has grown from a small "few" motorcycles sales store to become a vast merchandising complex — second to non. In fact, B.C.'s LARGEST DEALER.
HONDA Z50, HONDA C 70M, HONDA SL 70, HONDA CL 70, HONDA CT 90, HONDA ATC, HONDA CB 100, HONDA CL 100, HONDA SL 100, HONDA SL 125, HONDA CB 175, HONDA SL 175, HONDA XL 250, HONDA CB 350, HONDA SL 350, HONDA CL 450, HONDA CB 450, HONDA CB 500, HONDA CB 750
238 BRAND NEW Motorcycles
Only at Pearson's — will you see row upon row of gleaming models of all the HONDAS, every color by the score and of course, every model, almost by the dozens!
$193,000 Sparking HONDAS
VOLUME is our BUSINESS
HONDA "DEMONSTRATOR" SAVINGS
Take advantage of the considerable savings Pearson's is able to offer on the gleaming perfect HONDAS — even if they have a few miles — it's a great opportunity.
104 HONDAS in JULY
"Be a Happy Honda Rider"
ONLY at PEARSON World of Pleasure
TOTAL DEBT CONSOLIDATION
Complete credit counselling, hoping to be of assistance with any of your other obligations at the same time—in ONE low payment.
EASY INSTANT CREDIT
ONE YEAR GUARANTEE
Pearson's exclusive 1-year guarantee gives protection at its finest. We make every effort to ensure that our customers remain our friends — and we'll go to great lengths to justify their trust.
EVERY TRADE WELCOMED
We need selection — every make and model. It's a Pearson policy to try and satisfy everyone's requirements.
HAPPY HONDA POLICY
Just remember — one of the reasons we've grown so rapidly is that we try to be fair, as in price, trade allowance and service. We want you to be happy with us and tell your friends.
NO MONEY DOWN
Our extensive facilities allow us to just about meet every credit requirement possible — Bank terms are available, too!
NO PAYMENTS 'TIL MID-SEPT.
HONDA HELPERS
Dave Anderson
Bud Dakin
Gordon Farncombe
Greg Pearson
Ian Rainsford
John Roland
Brian Soles
Rebel
9 to 9 Sat. 'til 6
"British Columbia's Largest Motorcycle Dealer"
PEARSON
"World of Pleasure" . . . Ltd.
3288 DOUGLAS • MOTORCYCLE DIVISION • 386-8454 - 383-2229
NEXT RED LION

RUFUS HUMMINGBIRD mothers are on their own when it comes to raising the kids. Dad is long gone for a summer in the mountians once the eggs are laid. (Harold Hosford photo)

STRAY FEATHERS
harold hosford

Father Takes Off First In Hummingbird Family

Maybe you're like Mrs. J. D. Taylor of Duncan who wrote me earlier this month wondering where her male Rufus Hummingbirds had gone. If so, rest easy; they're all alive and well and living high in the mountains.

Every year, about the beginning of July, the more observant of us who operate hummingbird feeding stations, notice a dramatic change in the make-up of our daily clientele.

Where once tiny, rust-colored males vied with each other for the select places at the feeder, now the greenish females and young hold the stage. So, where have all the male birds gone?

The answer to this question is tied up in the whole annual life cycle of these tiny birds. To try to explain it without some background would be to deny you a peek into their fascinating lives.

Where to start? Let's go back to last winter when the major part of the North American Rufus Hummingbird population was enjoying the offerings of such exotic places as Baja California and mainland Mexico; at that time males, females and young of last year were all living together in a happy society.

The young were developing into adult birds which would soon make them indistinguishable from their parents and the adults themselves were gaining their new nuptial plumage in preparation for great days ahead.

By late February, an observer in those tropical climes might have noticed a gradual drop in the number of male hummingbirds to be seen. These absentees were the vanguard of the great migration about to begin.

A month would find them 2,000 miles farther north amid the bursting blossoms of red-flowered currants and broad-leafed maples on southern Vancouver Island and our hummingbird year would have begun.

About two weeks later, mid-April, these hardy male leaders would have been joined by their prospective mates. Before April was out many would have mated and helped their spouses establish a home for nest and eggs.

But now, the job of providing their half of the seed of life for those eggs done, the males simply cut out, leaving their erstwhile mates with the onerous task of raising the young.

Throughout May and June, as each pair completes the necessary activities which lead to the establishment of a family, the males leave for the high country. Moving with the season, July finds them arriving in the mountains with the full burst of summer bloom.

From here the story of the male hummingbirds becomes rather vague. We know that the females raise the young and that both can be seen in our gardens well into the fall but the trail of the males is partly covered by the fact that there are so few people to record their coming and going in the mountains.

WAY OUT

Since the signs of approaching winter leave their marks at high altitudes sooner than in the lowlands, it is reasonable to assume that the males must start to move by early September.

Early frosts and mountain storms effectively cut off their food supply, forcing some kind of a move.

Whether it is simply a move back to lower elevations or a push southward is not known but anyone with a hummingbird feeder could help provide an answer to this question.

Now that you are aware of the summer hiatus of male hummingbirds you might be on the watch for their possible return later in the season.

Even with the possibility of moult clouding the issue, the males will always show much more rust color on their backs, something to help you sort them out.

TOO MANY CIGS MAN COLLAPSES

ROME (AP) — Luchino Visconti, noted Italian director of The Leopard and The Damned, was reported somewhat improved today after collapsing at a dinner.

It was feared at first that the 65-year-old director had suffered a heart attack but doctors said later that the chain-smoking Visconti was overcome by severe nicotine poisoning.

Dr. Ignazio Scimone, physician of the husky, grey-haired director, said "his condition is not a cause for grave alarm. He has been smoking too much lately."

The doctors said Visconti would have to have complete rest in his clinic room "without even tthe faintest smell of cigarette smoke."

Visconti, who turned producer last year with Death in Venice, collapsed shortly before Thursday night at a hotel roof garden. He fell, unconscious, striking his head on a potted plant. He was taken to a private clinic in an ambulance.

Quilt Inquest Told of Row

KAMLOOPS (CP) — Testimony Thursday disclosed that Fred Quilt was involved in a drunken argument just hours before an alleged beating by RCMP which is said to have resulted in his death two days later.

Quilt died Nov. 30, 1971 in hospital at Williams Lake, and a first inquest returned a verdict of accidental and unnatural death. However, the second inquest was ordered because two of the original jurors were associated with the RCMP.

Margeret Setah told the inquest Thursday that Isaac Myers wanted to fight with Quilt and "got a board and tried to break the windshield" of the truck in which Quilt was sitting.

She said the incident occurred at about 4:30 p.m., Nov. 28, the day of the alleged beating.

Mrs. Setah said both men were drunk at the time and that Quilt left soon after. She said the argument was over a bottle of wine which Myers wanted from Quilt.

Mrs. Setah said Quilt was trying to sleep leaning on the steering wheel of the truck while Myers yelled at him.

She said no fight occurred.

Quilt was next seen on the Chilcotin Highway where members of the Quilt family say the RCMP "jumped up and down on him."

In other testimony Thursday, Corporal John Hest, in charge of the Alexis Creek RCMP detachment, said he and officers from outside the detachment investigated the incident but members of Quilt's family refused to give him any details of their allegations. He was never able to obtain a statement from Christine Quilt and most other residents of the Stone and Anaham reserves were either reluctant to discuss the incident or denied knowledge of it.

Stanley Stump, band manager at the Anaham Reserve, told the jury that after Quilt's death he advised Mrs. Quilt not to speak to RCMP members until legal advice had been obtained.

The inquest continues today.

summer sizzlers

Standard Furniture is loaded with specials for every room in your home. Come and see the largest selection on the Island now and you will agree that Standard Furniture is the family store to shop for Home Furnishings.

New Elegance for Fall

Rich Oak Dining Room Suite

Featuring 53" buffet with 3 drawers, 3 doors, and lots of shelf space. Complete with matching glass door china hutch top with gold etching, glass shelves. Large 2-leaf oval dining table — 38x52x76. 4 high back side dining chairs with deep foam box seats. Save on this outstanding offer.

SPECIAL INTRODUCTORY PRICE **649.00**

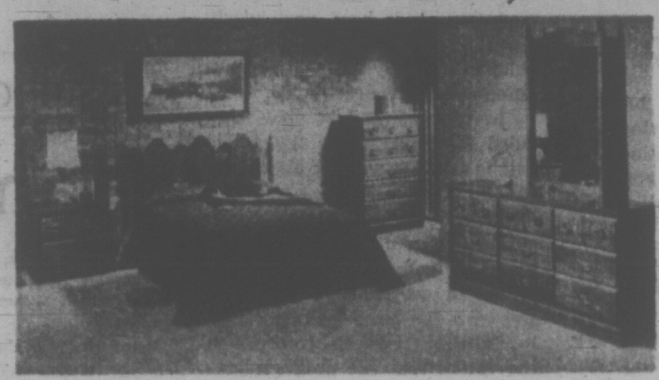

NEW AND EXCITING

Bedroom Open Stock

Spanish elegance in mellow oak finish

This beautiful series is constructed of the finest elm solids and veneers. Finished with protective catalyte lacquers. Case sizes are generous, construction is strong and massive. This is the finest of a great line of furniture!
Drawer construction is French dovetail with smooth running centre guides. All cases are dust proofed.

Large 9 drawer dresser 66" long and vertical mirror 45"x29". 9 deep drawers with rich brass handles, base to floor. SALE **$209.00**

Mr. and Mrs. 6 drawer dresser 52" long with 45"x29" mirror. SALE **$159.00**

Tall 5 drawer chest. SALE **$139.00**

54"/60" panel headboard. SALE **$49.00**

39" panel headboard. SALE **$49.00**

54"/60" panel headboard and footboard with rails. SALE **$74.00**

Matching night table. SALE **$49.00**

COMPLETE SUITE

4-piece triple dresser, mirror, 5 drawer chest and panel headboard. SALE, complete **$389.00**

4-piece double dresser, mirror, 5 drawer chest and panel headboard. SALE, complete **$339.00**

LIVING ROOM

Traditional chesterfield suite. 1972 styling with the centre piping on cushion construction which protects from wearing. Semi-attached pillow back seating. Roll arm with T-style cushions. Full skirt on base. Rich matalasse covers in choice of colors.
Special Introductory Price

329.00

See 2 Full Floors of Chesterfield Suites. Over 100 on display NOW! All the Latest Fashion Styles!

FOR THE KITCHEN OR EATING NOOK

5-piece Swivel Dinette Suite with a double pedestal. Chrome base extension table. 36"x 48"x60". Rich pecan arborite table top with 4 swivel chairs. Beige/Pecan vinyl covers.

SALE **145.00**

Now on display—Matching Occasional Tables for any style of Chesterfield Suites—Over 40 sets to choose from.

Special Value!

4-Piece Hollywood Bed Ensemble

THE AUBURN

Buy the bed you need and pick the headboard you want—included at no extra cost! Sealy Auburn 4-piece Hollywood bed ensemble—mattress, headboard, box spring, metal frames. So the kids need a new bed, well, here's the biggest value of the year. If you bought each piece separately you'd pay so much more. Get the complete set now with medium firm tufted mattress and matching box spring.

Your Choice of Headboard. 4-Pce. Set, Complete. SALE 99.95

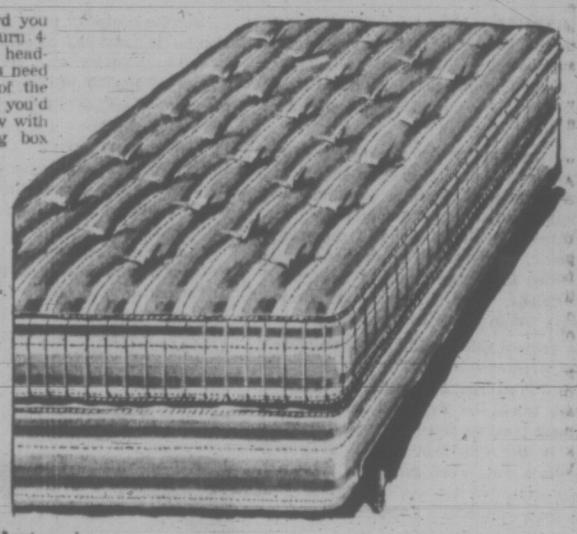

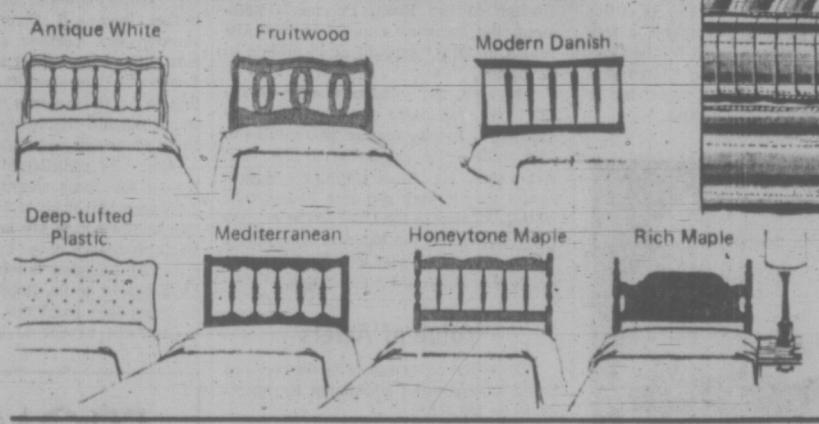

Sealy

Ideal for Cottages and Campers

PORTABLE 12" TV

By FLEETWOOD

12" all transistor portable black and white.
—Power transformer chassis.
—Super sensitive VHF/UHF tuner.
—5" oval speaker, front mounted.
—Available in Red, Orange, White.

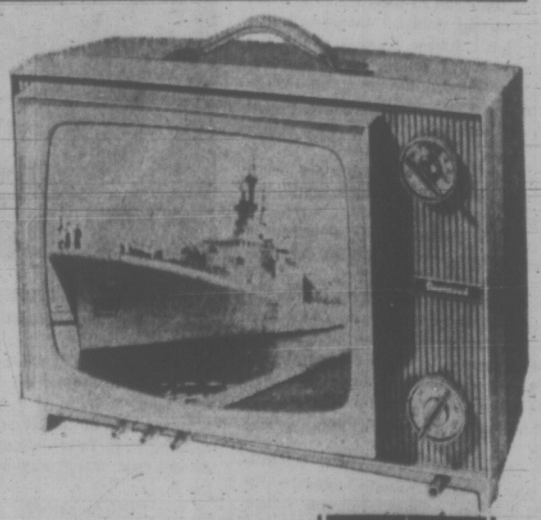

SPECIAL 139.95

737 YATES ST. Downtown 382-5111 STANDARD FURNITURE

Victoria Times

FRIDAY, JULY 28, 1972

BRIAN TOBIN, Editor — STUART UNDERHILL, Publisher — GORDON BELL, Managing Editor

Laboring Forward

A little more clarity has been added to the local hospital picture with this week's action by the Capital Regional District Board in approving purchase of the Helmcken Road property for a 225-bed extended care institution, and finally confirming the future of Queen Victoria Hospital as one of Victoria's two major acute-care institutions, to remain on its present site.

A measure of the problems that have marked the past few years in Victoria's hospital situation may be seen in these two decisions: progress can consist merely in doing what has been planned and desired all along. The record is not a proud one, and the provincial government, the regional authorities and the hospital boards themselves have all contributed to the delays and frustrations that have kept Greater Victoria from achieving the hospital improvements called for long ago by the people. Dr. Van Tilburg's resignation as executive director of Queen Victoria General Hospital yesterday sums up much of this disillusionment.

Some delays are inevitable — the complicated planning and construction of a modern hospital cannot be carried out overnight. But there has been a plethora of political squabbling and manoeuvring in many of the situations that have required solutions. There has not been the urgency of accomplishment that the urgency of need demanded.

It is gratifying, however, that the Gorge Road extended care facilities, including 300 beds, may be opened by the year's end, having taken more than four years since the money was voted in a referendum. Construction has not yet been started on the smaller, 75-bed extended care hospital planned for Central Saanich — still a questionable size and location for economical operation. And the Helmcken Road project will apparently take some years for planning and completion.

Meanwhile the acute-care hospitals have made use of various alternative devices to counter the lack of new space. Home care programs, enabling patients to be discharged earlier, have eased the congestion to some extent, but there is still a basic shortage of acute-care beds here, particularly when all the planning estimates point to a greatly augmented population within the near future.

In the referendum now scheduled for next March the public will be asked to approve capital expenditure of perhaps $22.5 millions for acute-care facilities. The authorities concerned therefore have eight months in which to present a program to the public and earn the people's support for it. It will be essential to prove to the voters that the program proposed will be the best one economically, that it looks to the future as well as the present, that it represents the best opinion available at every level as to what is needed and how best to meet the need, and, above all, that quick, cooperative action by all authorities can be guaranteed in order to carry the projects through to early completion.

Without such assurances, despite the obvious need the people may well turn down a large spending program, simply because they lack confidence in those who are providing leadership. Such reversals have been experienced here before. The next eight months should be well utilized.

Widening the Credibility Gap

In March of last year President Nixon stated that "of all the presidents in this century it is probably true that I have less supporters in the press than any other president." The announcement did no particular disservice to the press. Newspapermen have several responsibilities, among them to present the facts, objectively, and to comment on them in editorial columns. They are not, at least on this continent, obliged to be protagonists of any official in power merely because he holds a particular office.

As individuals, newspapermen have the same right to their own preferences and prejudices as anyone else, but subject to the policies of their particular papers, they are not expected to permit partisan concerns to influence their treatment of the news.

Against the background of that generally accepted tradition, the president of the (American) Newspaper Guild took occasion during the closing hours of the Miami Beach Democratic convention to inform newspapermen assembled at McGovern headquarters, of "the endorsement of our union for George McGovern as president of the United States" and to appeal to those assembled "to support that candidacy as well".

The statement and the appeal are being repudiated widely by political reporters angered by this violation of an accepted creed concerning objective reporting and fair comment. But the statement cannot be recalled.

It should provide one more weapon for the Nixon campaign arsenal when the contest for the voters moves into the stretch drive. When the president encounters an unfavorable press — as he is bound to do on occasions — he can now merely raise his hands in a gesture of resignation and refer to the Miami Beach statement of the Guild president. The union leader has effectively widened the credibility gap between the working press and the White House — and the protests of reporters angry at the Guild executive's endorsement won't expunge the statement.

". . . it's not for going anywhere, it's for staying afloat . . ."

JAMES H. GRAY

Planning a European Tour?

CALGARY: Notes, some now hardly decipherable, from the back of an about-to-be-discarded Michelin map of France and England.

Item: The most deeply moving sight anywhere is not St. Paul's, Blenheim, the Eiffel Tower, the Louvre or the British Museum. It is, for a Canadian, the throat-catching memorial on Vimy Ridge, when you come upon it after a tour of the war graves and the trenches that have been preserved for posterity.

Item: It is as difficult, almost, to get a poor meal in Paris as it is to get a good meal in London unless you are traveling on a Hilton scale budget.

Item: No matter how egregious the snafu the English people assume that the matter is completely taken care of when they say: "Oh that is too bad! I'm dreadfully sorry, sir."

Item: The best argument of all for vacationing in Canada, and one largely spurned by the drum-beaters for domestic vacations, is cost. You can rubber-neck through the sights of Canada for half what it will cost in France or England. Twenty dollars a day is about par for a room without bath in Paris or London, in what would be akin to a second rate hotel in Portage la Prairie, Kitchener or Trois Rivieres.

Maple Leaf Libre

Item: Canadians who have been conned into wearing maple leafs so the natives will not mistake them for Americas have been jobbed. Everybody who comes from "America," meaning of course "North America," is an "American" in the eyes of all Europeans. The only Frenchman who recognized the word Canadian was a Paris taxi-driver who shouted enthusiastically:

"Ah, oui! Vive le Quebec libre!"

Item: The Europeans have discovered a slick way of beating the high cost of air travel and in the process are giving the airlines fits. It is much cheaper for a family travelling either direction to go by charter at round trip fare than pay regular airlines' one-way fare. At the destination they sell their return tickets through now regular agencies who in turn offer such "short notice flights" as London to Vancouver for under $100. Solicitors for the cut-rate brokers are to be found outside the National Gallery, the British Museum and Canada House.

Item: In addition to twice as much money the most essential item in any European travel kit is a set of ear plugs. The traffic noises are horrendous and in Paris there are other hazards for sleepers. The Parisian hotels are seemingly built without walls. Rooms are separated by paper-thin partitions. Exhausted travellers can expect to have their sleep broken on an average of nine times a night or whenever the people next door turn over in bed, snore or go to the toilet. The final break will come when the conducted bus tour crowd is routed from bed at 5 a.m.

Item: One major pitfall to avoid is to rely on getting help in the form of directions from anybody even remotely involved with tourism. None of the clerks in the information office of the London Bus terminal knew whether the bus to Blenheim Palace, Sir Winston Churchill's birthplace, stopped at Bladen where he is buried. None of the six on duty was prepared to try to find out. Most hopeless sources of information are the women who operate the gasoline pumps in service stations.

Item: The most exasperating booby trap for tourists is the now universal custom of tacking 10 to 15 per cent onto hotel and meal chits for "service." In theory this assessment is in lieu of tips. In practice it is an impost onto the room rate or meal charge that goes to the owners not the employees. And while the employees still expect to be tipped, the surcharges have drastically reduced the size of the tips. The result — a sad decline in the level of service.

Outside Canada House

Item: Second most exasperating booby trap is the way the prices of restaurant meals escalate from the menu prices. Thus a $2.50 roast beef dinner quickly gets to be a $5.00 dinner when extra prices for bread, butter, soup, potatoes, vegetables and coffee are tacked on.

Item: No people on earth can match the English when it comes to growing roses, which they do with such passion, such dedication and such universal success.

Item: Only after you have driven a car in Paris do you understand that the terrifying anarchy of Parisian vehicular traffic has a logic of its own. All French motorists are frustrated auto racers. Their streets are their race tracks and their whole psyche is concentrated on wheeling their cars past rival drivers and through openings developing ahead and to the sides. With such concentration on the race, it is small wonder there are few accidents. No Frenchman drives his car with half a mind.

Item: Paris and London will soon be rivaling Los Angeles in air pollution from automobile exhaust.

Item: Compared with the superb housekeeping of the British Museum and the National Gallery, the Louvre is a slum in which dust coats everything and Egyptian antiquities have become receptacles for discarded papers, gum wrappers and cigarette boxes.

Item: The nicest person we met in all England was the information clerk in the town of Salisbury, who dropped everything to find a half dozen strangers shelter for the night.

Item: The most unpleasant character in all England was the head waiter at the Prince of Wales hotel in Scarborough who barred his room to tieless hungerers and scorned their request for directions to an open restaurant. Scarborough is a beach resort on the Yorkshire coast and the last bastion of Victorian stuffiness now going rapidly to seed.

Waxed Sandpaper

Item: The texture of toilet paper has improved in Paris in recent years but waxed sandpaper is still standard in many London hotels.

Item: No people on earth take umbrage quicker than the English, or get over it quicker.

Item: With but two notable and honorable exceptions, the British newspapers must be the world's worst.

Item: The malaise that is slowly squeezing the life out of so many small communities in western Canada is affecting similar communities in England and France. The once thriving circles of small shops are gap-toothed with vacancies and everywhere the complaint is familiar. There is nothing to keep young people around and they head for the cities in droves.

Item: Canadians who expect to get the same kind of service and equipment from car-hire companies in Europe that they get in Canada are in for a shock. A confirmed reservation for a car to carry six can turn out to be a five-passenger compact. Time and place of delivery get fouled up. Windshield washers fail to work, gas gauges go awry and small concern is shown for customer convenience.

Item: A sure key to friendly attention is an effort made to speak the other person's language.

MAURICE WESTERN

Economy Priced Nest-Eggs?

OTTAWA — The sale of Polymer to the Canada Development Corporation is a curious transaction, as it was bound to be in the circumstances. No doubt it will prompt many questions when Parliament is again in session.

There is a persuasive case for selling Polymer to private enterprise. It was born of unusual wartime conditions and exists as an odd duck among Crown corporations. In the absence of compelling reasons, why should a state company continue to engage in highly diversified operations, both national and international, within purely business fields?

A normal sale would involve no particular problem. While Polymer may be odd, it is at least profitable. The government would be expected to seek the highest possible price for assets belonging to the Canadian public. It would choose a time when prospects appeared most attractive and would doubtless benefit from competition among bidders.

No Competitive Bids

It has been apparent for some time that this situation would not exist. The government, until Tuesday, owned Polymer outright; it also at the present time owns the Canada Development Corporation outright. In addition, because the CDC has been so controversial, it has a very strong political interest in the corporation's future success. Thus the government was selling to the government; furthermore, having committed itself to the CDC as purchaser, it had ruled out the possibility of competitive bids.

In other words, the ministers were caught in the clearest possible conflict of interest.

Does this matter since Polymer is merely being transferred from one government pocket to another?

The difficulty is that the government, having sold Polymer to the CDC, proposes to retain only a 10 per cent interest in that company, with the rest passing to private investors. How much then are the taxpayers receiving for their asset? What assurance have they that the deal is fair?

On paper, they are receiving $62 million, plus an indeterminate amount — up to $10 million — depending on future earnings.

In fact, no cash has changed hands. The government-owned CDC has paid the government with 6,141,000 common shares. Such transactions are provided for in the CDC legislation. In the same fashion the government quite regularly buys stock in the CNR and has yet to receive any return on it.

But the company may "at its sole option" — if it chooses and when it chooses — buy back such shares, which will be in excess of the 10 per cent interest the government proposes to hold in the CDC. At that stage, then, the public may obtain some of its money. The price is not to be less than the average price paid by the government for the shares set at $10.09½ subject to an important qualification.

"But the Governor in Council may waive the requirements of this provision in respect of any common shares of the company when the net asset value of the common shares of the company is less than the average price paid by the Government of Canada for the shares and has been less than that value for a period of at least twelve months."

C. M. DRURY
. . . how objective?

What the CDC appears to be getting for an indefinite period is an interest-free loan. If there is ever a waiver, as permitted by the legislation, we will pay interest to it. In a popular phrase of the distant past, this is nice work if you can get it.

The CDC is elated by its purchase. How elated should the tax-payers be?

Mr. Drury states that two departments evaluated the property. Unfortunately the objectivity of departments in such a situation is highly suspect. There was also a report by the firm of Wood, Gundy Ltd. This might be more enlightening. Whether it will enlighten anybody is doubtful since the government normally declines to produce reports dealing with the internal state of commercial companies.

Doubts may arise from the facts which are known. Polymer has been a money-maker. Its peak year was 1969 when it made a profit of $13.82 million. In the nine years prior to 1971 its net earnings exceeded $84 million. Last year, for reasons outlined in its annual report and considered transitory, its profit after taxes slipped to $500,000.

Was this reflected in the various appraisals? But this was abnormal. According to Ian Rush, Polymer's president, the company expects an average return in 1972— a profit of $6 million to $7 million.

Polymer, quite independently of the CDC deal, had made ambitious plans for expansion. It may require $200 million to $250 million for expansion in the next five years. Mr. Rush comments significantly that it may generate 80 per cent of this, looking to the CDC or the private bond market for the balance. A company which expects to generate funds of that magnitude is obviously no cripple.

Value of Assets

The value of its assets in depreciated land, buildings and equipment is reported to be $92,372,00.

According to Anthony Hampson, CDC president, it was hard to arrive at a price because of Polymer's poor showing last year. But any company encounters the occasional bad year. The long term record is sufficiently impressive to inspire doubts that the decision was very hard for Mr. Hampson. On the other hand, it would not appear from what we know that the government negotiated with that tenacity which would have characterized a private seller in the circumstances. Was it restrained by its natural desire to pump up the CDC?

The facts, and Mr. Hampson's comment, provoke a second question. If the government was indeed actuated solely by a desire to achieve the best price for the taxpayers, why did it sell out at this particular time?

Mr. Hampson, encouraged by his experience, is now turning an acquisitive eye on the government's holdings in Pan-Arctic. This will present different problems; plainly, they are worth a great deal although the company is not in production. But perhaps the government will take a sympathetic, short term view. After all, the country has been led to expect big things of the CDC and it may need some nice, economy-priced nest-eggs if it is to escape the unnerving experiences of the General Investment Corporation in Quebec.

FROM OUR READERS

Coins or Stamps

Exchange of ideas and projects can develop better understanding. Corresponding is good for old and young. For years I have collected coins and stamps. I'm ready to answer and correspond with anyone writing to me in English or French. — B, Malachi, Tel-Aviv, P.O.B. 1890, Israel.

City Representatives

In my opinion it will be much better for the taxpayers of this city if we can elect our city council by the ward system.

We at least may get to know our representative, which is more than we do now. In fact, some of our city council do not live in this city. Some of our council are downtown businessmen and are very interested to get people to live in the city core, and perhaps that is why the Reid project was agreed to in ten seconds after the public meeting.

When a city employee, or any employee, has a job on the side he is said to be "moonlighting" and that applies to any walk of life, regardless of the dignity of the employee.

I really do not know how many of the city council members are moonlighting.

There were two public meetings in the city hall about the Reid project and the public voiced their opinion at each meeting and when the protesters were being organized and the petitions being formulated to be signed to show the public opposition, that is when the acting Mayor, Alderman Christie, used his office to sign away the public opposition to the project.

What a lousy trick! Now the door is open to any developer.

When the council learned of the project going on now on Oswego Street they were very indignant that they were not informed, even though all building regulations were observed. That project cannot be any uglier than the View Street building, and that was okayed by our council.

Let's hope we can get a ward system into our city and know what kind of people we are electing to represent us. — Joe Atwell, 1485 Lang St.

60 YEARS AGO

From the Times of July 28, 1912:

It has usually been considered that a successful vaudeville playlet must have an element of love admixed with pathos and that its cast must include one actress, but "A Spotless Reputation," the playlet in which Arthur Sillivan and Charles Bartling appear at the Empress theatre this week, is a good one and includes neither. It is one of the many playlets prepared for vaudeville goers by Roland West, who has several successful sketches on the road.

VICTORIA TIMES, established 1884, is published every afternoon except Sunday by the Times Publishers, Limited, 2631 Douglas Street, Victoria, B.C. Second class mail registration No. 0625. All undelivered copies and notices of change of address to be sent to the above address. The Canadian Press is exclusively entitled to reprint the local news published herein.

A visit to Disneyland won't atone for this

Hershey-Bar Response to War

By PETER STEINFELS
Commonweal

The men at Engine 62-Ladder 32 firehouse in the Bronx were disturbed by what they saw in the paper the other day. Maybe you saw it, too: a picture of five terrified children, one of them naked, fleeing down a South Vietnam road.

The caption in Newsweek told the story: "During a battle northwest of Saigon last week, South Vietnamese pilots accidentally overshot their target and dumped four canisters of napalm on the village of Tran Bang. A score of South Vietnamese soldiers and civilians were instantly devoured by the flames. Dozens of survivors, old and young, raced for safety down Highway 1. In their agony, some had ripped off their burning clothes, but there was no relief: the gelatinous napalm continued to burn into their skin."

* * *

The firemen who saw that picture are good men. They have children of their own. They risk their lives to save people from burning. When they are not risking their lives, they often collect money and supplies for the victims of disasters like the recent East Coast floods.

So the men of Engine 62-Ladder 32 sent a notice to other firehouses. It was titled "Let's Do Something Nice." It announced "a plan to help these little kids forget what they have seen and suffered. We want to bring them to the U.S. for a little rest and relaxation. Maybe a summer vacation with us will make them feel better."

There is no begrudging the real desire to help in the hearts of these men. But there is also no avoiding the pathetic, almost bitter, dimension of their spontaneous reaction.

America has no language, no concepts, no experience, to understand what we are doing in Vietnam; or if we had, we have buried it under the sediment of official pieties. We have only the Hershey-bar response.

With all good-will the firemen of the Bronx seem to believe that a visit to this good and beautiful land of ours might compensate for the horrors of war.

Does not every child in the world dream of these golden shores? Take them to Disneyland, to Coney Island, pat their heads and pass them hot dogs at the ballpark.

The kindliness is genuine, the naivete is both touching and frightening, but the myth which informs this gesture is finally deceptive and dangerous. And it is to this myth that so many Americans, now that our own soldiers are no longer being killed, have been retreating.

The firemen perhaps have a special excuse. They are accustomed to confronting "natural disasters," frightful accidents, where the best one can do is console the survivors.

The canisters of napalm which fell on Trang Bang were not natural disasters, however. They were Made in America, paid by America; they were meant to burn human flesh, though not, of course, where that could be photographed.

But more and more we are tempted to treat the war as a natural disaster; it will end someday, and meantime it is to be endured, suffered through, although, needless to say, not by us. The President encourages this belief. In every message on the war, he emphasizes the inevitability of our course of action.

Whom are we to believe about the bombing of dikes? The North Vietnamese say we are bombing the dikes which protect the lives and livelihoods of fifteen million people on the Tonkin plain. They give dates and places, and foreign observers have corroborated some of the incidents.

Washington denies the charges, recently adding, however, that some dams may have been hit by raids on hydro-electric plants. The President has called the dikes "a strategic target, and indirectly a military target" while stating that "the enormous number of civilian casualties" which would be caused by bombing them "is something we believe is not needed." He said that last April. Are more civilian casualties "needed" next month, or the next? Will anyone care?

* * *

Yes, people will care. The firemen of Engine 62-Ladder 32 firehouse will care, in their own way. But that way is not good enough. It assumes what must be questioned: that America is a benign, healing, force which, in the end, can right all wrongs.

Henry Kissinger does not believe that. Richard Nixon does not believe that. But it is to their advantage that Bronx firemen and people all across America believe that. The belief has been battered, of course, and badly. But no other way of looking at our own nation in its world role has quite supplanted it.

Whether another way will emerge — something, between this sentimental acquiescence and a sentimental rage — is one of the underlying issues of the election campaign.

viewpoint

Big Brother Watching Over the Schoolyard

By BUDDY NEVINS
Ramparts

BARTOW, Florida — Just a few miles from the spires of Disney World's Tomorrowland is an Orwellian future that didn't wait until 1984. In Polk County, Florida, a flat sleepy stretch of land, world renowned for frozen orange juice, the school board has begun installing a series of special cameras which will monitor junior and senior high school students during class, in the halls and while eating lunch.

The school Board of Polk County, plagued with the typical problems of drug dealing, student unrest and vandalism, became the first system in the nation to install Kodak Analyst super 8 security cameras. The police, banks and retail shops have been using similar cameras for over a year.

W. W. Reed, superintendent of the Polk County School Board, said that the surveillance equipment, although in use only a short time, has had a psychological impact on the 10 senior and 16 junior high schools where they are in use. "They have had a definite effect on the total tenor at the schools," said Reed.

The cameras, "the latest super 8 advance" according to a Kodak company release, cost around $240 apiece and are set to snap a picture every 30 seconds. Because they are encased in a sound-absorbent box, students never know when a picture is being taken. The time-lapse camera can operate for days without changing film.

Cameras on Walls

Polk County officials have set up the Analyst super 8s in corridors, around the school grounds, problem classrooms and cafeterias. The cameras are fitted into specially constructed wall brackets and come equipped with a variety of lenses depending on the angle and depth of the subjects being photographed. Principals have also been supplied with hand-held models to cover incidents in areas not monitored by the wall-mounted Analysts.

Reed takes great pains to emphasize that the school board has no intention of snooping on the students. "We're neither interested, nor do we have the time to 'spy' on our students when they are conducting themselves in manners normal for their age level," he said.

"We process and look at film only when incidents have occurred that require establishing responsibility for them," Reed continued. "It is a completely innocent way of taking remedial action."

But students at Polk County Schools and the American Civil Liberties Union of Florida disagree with the superintendent as to the innocence of the Analyst super 8s.

Inhibiting

"We are inhibited from being ourselves," said a senior student body president from one school where the cameras have been used. "It doesn't say much for our teachers when they need spy cameras to keep control," he added.

Florence Wills, spokeswoman for the American Civil Liberties Union of Florida, said that the Polk County School Board's installation of the cameras constituted "a definite invasion of privacy." The ACLU, said Mrs. Wills, is "actively searching for a plaintiff in a right-to-privacy case in Polk County involving the School Board."

In the meantime, the giant Rochester photographic firm is mounting a major effort to put its Analyst super 8 cameras in every school, retail store, government office and warehouse in the country. "The present crime emergency may be more important than almost any other environmental problem," states the narrator of Kodak's sales presentation for their security cameras.

Kodak proudly trumpets Spokane, Washington's Sheriff William J. Reilly's claim that one Analyst timelapse camera smashed a drug ring working a local high school.

"We got a call from a lady reporting that a pusher was habitually working at a street corner near the high school," Sheriff Reilly said. The sheriff set up an Analyst camera in a parked vehicle at the corner with the lens poking through the curtain. "The suspect didn't show up," the sheriff said, "but one day he will and we will have him."

Testimonies such as Sheriff Reilly's, Kodak says, has school boards seeing the Analyst camera as a panacea for every type of discipline problem and a protector of individual rights, not a violator of them.

"The students have been told the cameras are there and that it is possible for us to positively identify not only those responsible for trouble, but also those who are innocent of wrong-doing," said Superintendent Reed. "Thus, the innocent are protected."

Yet pupils have complained just the opposite is the case. "In any type of trouble, everybody that the camera photographs," said one senior high student, "is sent to the office. After all, they can't tell who caused the trouble because they don't have sound cameras. They don't know who said what to whom and, anyway, the instigation of trouble might just happen to fall during the 30 seconds the camera isn't photographing."

Out of Range

And students loudly proclaim that school rules are as widely ignored as they were before the installation of the cameras. Illicit activity has just moved out of the range of the super 8 lens, they say.

What little drug dealing went on before the introduction of the Analyst in this small Central Florida county still goes on, mostly in the bathrooms "because they haven't set up cameras there yet." Contact between opposite sexes (which can even include holding hands) is a strict violation of school rules and harder to arrange. Underground newspapers, such as Rolling Stone, are taboo and easily spotted by the cameras.

"Nothing has changed but the amount of subterfuge and fear," said a student. "It's like being in jail for six hours a day."

CIVIL RIGHTS ISSUE SILENCED

The Canonization of Wallace

By JAMES A. WECHSLER
New York Post

In his lonely hours of hospital meditation George C. Wallace must have derived at least some solace from the parade of dignitaries to his bedside, ranging from President Nixon to Ted Kennedy and numerous other Democrats. He may find even larger satisfaction in the reverence accorded his name in public debate.

By surviving an attempt on his life, Wallace has acquired the kind of immunity traditionally reserved for the departed. One must assume that in part this reflects a decent human sympathy for a man who may never walk again. Even a non-aspirant for any public office recognizes new inhibitions in writing about him.

But it must be sadly acknowledged — as Wallace may wryly note — that his ordeal has provided a certain escape for many political figures who had begun fleeing from combat with him before the grim shots were fired in Maryland. To accord him almost obsequious tones of respect and sympathy is now defended as a gesture of fraternity for a wounded warrior. It also happens to be a momentarily comfortable refuge from the reality of the Wallace challenge.

In fact Wallace has achieved the status of an untouchable. The hardest thing that any of his adversaries will say about him was that he would be an incompatible running-mate while hastening to add that he has been an eloquent embodiment of popular (or, more ornately, "populist") protest. Even George McGovern manifested audible pride in the image of the "two Georges," as if only programmatic details divided him from his Alabama namesake.

Meanwhile, the Wallace campaign goes on.

One may romantically imagine that his encounter with death will alter Wallace's own view of life; that as he lay pondering the remainder of his mortality, ancient dogmas of "white supremacy" began to yield to an awareness of the common human predicament. But at this juncture such speculation is a futile intrusion.

What Wallace's present role has dramatized anew is the extent to which his ideas have permeated the 1972 campaign, creating almost general timidity and silence on the issue of civil rights. Among the leading contenders there long ago ceased to be any pretense of a serious counterattack on Wallace; the only question seems to be who will succeed in most cravenly wooing the Wallace constituency.

The apologia for this course was indicated earlier: it is the view that Wallace's flagrant appeals to prejudice have been only a minor aspect of his more profound expression of underlying discontent with "The System."

Undoubtedly there are some for whom Wallace represents blind outrage against economic things as they are. But it is a continuing national self-delusion to minimize the racist overtones of his campaign — and the symbolism it conveys still when he is unable to deliver the message in person.

Certainly Wallace has talked often of "the interests" — the invisible demons of power and finance. Over the long run, however, his potent weapon has been his incitement of racial emotions. "They" were being coddled; "they" were getting all the breaks; "they" were disrupting the serenity of school rooms and streets and neighborhoods. For his audiences there was usually no need to spell out the identification; "They" were black.

The campaign goes on

Elk Lake Nursery

ROSES

We extend you a cordial invitation to visit our Nursery where you will see over

20,000

Roses in full bloom
With Over

100

Varieties including Hybrid teas, Floribundas, Grandifloras, Climbers etc., this is your Opportunity to plan your garden requirements.

Roses may be selected NOW and order placed for delivery this fall. Since some varieties are in short supply, early ordering is essential to avoid disappointment.

Spend a relaxed hour selecting the roses of your choice.

Elk Lake Nursery
660 Brookleigh Rd.
Turn Off Pat Bay Highway at Hamsterley Rd.

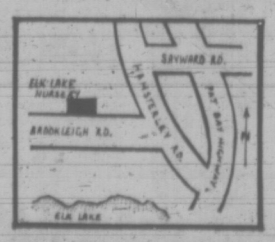

Nursery Open
Daily
(Including Sat. and Sun.)
9:00 a.m. to 5:00 p.m.

FREE LESSONS FOR SURFERS

A group of experienced surfers at Pacific Rim National Park are offering free water safety and surfing lessons daily throughout the summer.

Operating under a $7,415 Opportunities for Youth grant, the five university students have set up their safety school at the north end of Long Beach.

Seven days a week, from 10 a.m. to 3 p.m., classes are held on the beach. A half-hour lecture on water safety (including instruction on wave action, bottom topography, swells, currents and rip tides) is followed by practical surfing instruction in the water.

The group provides surf boards and wet suits and visitors are invited to take as many lessons as they wish.

"Because of its vast area," project leader Ken Fiddy said Wednesday, "the park has not and will not in the future be able to provide adequate life-saving facilities.

"So we are teaching some of the hazards peculiar to waters such as Long Beach, but the principles can be applied to any beach in the world."

Since the program began, on June 1, the Canadian Coast Guard has assigned a life-saving boat to the park. Fiddy said his group has instructed the Coast Guard crew on rip tides, currents and wave action, and showed them dangerous spots on the beach and ways of getting boats out into the water.

They have subsequently worked with the Coast Guard on several rescue missions.

The group has instructed as many as 35 people a day during the sunny weather with a total of 350 people taking part in the first month and a half.

The program continues until Sept. 1 and Fiddy said they hope to reach as many people as possible during that time.

"Besides just water safety and surfing conditions," he added, "we want to make people aware of the great recreational value and potential of our oceans."

BEFORE THE JUDGE

Louis Marton, 45, of Hamilton, Ont., was given a suspended sentence and placed on one year's probation in provincial court Thursday for threatening to kill his former employer.

Marton was charged by Colwood RCMP July 9. Evidence showed the accused was fired by his employer for drinking on the job. One of the conditions of his probation is that he stay away from his former boss.

* * *

Paul Frederick Jenkins, 20, was fined $50 and ordered to pay $23 in expenses after he and a juvenile companion broke five street signs in Saanich July 1.

* * *

Richard Wayne Duncan, 25, of Chemainus, was fined a total of $100 on two counts of false pretences. Duncan cashed two cheques — for $26 and $30 — at a Quadra druggist's and grocer's July 14 and 17.

He pleaded guilty to two charges of false pretences involving less than $50 on each count.

Masons To Meet

More than 1500 York Rite Masons and their wives are expected in Victoria Aug. 12 to 15 when the group holds its 89th annual assembly at the Empress Hotel.

The group will lay a wreath at the Cenotaph in front of the Parliament Buildings, hold a church parade from the cenotaph to Christ Church Cathedral and hold meetings in the Empress.

Masons from across Canada and parts of the United States will be in Victoria for the meeting.

49 SECRETS FROM A PROFESSIONAL COOK

Learn how to get top value when you buy meat, how to keep meat really fresh, how to fry eggs that don't stick, how to cook delicious vegetables, how to use seasonings, and much more! In the August issue of Reader's Digest, one of North America's most highly regarded cooks shows you 49 shortcuts and tricks that make all the difference in buying and preparing food. Read carefully *and you'll become a different cook overnight!* One of 35 articles and features in August Reader's Digest. Get your copy today!

OUR FISCAL YEAR-END

SALE

ENDS MON. — 4 DAYS ONLY
FRI. 9 to 9 - SAT. 9 to 5:30
SUN. 1 to 5 - MON. 9 to 5:30

RESTONIC MATTRESSES— 3'3" $54
4' or 4'6" $68
Queen Size $98
CHESTERFIELD SUITES, from $169
BEDROOM SUITES, from $129
DINETTE SUITES, from $59
LOVE SEATS, from $108
BED CHESTERFIELDS, from $159
BUNK BEDS, from $139
ROLL-A-WAY COTS, from $29.95
OCCASIONAL CHAIRS $15
SWIVEL ROCKERS $59
G.E. ELECTRIC CAN OPENERS $8.95
SPEED QUEEN WASHERS, from $348
SPEED QUEEN DRYERS, from $218

WATER BEDS ON DISPLAY

WE UNCRATE AND INSPECT ALL OUR MERCHANDISE BEFORE YOU BUY

ROYAL FURNITURE AND APPLIANCES
at the bright red warehouse
733 JOHNSON 388-9021

CAPITAL

SHOP FRI. 9-9
SAT. 'TIL 5:30

JULY CLEARANCE

SAVE ON CAMPING AIDS

2-MAN BOAT

Top quality rubberized nylon boat — ideal for fishing or for summer fun on the lake etc. Double air chamber with lifeline and seat. Reg. 44.95.
JULY CLEARANCE 36.99

ALUMINUM OARS
Reg. 5.50 pair
SALE 3.99

PLASTIC OARS
Reg. 6.50 pair
SALE 4.99

Polyfoam Pads

Non-allergenic green polyfoam pads 27" wide by 72" long in 2" or 3" thicknesses. Ideal for bunks or camping — roll up for easy handling.
2"x27"x72" SALE 4.88
3"x27"x72" SALE 6.99

TENNIS RACQUET

A great value for beginners or playground use. Professional model — laminate frame with deluxe nylon braid and machine strung.
SPECIAL 3.99

TIN OF 3 VACUUM PACKED ENGLISH TENNIS BALLS. Reg. 2.49 1.89

Spruce Oars

6 foot No. 1 SITKA SPRUCE plain oars — ready for varnishing or painting. Regular 13.95 pair.
JULY CLEARANCE 10.99

LIFESAVING CUSHIONS

Government approved cushions 18"x18"x3" thick. Kapok filled and leatherette covered. Doubles as a cushion or a lifesaving unit.
JULY SPECIAL 3.99

SAVE ON GARDEN AIDS

- LONG HANDLED FOX SHOVEL Reg. 7.99 6.49
- COMET 3-PRONG CULTIVATOR 1.99
- LEVEL HEAD RAKE Reg. 2.99 1.99
- COMBINATION CULTI-HOE. Reg. 3.49 2.99
- ½"x50' PLASTIC GARDEN HOSE Reg. 3.95 2.99
- PLASTIC WATERING CAN Reg. 1.99 1.49

FISHING ROD SPECIALS

See our well stocked fishing department and these specially sale priced spinning, trolling, and fly rods.

TROUT ROD

Bright yellow tubular glass 2 pce. spinning rod for trout fishing. 6 foot with fixed reel cast, cork grips and black and silver trim. Regular 7.95 each.
JULY CLEARANCE 5.88

TROLLING RODS

Two popular models at substantial savings!

Qualicum
6'6" solid white fibreglass rod with formed hardwood handle and chromed eyes. Reg. 7.95 each. JULY CLEARANCE 6.00

WILLOW POINT
7 foot, 2-piece hollow glass troller — natural cork handle and grip, aluminum eyes and tip top. Reg. 12.95 each
JULY CLEARANCE 9.99

FLY RODS BY DAIWA

2 popular models 7½ ft. and 8 ft. with stainless steel stripping guides and special cork grip.
7½ FOOT, Regular 7.95
JULY CLEARANCE 5.99
8 FOOT Regular 8.95
JULY CLEARANCE 6.99

COHO NET

Plain polished aluminum tubing with 20"x26" bow size — 48" handle and 42" polyethelene net. Regular low price 5.95 each
JULY SPECIAL 4.88

TACKLE BOX

12½"x8½x5½" super high impact styrene tackle box — two tone sand and beige with two ivory trays and 15 compartments. Reg. 5.95 each
JULY SPECIAL 4.49

SLEEPING BAGS

Shop Capital for the largest selection of Sleeping Bags on Vancouver Island—including these Specially Priced Specials!

HIKER Wool batt filled bag with poplin outer cover and kasha lining. Cut size 36"x72" with full zipper. Ideal starter bag for youths and small adults. Regular low price 8.95 each.
JULY CLEARANCE 6.99

SPECIAL I
A deluxe 36"x80" cut size 3-lb. polyester fill bag with rugged blue fortrel outer cover, warm print flannel lining and full double tab zipper. Regular 17.95.
JULY CLEARANCE 14.88

MARLBORO
Cut size 36"x80" with assorted color nylon/cotton outer shell and print flannel lining. 4-lb. polyester fill with full zipper. Regular 22.95.
JULY CLEARANCE 17.88

TRAIL PAK
1½-lb. duck down fill for spring, summer and fall warmth. Finished size 30"x86" mummy style with 36" zipper. Showerproof nylon outer shell and lining. Reg. 39.95
JULY CLEARANCE 34.99

HIKERS' PACKS

Choose from over 30 different models of packs including these mid-summer speals.

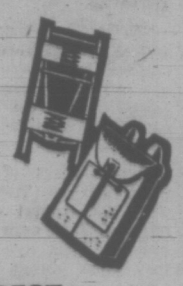

SCOUT PACK
Aluminum frame pack with 14½"x17½"x7½" canvas bag with adjustable web straps. Ideal for youngsters, beginners etc. for day packing. Regular 8.95.
JULY CLEARANCE 6.88

NYLON PACK AND FRAME
Laurentian aluminum "H" frame complete with nylon bag with 3 large compartments, 4 zippered side pockets and map pouch with padded shoulder straps.
JULY CLEARANCE 14.88

EVEREST JUNIOR
Ideal deluxe pack for ladies, teens. Deluxe tubular magnesium alloy frame with turn buckle tortion adjustment, deluxe BLUE or ORRANGE nylon bag with 6 zippered pockets and map pouch. Regular 24.95 each. JULY CLEARANCE 17.88

RHYS DAVIS TEASERS

SATURDAY ONLY 1-DAY SPECIAL

Your choice of SUPER, LARGE HERRING, MINNOW Teasers in assorted weights. LIMIT 6 PER CUSTOMER. SATURDAY SPECIAL, each
89c

CAMPING AIDS

- CAN IOSOL CAMP FUEL. 128 fl. oz. 1.49
- FOLDING CAMP SHOVEL. Reg. 2.39 1.69
- FOLDING CAMP CHAIR Regular 3.49 2.79
- MINI RUCKSACKS 2.49
- INSULATED GI CANTEEN & BELT Reg. 3.95 2.49
- ONE MAN MESS KIT 1.29
- 2 QT. DESERT STYLE CANTEEN 2.49
- PORTABLE CAMP TOILET. Reg. 4.39 3.99
- CAMP HATCHET, LEATHER SHEATH Reg. 3.95 2.99
- 4 MAN CAMP COOK SET Reg. 6.95 5.49
- 6 MAN CAMP COOK SET Reg. 8.95 7.49
- 42" LAMINATED PADDLE Reg. 2.69 1.99

CAMPING LIGHT

6 VOLT battery complete with chrome plated spot with flashing red light on other end. An invaluable aid for campers, travellers, garages or home use. 6.49 if bought separately.
JULY SPECIAL 4.49

HIKING TENTS

Lightweight but sturdy nylon backpacking tents with nylon screened doors, sewn in vinyl floor with snake band, tent pegs and poles.

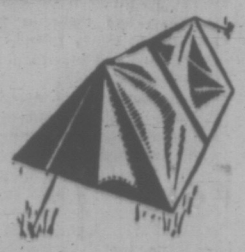

1 MAN — Weighs 2¼ lbs. Reg. 17.95. JULY CLEARANCE 14.88
2 MAN — Weighs 4½ lbs., Regular 29.95. JULY CLEARANCE 23.88
3 MAN — Weighs 6 lbs. Reg. 49.95. JULY CLEARANCE 35.88

SWIM FINS

Take advantage of the great savings on belt style, frogman style diving or floating fins.

BELT STYLE
Adjustable straps, open heel.
Sizes 2-5 SALE 1.99
Sizes 5-10 SALE 2.88

DIVING FINS
Frogman style.
Small and medium SALE 3.99
ML or large SALE 4.99

FLOATING FINS All sizes. Reg. to 9.95. SALE 6.49

Also a good selection of masks and snorkels at low, low prices

Sun-Proof House Paint

By PITTSBURGH — Your choice of exterior latex or oil base in white or tinted FREE to any of hundreds of decorator pastel shades.

JULY CLEARANCE
QUART 3.25 GALLON 9.95

PITTSBURGH PAINTS

5 FINISHES TO CHOOSE—1 LOW PRICE

- INTERIOR FLAT LATEX
- INTERIOR SEMI-GLOSS
- INTERIOR HIGH GLOSS
- EXTERIOR LATEX
- EXTERIOR OIL BASE

Special Gal. 5.95

WHITE ONLY — IN GALLONS ONLY

BOYS' SUMMER JACKETS TO CLEAR

A good choice of duck bush jackets. Assorted styles and colors. Sizes 8-18, Regular 4.79 to 8.95.
3.19 to 5.95

RUBBERMAID "CAN"

Family size 17 gallon olive green plastic refuse container—complete with locking lid. Will not peel or crack due to cold weather. JULY CLEARANCE 6.49

Girls' Jackets ⅓ OFF

POP-O-LIN, Nylon, Nylon "Cire" look fabrics in squalls and tailored style jackets. Lined or unlined — Broken sizes, colors and styles. Great for starting her school wardrobe. Sizes range 7 to 14. PRICED FROM 3.49 to 9.95.
SALE 2.23 to 6.63

Children's Jackets, ⅓ Off

Suitable for boys or girls — choose from Holland suede fringe jackets hooded nylon squalls, nylon and nylon "Cire" fabric. Plain and two toned colors. Sizes 2 to 6x. Priced from 3.95 to 8.95.
SALE 2.63 to 4.63

MEN'S SQUALL JACKETS

The ever popular 100% nylon jacket — hidden hood, full zip front with drawstring bottom. Accent stripe. Blue, navy, brown or green. Sizes S.M.L.XL. Reg. 4.95 2.95

MEN'S PANTS

A great clearing in brand name pants — full or straight legs in denims, polyesters/cotton blends—good choice of prints or plain colors — hundreds to choose from. Sizes range 28 to 38.
JULY CLEARANCE
4.49 to 6.95

FREE PARKING IN CAPITAL'S LARGE PARKING LOT

CAPITAL IRON & METALS LTD.
1832 STORE STREET
385-9703

City Moves on Street Work

Victoria city council Thursday gave the green light to what Mayor Peter Pollen described as "a massive undertaking" costing in excess of $500,000.

Council voted to go ahead with a construction program for parks street lighting, underground wiring and other improvements on Government, Pandora, Johnson and Wharf.

A municipal official said after the meeting that the entire project would be carried out with the exception of one-way pairing of Wharf and Government.

In other business:

—Council voted $35,000 to acquire a lot on Ross Street, needed to help establish a two-acre park planned for the Ross Bay area.

—Council passed a bylaw rezoning the northwest corner of Rockland and Vancouver to permit use of the property as a boarding home for elderly citizens.

—Council approved a request from Mr. and Mrs. G. K. Mantaj to rezone 204 Government, near the historic Emily Carr home, for a multiple-dwelling. It also agreed that the Advisory Planning Commission's recommendation that as many trees as possible be left on the site and that development plans be made available at the time of the public hearing.

Ald Alf Hood suggested that permission should be halted until plans for James Bay redevelopment were completed.

Ald. Mike Young, planning committee chairman, noted use of a land-use contract would give council control over the quality of the development.

FIRMS INITIATE SEWER STUDY

Central Saanich has an industrial zone totalling more than 100 acres which may be the scene of rapid development if a sewer installation now being considered, is carried out.

The study is being undertaken at the request of several firms in the Keating Cross Rd. area, spearheaded by Fatt's Poultry Processors Ltd. A poultry packing industry is planned for acreage on Keating Cross Rd. but a recent application from Fatt's to the Pollution Control Board for permission to pour effluent into Hagen Creek drainage system was rejected.

Municipal officials say that cost of an extension from the sewer system now being installed north of Keating district was estimated, three years ago, to be about $100,000.

A rought comparison of land prices indicated a saving of at least $20,000 per acre for industrially-zoned land in Central Saanich compared with the same zoning in Saanich.

A total of 41 acres is occupied, 42 acres are unused and 10.5 acres are classified as good industrial potential with few houses on them.

OPENING
In Colwood
McCALLUM MOTORS
Colwood Used Car Lot
at Colwood Corner
McCALLUM MOTORS
YOUR DATSUN-VOLVO DEALER
YATES AND COOK IN VICTORIA

CASTLE PROJECT CHANGED

Following a public hearing Thursday, Victoria city council approved a request from Danzo and Franco Holdings Ltd. for adjustments in plans for their Spencer Castle apartment project.

Thursday's action will allow the developers to move one of the buidings 23 feet north of the plans set down in the land-use contract.

A spokesman for the project's architects, Wade Stockdill Armour and Blewett, said the reason for the change was to avoid "excessive and expensive blasting."

"I feel there is no basis whatsover to act in any punitive way toward the developer. This is a legitimate request and it will in no way detract from the over-all esthetics of the development," said Mayor Peter Pollen.

The $2.5 million project, planned for Cook and Summit, was originally approved by council in January, 1971. Construction has already begun.

Canadian Profs Increase

OTTAWA (FP) — Fifty-one per cent of all teachers appointed to full-time staffs of universities and colleges in Western Canada in the 1971-72 year were Canadian citizens, compared with 48.91 per cent a year earlier.

On a Canada-wide basis, Statistics Canada reported Thursday, an estimated 57 per cent of full time appointments during the period were Canadian citizens compared with 55.06 in 1970-71.

Of the remaining 43 per cent on a Canada-wide basis U.S. teachers accounted for an estimated 30 per cent, up from 19.06 per cent a year earlier.

In the four Western provinces, teachers with U.S. citizenship represented 27 per cent of appointments — down from 28.57 per cent in 1970-71.

The statistics for the Western provinces are based on 983 appointments. On a Canada-wide basis statistics are based on an estimated 3,787 appointments.

In the West, the second largest group of non-Canadian appointees listed their citizenship as the United Kingdom. In 1971-72 they made up 12 per cent of appointments, down from 13.26 the previous year.

On a Canada-wide basis the percentage of U.S. citizens also fell. In 1971-72 they represented an estimated nine per cent of appointments, compared with 10.89 per cent a year earlier.

VANCOUVER POLICE JOIN COMPUTER NET

VANCOUVER (CP) — Vancouver police will soon be the first in Canada to hook up with a nationwide police computer network.

When in full operation, an inquiry by a beat policeman about stolen cars or suspicious persons will be answered in a matter of seconds.

Three terminals are to be installed at police headquarters here within three weeks, all directly linked to the memory bank at the Canadian Police Information Centre in Ottawa. The hookup will go into limited operation by the end of August and into full operation by November.

Police Superintendent Tom Dixon said 250 terminals are expected to be in full use by the end of 1973.

Shock Victim Fair

A 64-year-old rigger at HMCS Dockyard is in fair condition in hospital today with burns suffered when he got a 60,000-volt shock Thursday.

John Bernard O'Hara, of 2088 Halloway, was on the ground beside a large crane being operated by Peter Allen, when the 50-foot boom of Allen's crane struck a 60,000-volt overhead wire.

Allen, in the cab, was unhurt, but O'Hara reached for a crowbar on the crane and grounded the system when he touched it.

B.C. Hydro workers got the boom off the wire and restored power at 12:30 p.m. after a one-hour blackout in the Dockyard area.

PEARSON
Happy
HONDA
Golden Rule
POLICY

OPEN HOUSE
2615 ARBUTUS RD.
FRI., 7-9 P.M.; SAT., 1:30-4:30 P.M.

Do you appreciate a solidly constructed home? See this distinctive 3-bedroom, 3-bathroom residence. The kitchen is well designed for "The Joy of Cooking," with adjoining family room plus den. Situated close to beach, schools and shopping. Sept. 1st occupancy. Competitively priced at **$48,900**. See this distinctive home with:
Mrs. McLeod
598-4567

OPEN HOUSE
2690 ARBUTUS RD.
FRI., 7-9 P.M.; SAT., 1:30-4:30 P.M.

Are trees and garden important in your choice of a home? See this with its 3 bedrooms, plus in-law-accommodation. Efficient kitchen leading to wrap-around private sundeck. A property to bridge that generation gap. Realistically priced at **$44,900**. See this home in its unique treed setting with:
Mrs. Hart
598-4567

C. J. McLEOD REALTY LTD.
2330 OAK BAY AVE.
598-4567

The guaranteed investment that's linked with our great hydroelectric developments–

B.C. HYDRO
6%
PARITY
BONDS

In British Columbia today, there is no greater sign of growth than the continued development of our hydroelectric resources. The mighty dams of the Peace and Columbia river systems assure abundant low-cost power for our province. Power to sustain new industries and create new jobs . . . power to enhance the quality of life for people in all corners of British Columbia. Now this development yields an outstanding investment opportunity: B.C. Hydro 6% Parity Bonds. This latest Parity Bond issue offers 6% annual interest, payable every three months. And the bonds are cashable at any time for the full purchase price. B.C. Hydro Parity Bonds are also your safest investment, because they are unconditionally guaranteed by the Province of British Columbia.

Plan now to build your savings as you invest in the future growth of British Columbia – place your order for B.C. Hydro 6% Parity Bonds at any bank, trust company or investment dealer in the province.

THE ISSUE: Purchases of this issue by an individual or company are limited to $25,000.

DENOMINATIONS: Bearer bonds are available with coupons attached in denominations of $100, $500, $1,000, $5,000 and $10,000.

REGISTRATION: Bonds of $1,000, $5,000 and $10,000 can be fully registered.

INTEREST: Interest at the rate of 6% per annum will be paid on the 15th day of November, February, May and August during the currency of the bond.

DATE OF ISSUE: August 15, 1972.

DATE OF MATURITY: August 15, 1977.

REDEMPTION: British Columbia Hydro 6% Parity Development Bonds can be redeemed at par value at any time at any bank in the Province of British Columbia, or at any branch of British Columbia Hydro's bankers throughout Canada.

6%

ON SALE NOW AT BANKS, TRUST COMPANIES AND INVESTMENT DEALERS THROUGHOUT BRITISH COLUMBIA

TORONTO MARKET TRADING

In addition to Canadian Press stock reports, bond and mutual fund prices, market quotations also are supplied by the following firms or associations: Investment Dealers' Association of Canada, Richardson Securities, Royal Bank of Canada, Pemberton Securities, A. E. Ames & Co., Annett Mackay Ltd., Rangard Leslie & Co. Ltd., and Vancouver Stock Exchange.

INDUSTRIALS

TORONTO CLOSING STOCKS
Distributed by CP
Toronto Stock Exchange—July 28

Complete tabulation of Friday transactions. Quotations in cents unless marked $. x—Odd lot. xd—Ex-dividend. xr—Ex-rights. xw — Ex-warrants. Net change is from previous board-lot closing sale.

Stock	Sales	High	Low	Close	Ch'ge
A—B					
Abitibi	8375	99¾	91½	99¾	
Acklands	2700	$10⅝	10¼	10⅝	
Acres Ltd	420	$14¾	14½	14¾	+ ¼
Acres A pr	215	$44¾	44	44	
Acres wt	370	390	385	390	—10
Agra Ind	300	$13½	13⅜	13⅜	— ⅛
Ahed M	500	86½	64⅝	6½	
Alta Gas A	479	$57¼	56¾	57¼	
Alta G D p	28	$156	155	155	
Alta Nat	220	20	20	20	
Alcan	11238	$21¼	21	21⅛	— ⅛
Alcan pr	1263	$25	25	25	
Algo Cent	242	9¾	9¾	9¾	
Algoma St	1550	$14¾	14⅝	14⅝	— ⅜
Algoma pr	250	55	5	5	
Allarco Dv	100	56½	6½	6½	— ⅛
Alliance B	1450	$7¼	7	7	— ⅜
Almin 2p	50	$35¾	35¾	35¾	+ ⅛
Anglo-cn	250	5¾	5¾	5¾	
Ang CT 4½	25	$28⅞	28⅞	28⅞	—1⅛
Ang CT 265	50	$33½	33½	33½	—3½
Aquitaine	925	26	25⅝	25¾	— ⅛
Args 250 p	102	34	34	34	— ½
Argus C pr	250	11½	11½	11½	
Asbestos	1900	21⅜	21	21⅜	+ ⅜
Atco Ind	3585	13⅝	13¼	13⅝	— ¼
Atl Sugar	1030	56	5	5	
Atl Sug A	230	$15¼	14⅞	14⅞	
Atl Sug w	500	145	145	145	
Auto El	200	37½	7½	7½	+ ½
Auto Hard	3050	11¼	11	11½	+ ½
Bank Mtl	8295	$20⅜	20⅛	20⅜	
Bank N S	2880	38	37½	37¾	+ ¼
B Can Nat	300	$15¼	15¼	15¼	+ ¼
Bathst p	100	11¼	11¼	11¼	
Baton B	200	$19¼	19⅛	19⅛	+ ⅜
Belding w	220	300	300	300	
Bell Canad	6347	$42⅜	42¼	42⅜	+ ⅛
Bell A pr	794	$49½	49	49½	+ ¾
Bell B pr	1881	$50¼	50	50¼	
Biltmore A	400	385	385	385	—15
Biltmore B	100	305	305	305	—20
Black P	1825	9⅛	9⅛	9⅛	
Block Bros	6600	355	340	355	+15
Bombrdr	200	$7¾	7⅝	7⅝	— ⅛
Bovis C	13700	230	215	225	+ 5
Bow Valy	5355	$34½	33⅝	34	+ ⅛
BP Can	1200	$15¾	15⅝	15⅝	
BP Can A	2700	$19½	19½	19½	
Bramalea	3050	480	475	480	—10
Bramal w	500	330	330	330	
Brascan	4687	$21½	21¼	21⅜	+ ⅛
Bright	225	20	20	20	
Brinco	1900	36⅝	6¼	6¼	— ⅛
BC Frest p	100	$41	41	41	— ½
BC Sugar p	2500	$15½	15½	15½	— ½
BC Phone	2343	61¼	61¼	61½	
BCPh 4½ p	25	60	60	60	
BCPh 1956	45	63	63	63	
BCPh 4.84	180	16⅜	16⅜	16⅜	
Bruck A	250	12	12	12	
Budd Auto	6930	$14¾	14¼	14½	— ¼
Budd A w	2225	950	935	945	
Burns Fds	1300	$14¾	14½	14¾	
Bushnell	675	7⅝	7½	7⅝	+ ⅜
C—E					
Cad Dev	1200	$10¼	10⅛	10⅛	— ⅛
CAE Ind	400	7⅞	7⅞	7⅞	
Calgary P	1895	$25½	24⅞	24⅞	— ⅞
Calvrt Dis	2700	200	195	200	
Cambridg	300	8⅞	8⅞	8⅞	— ⅛
Campeau	900	6	5¾	6	— ⅛
CD Sugar	75	27	27	27	
Can Cem L	150	$31½	31½	31½	
C Cem L p	250	$19¼	19¼	19¼	
Can Malt	325	30¾	30¾	30¾	— ¼
Can Perm	4344	18⅜	18	18⅜	+ ⅛
C Safway p	30	$82½	82½	82½	
Cdn Brew	4060	37½	7¼	7¼	— ¼
C Brew Ap	100	30	30	30	
C Brew Bp	124	336	35¾	36	
C Cabley	575	22½	22¼	22⅜	— ⅛
C Cable w	1100	695	690	695	+ 5
C Curtis	1520	100	95	95	— 5
Cdn Equty	240	$11⅜	11⅜	11⅜	
Cdn Food	125	8¾	8¾	8¾	
CGE	100	$35¾	34	35¾	+2¾
CG Invest	100	$77¼	77¼	77¼	
CG Sec A	1100	$12½	12½	12½	—2½
C Goldie	1200	5¾	5¾	5¾	
C Hydr	250	$11½	11½	11½	
C Imp Bank	4425	$27⅞	27⅜	27¾	+ ⅜
C Ind Gas	8378	$10	9¾	10	— ⅛
CIL	2100	$15¾	15¾	15¾	
C Intrurb p	200	9¾	9¼	9¼	
C Marconi	1100	440	440	440	—10
C Ocdental	4435	$12	10⅞	11¼	+ ⅛
CP Inve pr	1435	$25½	25⅛	25⅛	+ ⅛
CP Inve w	1635	285	283	285	— 5
CP Ltd	4919	$15¾	15⅜	15¾	+ ⅛
CPL A p	826	11	11	11	— ⅛
CPL $3. pr	732	8⅜	8⅜	8⅜	
Cdn Salt	7650	$17¾	17⅛	17½	+ ¼
Cdn Tire	365	58	55	58	+ 3
Cdn Tire A	3352	$56¼	54	54	
C Utilities	290	$31½	31½	31½	
C Util 5 pr	230	$67½	66½	67½	
CUtil 6 pr	30	80	80	80	
C Util w	350	$16½	16⅜	16⅜	— ⅜
CWN G 4 pr	220	$11½	11½	11½	+ ¼
CWN 5½ p	100	115	115	115	
Canron	122	$22¾	22¾	22¾	+ ½
Capit Div	2100	60	58	60	
Cara	900	8⅞	7⅞	7⅞	— ¼
Carma D	100	7⅞	7⅞	7⅞	
Cassidy L	50	5½	5½	5½	
CC Yachts	1400	420	400	420	+25
Celanese	1770	410	405	410	+ 3
CFCN	1450	$11¾	11½	11¾	
Chrysler	710	$31¼	30½	31	+ ⅛
CHUM	400	$10⅛	9⅞	10⅛	+ ⅛
CHUM B	300	$11⅜	11⅛	11⅜	+ ⅛
Columbia	100	180	180	180	—10
Cominco	2200	$28¾	28⅛	28¾	+ ⅜
C Holiday I	2790	$11¼	11⅛	11⅛	
Comcre	120	350	350	350	
Computel	381	$9⅝	9⅝	9⅝	
Comtech	153	315	315	315	+ 5
Conn Chm	1150	8⅛	8	8⅛	+ ⅛
Con Bath	2760	$13⅝	13½	13⅝	+ ⅛
Con Bath p	200	17	16¾	16¾	— ¼
C Bath 68 w	275	440	440	440	— 5
Con Bldg	4000	230	230	230	— 5
Con Textle	250	430	425	430	+ 5
Con Distrb	1685	$57½	54⅜	57½	+ 1
Cons Gas	6387	118	117¾	117¾	
Con Glass	25	17	17	17	
Control F	2700	250	240	250	+10
Cooper C	300	16⅜	16¼	16⅜	
Corby VT	265	$21¾	21⅜	21¾	
Cornat Ind	3750	230	225	230	+ 5
Corontn p	275	185	185	185	
Corp Food	110	6	6	6	
Costain R	250	9⅞	9⅛	9⅛	
Crain R L	500	$13¾	13⅜	13¾	+ ¼
Crestbrk	100	410	410	410	— 5
Crwn Life	50	$49¾	49¾	49¾	
Crwn Trst	1001	$19½	19½	19½	+ ¼
Crush Intl	450	$20¼	20	20⅛	+ ⅛
Cygnus A	1635	495	480	480	—30
Cygnus B	100	5¼	5¼	5¼	
Dalhs Sen	1900	6⅞	6⅞	7¼	+ ⅜
Distl Seag	4480	$36⅜	36¼	36⅜	+ ⅜
Doman I	650	15	15	15	— ¼
Dome Pete	1189	38	37¼	37¼	— ⅜
D Bridge	238	33½	33⅜	33	+ ¼
D Citrus	475	11⅜	11⅜	11⅜	+ ⅛
Dofasco	4082	$26⅞	26⅜	26⅜	— ⅛
Dom Glass	400	$15½	15½	15½	
D Scotish p	55	$30½	30½	30½	+ ¼
Dom Store	5910	17	16⅞	17	+ ⅛
Domtar	3697	$15¼	14¼	15	+ ¼
Domtar pr	233	614	13¾	14	
D Textile	2130	31	30¼	31	+ ½
Doniger M	3800	7⅞	7½	7¾	+ ⅛
Douglas L	20	300	300	300	
DRG Ltd	200	9½	9½	9½	
Du Pont	670	$29	29	29	+ ⅛
Dylex Div	209	$14⅞	14⅞	14⅞	— ¼
Dylex D A	375	$15	15	15	— ¼
Estn Can S	110	$15¼	15¼	15¼	— ¾
Econ Inv p	450	$31	31	31	— 1
E-L Fin	2100	9⅛	9	9⅛	
E-L Fin w	500	360	360	360	
Electro K	400	335	335	335	+30
Electro ltd	7430	$19¼	18⅜	19	— ¼
Emco	150	5⅞	5⅞	5⅞	
Erie D A	200	8⅛	8⅛	8⅛	— ⅜
F—J					
Falcon	3634	59½	59	59⅛	+ ⅞
Fed Grain	2130	9	9	9	
Fields S	100	$17⅞	17⅞	17⅞	— ⅛
Finning T	746	$23¾	23	23	— ¾
Fleet	13200	205	185	195	+10
Fleetw'd	130	$18½	18½	18½	— ¾
Foodex S	6400	22	21½	21⅝	+ ⅛
Ford USA	250	$63½	63⅛	63⅛	
Ford Cnda	735	99¾	93	95	+2½
F Seasons	600	9	8¾	8¾	— ¼
F Sea A pr	1200	$11½	11	11	— ½
FSeason w	1100	325	300	310	—15
Fraser	175	14	14	14	
Fruehauf	150	$34	34	34	
Gaz M 63w	2100	72	70	70	— 1
Gdn Mang	2135	9½	9⅛	9⅜	+ ⅜
Gen Distrb	30	29	29	29	
GMC	153	$73⅜	73⅛	73⅜	— ⅜
Genstar L	200	$13⅝	13⅝	13⅝	+ ⅛
Genstar L w	1900	505	490	505	+ 20
Gerin 1st p	350	9⅜	9¼	9¼	— ⅛
Gesco Dis	300	34	3⅞	3⅞	
Glendale	8000	$12⅞	12⅝	12⅝	+ ⅛
Glendair	7700	195	185	190	— 5
Gleng B p	200	340	340	340	
Gold Crest	400	8⅞	7½	7½	— ⅛
Goodyer	35	$275	273	275	+1½
Graft G	450	30	30	30	— ½
Greb I B	100	9	9	9	+ ⅜
GL Paper	456	$16⅜	16¼	16¼	
GL Pap w	130	275	275	275	
GL Power	1100	19	19	19	— ½
GN Capital	600	9⅞	9¾	9¾	— ¼
GNGas A p	215	30	30	30	
Gt W Life	435	66	66	66½	— ½
GWest $	12000	18½	8	8½	+ ⅛
Greyhnd	790	$22⅜	22½	22½	
GSW Cl A	200	17	17	17	+ ⅛
GSW Cl B	1100	17	17	17	
Guar Trst	650	$14⅛	13¾	13¾	— ¼
Gulf Can	3107	$34⅛	33⅞	33⅞	— ⅛
H Group	4300	$16¼	17¼	17¼	+ 1
Hardee	4600	120	120	120	— 5
Hard Car p	200	$24¼	24¼	24¼	— ⅜
Hard Crp A	700	24	24	24	
Harlequin	300	10	9¾	9¾	— ¼
Harris J S	300	300	300	300	
Harveys F	2700	125	110	110	—10
Hawker S	2500	420	410	415	+10
Hawker pr	50	$63½	63½	63½	— ½
Hays Dna	100	$21½	21½	21½	— ½
Hedway C	3400	5¼	5⅛	5¼	+ ⅛
Home A	700	32	32	32	
Home B	160	31¼	31¼	31¼	— ⅛
Horne Pit	2400	330	330	330	
H Bremnor	200	5⅞	7¼	7¼	— ¼
Hoden DH	5150	8½	7⅞	8⅛	+ ⅛
H Bay Co	3630	17	16⅞	17	
H BOil Gas	2010	$45¾	45½	45½	
HB Oil G pr	2113	$54¾	54½	54¾	+ ⅜
Huron Erl	400	$29½	29½	29½	
Husky Oil	7873	$15½	15⅛	15⅜	— ⅛
Husky B pr	50	43	43	43	
Husky D w	384	485	483	485	— 2
Husky E w	3640	600	575	575	— 25
IAC	2413	$19¾	19½	19¾	+ ¼
IAC w	4100	825	825	825	— 5
Imasco	472	$25¼	25⅛	25¼	+ ⅜
Imasco A p	275	425	425	425	
Imp Gen	2125	5¾	5½	5¾	
Imp Gen w	500	135	130	130	
Imp Life	100	55	55	55	+ 2
Imp Oil	6734	$37¾	37¼	37⅜	— ¼
ITL Ind	100	400	400	400	— 5
Ivaco Ind	300	19¼	19¼	19¼	— ¼
IWC Ind	600	275	275	275	—10
K—N					
Kaiser	60750	320	300	310	+10
Kaps Tran	2720	$11⅛	10⅞	11	— ⅛
Keeprite P	650	$19⅜	19¼	19⅜	+ ⅛
Keivinatr	100	8⅜	8⅜	8⅜	— ⅛
Kentin g	300	13	13	13	+ ¼
Koffler	2760	$18⅛	17⅞	18⅛	+ ¼
Koffler w	635	725	710	725	+15
Labatt	3703	$29⅜	29	29	— ½
Labatt pr	480	$29⅜	29⅛	29⅛	— ⅛
Laidlaw M	2535	11½	11⅜	11⅜	— ⅛
Laidlaw A p	200	$35¾	35⅜	35⅜	— ⅜
LOnt Cem	225	340	335	340	+ 5
Laura Sec	130	12	12	12	+ ¼
Lau Fin	405	$13⅜	13½	13⅜	
Lau F 2.00	100	$26¾	26¾	26¾	
Leigh Inst	1945	9⅜	9⅛	9⅜	
Leons Frn	3675	5¼	14½	14	+1½
Levy	100	15	15	15	
Life Inves	250	8⅜	8	8	+ ¼
Life Inv w	325	95	95	95	
Livingstn	430	$10½	10½	10½	+ ⅛
Living pr	75	$37¾	37¾	37¾	
Living w	2589	700	650	700	+30
Lob Co A	282	57	7	7	
Lob Co pr	215	$32¼	32⅛	32⅛	
Lob G A pr	100	$20¼	20¼	20¼	+ ½
Lob GB pr	235	$21¼	21	21	
Loeb M	400	425	415	415	— 5
McLan HA	1200	$15½	15½	15½	+ ½
MH Cable	125	$17½	17½	17½	— ¼
MB Ltd	4742	$27½	27⅛	27½	
Magna El	800	8	7⅞	7⅞	+ ⅛
Magneson	2600	$14	14	14	+ ⅜
Magnetics	1000	130	125	125	—10
Major H D	800	270	260	270	
M-LY Mills	125	$16¾	16¼	16¼	+ ¼
Maritime	2295	621	20½	20½	
Martin A p	248	9⅜	9¼	9¼	
Marlsboro	1800	$7½	7¼	7⅜	+ ⅛
Mkbro w	42350	40	35	35	
Mass-Fer	5950	$15⅛	14⅞	15⅛	
McGrew H	250	8¼	8⅛	8⅛	+ ⅛
McLaghin	360	$18½	18⅜	18⅜	— ⅛
MPC	100	8⅜	8⅜	8⅜	
MEPC w	400	310	310	310	— 5
Mercantil	1060	$25¾	25½	25⅜	— ⅛
Met Stores	100	$21⅜	21⅜	21⅜	
Mex LP	100	8¼	8¼	8¼	+ ⅜
MGFM	1800	440	420	425	+25
MICC	3150	$30¼	29⅜	30	+ ⅛
Microsyst	464	57	7	7	
Mlorsys w	1050	270	270	270	+10
Milt Brick	100	450	450	450	—25
MLW Wor	710	$16½	16¼	16½	+ ⅛
Molson A	3033	826	7½	27¼	+ ¼
Molson B	402	$27¼	27⅛	27¼	— ½
Mnt Trst	125	$19½	19½	19½	— ⅛
Moore	7611	$47¾	48¼	47⅜	+ ⅜
Morse A	240	$13¼	13¼	13¼	
Morse B	100	28	28	28	— ¾
Morse pr	50	$36½	36½	36½	
Mt Inter	3500	115	110	115	
Murphy	2000	$20⅜	20½	20½	+ ⅜
Murrlt P	4600	6¼	6¼	6½	— ½
NaChrs I	5400	8½	8	8	— ½
Nat Drug	240	$8⅛	8⅛	8⅛	
Nat Drug p	235	10	10	10	
Nat Nurng H	2200	345	340	345	+10
Nat Sea	200	98	7⅞	7⅞	+ ⅛
Nat Trust	75	$37½	37½	37½	
Neonex	2650	$5½	5¼	5¼	— ¼
NB Tel	125	$13¾	13¾	13¾	— ⅛
N Provld D	200	37	37	37	— 3
Nfld LP	500	12	12	12	
Noranda	9935	$38⅛	37⅜	38⅛	+ ⅛
Nordair L	300	6⅜	6¼	6⅜	+ ⅛
Nor Ctl G	7910	12	11¾	12	+ ¼
Nor Ctl B p	400	8⅜	25½	25½	+ ½
Nor Ctl 58 p	$300	$25⅜	24⅞	25⅜	+ ½
Nor Ctl w	300	510	485	510	+25
NW Util p	26	55	55	5	+ ½
NS Savngs	60	$19¼	19	19¼	+ ½
Nowsco W	200	7½	7½	7½	
NS IMark	1930	$12⅞	12½	12½	
NWL Fin	300	300	300	300	
O—S					
Ocidl P	3496	$15⅞	14	15	+ 1
Oceanus I	130	265	265	265	—10
Okanagan	1800	$11¾	11½	11¾	— 1
Ontario Tr	3778	6⅞	7¼	7⅜	+ ⅜
Orlando R	800	9¼	9⅛	9⅛	— ⅜
OS Find	7049	9⅞	8½	8½	— ½
Oshawa A	3200	$11⅞	11½	11¾	+ ⅛
Oshawa w	1900	140	130	140	
Overind 2 p	300	350	350	350	
Pac West A	6400	$24	23¾	24	+ ¼
Pancana I	6400	350	345	345	— 5
Paulin	2000	55	490	490	—10
Peel Elder	900	$19	18⅜	19	+1¼
Pembin A	1080	6⅜	6½	6⅜	+ ⅛
Pembin B	153	6⅜	6¼	6⅜	— ⅛
Pemb C p	100	49	49	49	
Pemb D p	32	$25¼	25¼	25¼	
Pennington	900	$17⅜	17	17⅜	+ ⅜
PC Jwl A	1061	$17¾	17⅜	17¾	+ ¼
P Dept S	1380	$11⅜	11½	11⅜	+ ¼
Petrofina	353	$25⅜	25⅛	25⅜	
Phillips Cb	6900	$13¼	12¼	13¼	+ 1
Pitts Eng	2910	20	19¾	19⅜	— ⅛
Pow Corp	2345	$12⅛	12	12	
Pow Crp pr	150	$30⅞	30¼	30¼	— ¼
Pow C 5 pr	100	$12½	12½	12½	— ⅛
Pre Cab	11225	22	21⅜	22	
Price Com	9385	$10⅜	9⅜	9¾	— ½
Prov B Can	100	$17½	17½	17½	+ ½
QBrdcast	400	8½	8½	8½	
Que Tel	250	$16⅛	16¼	16½	+ ½
Rank Org	4340	27	26½	26⅞	+ ⅜
Readers D	2925	$24¾	24⅜	24½	
Realty C A	1200	7⅞	7	7	— ⅛
Realty C w	100	375	375	375	—10
Reed Ostr	3450	$11⅛	11⅛	11⅛	— ⅛
Reichhold	1800	21¼	21¼	21¼	+ ⅛
Reitman	40	$33¾	33	33	— ⅜
Reitman A	600	$31⅞	31¼	31¼	— ⅜
Revelstk	29	$18⅜	18⅜	18⅜	
R Little	120	63	63	63	
Ronald Fd	100	20	20	20	— ⅛
Rothman	200	$23⅛	22½	22⅛	
Rothmn w	1250	745	725	725	+ 5
Roxmor 2 p	1350	$22½	23⅜	22⅛	+ ¼
Royal Bnk	9930	35	34¼	35	+ ¼
Royal Trst	25	$40⅜	40⅜	40⅜	+ ⅛
Russel A	2741	$16½	18	18	
Russ H p	750	$34⅜	36	34⅜	+ ⅜
SHL Corp p	43	$42½	42½	42½	
St Maurice	2600	110	105	110	+ 5
Seywelt	905	6⅛	6¼	6¼	
Schnbld b p	600	10	10	10	
Schnbrgs	100	245	235	235	— 5
Scot York	675	$15⅜	15⅜	15⅜	— ⅛
Scot Lasal	950	6⅛	6¼	6¼	— ⅛
Scotts	200	$19⅞	19⅞	19⅞	— ⅛
Seaway pr	100	5⅜	5⅜	5⅜	— ⅛
Shaw Pipe	200	13	12⅞	12⅞	— ⅛
Shell Inv p	235	$45¾	45½	45¾	+ ¼
Shell Inv w	1850	$25⅞	25½	25⅞	+ ⅛
Shell A	1892	46	45⅜	46	
Shutly's	200	9⅜	9½	9½	— ⅜
Sifton Pro	25	$26½	26½	26½	
Silknit	25	$25¼	25¼	25¼	
Simons	2824	$25⅜	25⅛	25⅜	— ⅜
Simpson S	1318	$40¾	40	40	— ½
Sklar M	2180	6⅜	6¼	6¼	— ¼
Sklar W	1150	475	460	475	+15
Skyline H	100	$13⅜	13⅜	13⅜	+ ⅛
Slater Stl	2312	$13⅜	12	12½	+ ½
Slat W Can	3875	11	10⅜	11	+ ⅜
Soby Star	275	6½	6½	6½	
Southam	600	$25½	25½	25½	+ ½
St Brodcst	1110	$14½	13⅜	14⅜	+ ⅜
Stelco	8035	$33⅜	33⅛	33⅜	
Sterling I	300	11	11	11	
Steinberg A	1000	$25¼	24¾	25	— 1
Ster Trust	100	5⅜	5⅜	5⅜	+ ⅛
Stuart Hs	800	450	440	440	—10
T—Z					
Teldyn	70550	435	425	435	+10
Texaco	135	51	51½	51½	— ⅛
Texas Gu I	5400	16½	16½	16½	— ⅛
Thd CGlp	50	34	34	34	+ 1
Thom Nes	560	$39¾	39	39¾	+ ¼
Toromont	200	245	245	245	
Tor Dm Bk	3365	63	54⅜	54⅞	+ ⅜
Tor Str B	700	$47½	47¼	47½	+ ¼
Tor Str A	100	47	47	47	+1½
Traders A	1950	18	17⅞	18	
Trader A p	216	$21¾	21¾	21¾	
Trader B p	225	29	29	29	+ ¼
Trader 65 w	1200	380	330	380	—15
Trader 66 w	1100	345	345	345	—15
Trader 69 w	1300	700	700	700	
Transalt	1125	430	425	425	
Trnsalt w	200	210	210	210	+ 5
Tr CGlass	1100	9¾	9¾	9¾	+ ¼
Tr Can PL	2900	$45¼	44⅞	45¼	+ ⅛
Tr Can Pl p	210	41	41	41	
Tr Can A pr	25	$82¾	82½	82½	
Tr Can C pr	1260	53	52¼	53	+ ¼
Tr Can P w	430	14	13¾	13¾	— ⅛
Trans Mt	1645	32¼	32¼	32	+ ⅜
Trimac	700	$13⅜	13⅜	13⅜	
Trizec Crp	1878	18	17	17	— ⅛
Trizec w	130	46	46	46	— 1
Tru-Weld	300	330	325	325	
Turbo R	2300	170	165	170	— 5
Un Carb	10275	$18	17¾	17¾	— ⅛
U Gas	10100	$14	13⅜	14	+1½
UGas B pr	10	45	45	45	
Union Oil	100	43	43	43	
UCorp 63p	210	$19½	19½	19½	
Un Tire	1425	5⅞	5	5⅛	+ ⅛
U Sections	209	$9¼	9	9¼	— ⅛
Van Dor	350	$11⅜	11¼	11¼	— ⅛
Van Ness	200	48	48	48	
Venpower	8150	125	115	125	+ 5
Versatile	1100	6⅞	6½	6⅞	+ ⅜
Versatl A	1100	3⅜	6½	6½	— ⅛
Vilicentre	600	$12½	12¼	12¼	
Vulcan Ind	300	9⅞	9¼	9¼	+ ¼
Wejax	200	9⅜	9½	9½	— ⅛
Walnog O	225	6¼	6¼	6¼	
Walk GW	8926	$44¾	44	44¾	+81
Weldwod	795	$12⅞	12¾	12⅞	+ ⅛
Wstburne	100	$12⅜	12⅜	12⅜	
Wbur A p	200	$29¾	29	29¾	+ ½
Wcoast Pt	3815	8¾	8¼	8¼	
W Pet A p	275	$30½	30½	30½	
Westc'st	3443	$27⅜	27¼	27½	+ ⅜
Wcoast w	4420	920	895

OAK BAY — 1548 WILMOT PLACE

Brand new, 3-bedroom, 1500 sq. ft. home on quiet cul-de-sac right in the centre of Oak Bay. Full high basement provides another 1500 sq. ft. ready for any development you need, (fireplace and rough plumbing in). Rear access and extra large double separate garage. Suit family with boat or camper. Financing to $37,000 available. Asking $43,500.

OPEN HOUSE FRIDAY, 7-9 P.M.
SATURDAY, 1:30-5 P.M.

Courtesy to all agents. Offers welcome.

385-9741 HUMPHREY GOLBY 592-6730

J. A. Henderson Realty Ltd.
1010 BLANSHARD

2035 CASA MARCIA
GORDON HEAD AREA

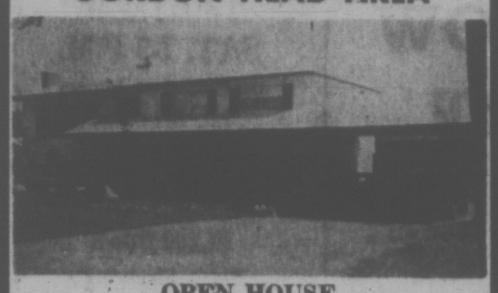

OPEN HOUSE
SATURDAY 2-5 P.M.

Seaviews. Quiet crescent. Executive area. Large living and dining rooms. W/W throughout. 3 bedrooms — 3 up and 2 down. 1½ baths plus en-suite. Cabinet electric kitchen with E.A. Large den or family room with bar. Utility and shop. Sundeck, large double carport and drive. Lovely lot. Priced at $42,500 with excellent first mortgage. For prior viewing call:

Bus. 385-9741 KEN MANN Res. 592-7443

J. A. HENDERSON REALTY LTD.

a lot of people in victoria have green thumbs. you have to admit, these gardens do look nice. our landscaper tells us that he's planted 34 varieties of trees, shrubs and flowers, ones with those funny looking latin names. he's done a good job, on the 3½ acres of lawn too. village park, the green thumb development.

the village park

$2000 DOWN

try our rental plan

phone 477-5200
3937 gordon head road
(1 block north of mckenzie)

No. 4

OPEN HOUSE
965 CLAREMONT
FRI. and SAT., 1:30 to 4:30

Urgent! Must sell well planned, modern 4-bedroom home. Gorgeous sea view. Kitchen with built-in wall oven and counter-top range, large living and dining rooms. Feature slate fireplace, semi-finished rec room and bath in basement. Wrap-around sundeck. Secluded slate patio at rear. Asking $47,500. Make an offer!

In attendance F. Colombin
Office 386-3231 Residence 385-3053

BLOCK BROS. REALTY LTD.
1800 BLANSHARD STREET

business

Pacific Pete

Pacific Petroleums Ltd. earned $12,689,000 during the six months ended June 30, up $2.9 million from the first half of 1971. On a share basis, profit was 60 cents compared with 46 cents in the first six months last year.

Montreal Trust

Montreal Trust Co. reports consolidated net income of $2,032,000 or 92 cents a share in the six months ended June 30, up from $1,693,000 or 70 cents a share in the first half of last year.

Aerojet

Aerojet-General Corp. of El Monte, Calif., has purchased controlling interest in Robert Morse Corp. Ltd., a Montreal-based manufacturing and distributing company with key plants in the United States and abroad.

Aerojet-General said it obtained control of the voting stock from Robert Morse III and the Morse family for an undisclosed amount of cash.

Aerojet-General, a subsidiary of the General Tire and Rubber Co., is a leading technology-oriented U.S. firm with diverse operations ranging from rocket propulsion to water desalination.

In 1971 the California company had sales of $271,568,000 with a net income of $7,257,000.

Robert Morse had sales of $96,983,000 in 1971 and a net income of $895,335. Its principal U.S. companies are Johnston Pump Co., of Glendora, Calif., and Howe Richardson Scale Co. of Clifton, N.J.

Dominion Foundaries

Dominion Foundries and Steel Ltd. of Hamilton reports a profit of $17.2 million for the six months ended June 30, up from $15.5 million a year ago.

This corresponded to $1.07 a share compared to 96 cents a share for the comparable period in 1971. Sales rose to $216.3 million from $197.4 million.

A-1 Steel

A-1 Steel and Iron Foundry Ltd. reports net earnings for the year ended Feb. 29 of $279,339, compared with $127,009 last year.

Sales increased to $3.95 million from $3.52 million the year before.

Whonnock

Whonnock Industries Ltd., of Vancouver reports sales totalling $8.9 million for the six months ending May 31, 1972, up from sales of $5.4 million for the same period last year.

Consolidated net income jumped to $837,526 or $1.16 a share this year from $380,576 or 66 cents a share for the same period last year.

Dome

Dome Mines Ltd. says net earnings for the first six months of the year amounted to $2,120,286 or $1.09 a share, up from $1,519,528 or 78 cents a share during the corresponding period in 1971.

Bullion revenue totalled $11,389,687, up from $8,694,381 in 1971, while tons milled dropped to 294,000 from 349,100 during the January-June period last year.

Abitibi

Abitibi Paper Co. Ltd. reports net earnings for the first six months of the year of $2,271,000, or 10.7 cents a share, up sharply from $389,000 during the corresponding period in 1971.

Net sales for the period were $143.1 million, up from $135.1 million last year.

American Motors

American Motors Corp., reflecting the strong recovery of both the firm and the United States auto industry, reported today it earned $27.2 million in the first nine months of its fiscal year, more than three times the profit reported in the same period last year.

The profit for the period ended June 30, equivalent to 99 cents a share, was up from $8.3 million, or 32 cents a share, in the first nine months of fiscal 1971.

Because of heavy losses in recent years, including a stunning $56.2 million in 1970, AMC paid no federal income taxes on the current earnings. Under U.S. corporate tax law, earnings are exempt from income taxes until they exceed the losses amassed in previous years. In the three months ended June 30, profits were $14.2 million, or 50 cents a share, compared with $7.2 million, or 28 cents a share, last year.

The strong earnings came on record sales for the nine months. AMC reported sales totalling $1 billion, up from $920 million last year. Third-quarter sales were $376 million, compared with $306 million in 1971.

Union Carbide

Union Carbide of Canada Ltd. reports a 24-per-cent increase in net earnings for the first half of the year.

Net earnings for the first six months amounted to $5,784,000 or 58 cents a share, up from $4,663,000 or 47 cents a share during the corresponding period in 1971.

Sales amounted to $103,292,000, up from $79,777,000 during the same period last year.

Great Canadian

Great Canadian Oil Sands Ltd. reports a net loss of $657,000 for the first half of the year, compared with a loss of $3,275,000 during the corresponding period last year.

Revenue totalled $29,625,000, up from $25,113,000 during the January-June period in 1971.

The company, a subsidiary of Sun Oil Co., extracts oil from the Alberta oil sands.

LONDON

LONDON (CP)—Closing stock quotations in new pence unless pounds are indicated: Associated Brit Foods 781½; Bivvoors 224; Bowater Paper 178; Brit Am Tob 336½; Brit Assets Trust 86½; Brit Leyland 38¼; Brit Oxygen 661½; Brit Petroleum 580½; Burmah Oil 447½; Canadian Pac 730; Charter Cons 285½; Courtaulds 165¼; Distillers 194¼; Dunlop Holdings 142; EMI 176; Free St. Geduld 720; Gen Elec 164¼; Gr Univ Strs 320; Hawker Siddeley 349; Hudson's Bay 810; ICI 272; Imp Tob 117; Kloof 433; Marks and Spencer 277; Metal Box 334; Rio Tinto-Zinc 256½; Second Scott Inv 110; Shell T and T 351; Tube Investments 434; Unilever 347½; Vickers 89¼; West Driefontein 12½; Woolworth 126½.

Bonds (in pounds): Brit Transports 79-84, 55¾; Brit 3½s Consols, 36½; Funding Fours, 99 15/32; War Loan 3½s, 37¼.

$ EXCHANGE

VICTORIA — Purchase of U.S. funds in terms of Canadian dollar was quoted today by the Royal Bank at $0.97⅞ for cheques, .97¾ for cash and .96¾ for silver. Selling rates were $0.98⅞ for cheques and .99 for cash.

NOON PRICES

MONTREAL (CP)—U.S. dollar in terms of Canadian funds down 1/16 to $0.98¼. Pound sterling down ⅛ to $2.40¼.

NEW YORK (CP)—Canadian dollar up 5/64 at $1.01 51/64 in terms of U.S. funds. Pound sterling down 3/32 at $2.44 59/64.

MUTUALS, BONDS

THURSDAY

	Bid	Ask
Acrotd	148	164
All Cdn Com		
	825	902
All Cdn Div	909	994
All Cdn Ven	422	461
Amer Grth	654	719
Andrese Eq	508	555
Assoc Inv	596	601
Canada Gr	599	58
Canagex	1080	1168
Cdn Gas En		
	1424	1565
Cdn Inv	507	56
Cdn Scdr	2280	2280
Cdn Sec Gr	539	592
CSA Gold	688	752
Cdn Trsd	504	552
CSA Japan	1040	1143
Coll Mut	682	749
Comm Intl	1456	1600
Com Intl Lv	396	435
Com Vent	787	865
Cor Inv	611	667
Cor Inv S	519	567
Dom Div	368	400
Dom Com	608	660
xDrfus Inc	1260	1381
xDrfus Intl	1280	1403
Eaton Vlk	583	634
Educat Eq	783	824
Entpree Inv	635	698
Exec F C	615	67
Exec Intl I	275	—
xFld Trd	2715	2967
Fraser Gr	355	390
GIS Comp	1180	1297
GIS Inc	426	469
Growth Eq	799	878
Harvard	737	808
Indus Gr	798	877
Intl Gr	577	634

	Bid	Ask
Int En	246	270
Int Gr	577	634
Int Inc	424	466
Inv Gr	1239	1355
Inv Intl	739	828
Inv Jap	681	745
Inv Mut	584	639
Magna C	136	149
Marl Eq	337	368
Mut Accum	597	657
Mut Bond	1060	1167
Mut Gr	510	561
Mut Inc	526	579
Netrusco	1559	1619
Nat Res	722	789
NW Eq	685	753
NW Fin	526	578
NW Gr	574	631
Pens Mut	908	995
Phips, H, N		
	1464	1493
Prin Gr	493	541
Prov Mut	758	829
Prov Stk	638	698
Prud Gr	679	742
Regent Gr	992	1090
Regent Ven	480	527
Royfund	679	707
Un Accum	551	605
Un Horizon	367	487
Un Amer	223	245
Un Vent	445	489
Un S E	612	893
INDUSTRIALS		
AGF Spec	348	353
CPI Com	12½	1300
Guard Gr	9⅛	9⅞
Jolly Jum	125	135
Government of Canada		
Do 4¼ 72	99.95	100.00
Do 5¼ 73	100.10	
Do 8 74	104½	105

	Bid	Ask
Do 5½ 75	97¼	97¾
Do 5¼ 76	88¼	88¾
Do 7 77	100¾	101¼
Do 4½ 83	80⅛	80⅝
Do 6½ 85	89	
CORPORATIONS		
Alta Gas 8 91	96½	97½
Bk NS 6¾ 92	95½	96½
Bell 8 93	97	98
Do 8⅛ 83	100	100¼
BCFP 9¾ 92	105	
BC Tel 7¾ 95	94	95
Do 9⅛ 90	105	107
Do 9⅛ 92	106	108
Do 8¼ 94	96½	
C Ul 8⅛ 92	96½	99½
Con Gs 8 92	98	99
Falcon 7¾ 91	91	93
Gulf 8¾ 91	102	104
Imp O 7¾ 92	96	98
INCO 8⅝ 91	101½	102½
Noran 9¼ 90	105½	
Pac C 8½ 94	98	
Ryl Bk 7 91	96½	97½
Tr Gr 9 91	100½	101½
TCP 9 91	103	104
TD Bk 7¾ 97	95½	
Wstcst 8 91	95	95½
W Rity 9 91	95½	96½
CONVERTIBLES		
Acik 7½ 88	97	99
Al G T 7½ 90	140	145
Blk S C 6½ 88	83	88
C Gas 5½ 89	91	93
Dynty 7 82	105	108
Gnstr 6½ 92	107	109
PWA 7 82		115
Scurry 7½ 88	84	86
TCP 5 89	112	114
West C 5½ 88	97	99
Wcst 7½ 91	123	125
Wdwds 4¾ 89		142

Interim Listings

THURSDAY

	Bid	Ask			
			Gr Prix	30	75
Abelle R	11	13	Gulf Tin		35
Able Ex	11	13½	Hertz In	8	10
Acapto	37	43	Hibeid	13	
Alakon	10	14	Highld O	38	45
Alvila	7	11	Hobo Crk	50	55
Amalg	5	7	Honda M	49	51
Ambec	7½	8	Hub Mng	54	60
Amber R	16	20	Hunt Bs	9	10
Andes	23	34	Juniper	31	36
Ang Wst	10	14	Kap	12	13
Abaca	48	55	Keiglen	9	12
Arcade	14		Kismet	19	
Arin Pac		80	Kome Ex	10	12
Asbic In	20	22	Lewes R	8	10
Athenia	23	25	Liberg	25	31
Attila R	17	20	Lower Vl	8	9
Babine I	17	20	Lucky Sf	13	
Balfour	52	53	Marlex	10	14
Barr Min	48	50	Maxwl	73	80
Belcam	17	20	McLeod	30	35
Bon Val	8	10	Meteor	8	10
Brwstr	13		Milesin	14	18
Brown O	34	36	Molle M	4	6
Buckey	30	34	Monten	20	23
Cairn	50	60	Monco	7½	
Calix	3	4	N Hylnd	18	19
Can Sas	20	22	Min Stet	8¼	23
Cardyl	11	15	Nation L		19
Cecefin	42	45	N Gld Sfr		26
Centex	10	12	Nisson	133	135
Citex	20	21	Nthstar	42	45
Coast In	73		Panthr		33
Colby M	44	48	Pavette	11	14
Conlur	8	10	Pr Stew	20	23
Conoco S	28	34	Princss	34	38
C Atlstic	70	75	Prism R	40	44
Cns Clev	12	14	QC Exp	30	32
Cop Mac	15	17	Radiafm	8¼	9
Coppr L	47	48	Rackla	20	23
C Queen	9½	22	Rchwd	195	220
Corvet R	37	40	Rimrk	35	37
Dalton R	60	65	Rvrwd	160	163
Darsi	13	14	Rekon		19
David	30	32	San Jac	22	25
Dictstr	9	11	Shasta	20	25
Donna	6	7	Slimnc	25	26
Drchstr	9	10	Skat Rs	82	88
Dorite	11	13	Solomn	25	34
Dynamo	8	9	SPA Mns	7	8
Eagle sv	30	35	Spclstr	64	68
Emper	6	7	Stellak	9	11
Falcon E	25	29	Sunrie	9	11
Fawn By	8	4½	Swim Lk	15	20
Fed Mng	11½	14	Tenzil	16	20
Geocst	155	170	Texal Dv	42	48

London Metals

THURSDAY

In pounds sterling per metric ton:

	Close		Prev. Close	
Copper—Wire Bars				
Spot	420.50	421	420.50	421
Fwd	431.50	432	431.50	432
Sales 4,400 tons.				
Tin—				
Spot	1834	1835	1822	1823
Fwd	1542	1543	1541	1542
Sales 583 tons.				
Lead—				
Spot	121.75	122	120.50	120.75
Fwd	124	124.25	123	123.25
Sales 2,975 tons.				
Zinc—				
Spot	146.50	146.75	145.25	145.75
Fwd	151	151.25	150.25	150.75
Sales 6,325 tons.				

CALGARY STOCKS

THURSDAY

Stock	Sales	High	Low	Close	Net Ch'ge
Industrials					
Parmera rts	300	30	30	30	+2
KSF Chem	100	135	135	135	
Oils					
Bashew Led	2000	4½	4½	4½	
Monterey	1000	30	30	30	+5
N Gateway	4000	19	19	19	+1
New York	1000	65	65	65	+4
Petreminco	500	15	15	15	—1
Petroquest	3000	36	36	36	+1
Santex	3000	7½	9	9	—½
Severns	2500	22	22	22	
West Wern	1000	59	59	59	
Mines					
Calcore	2500	13	10	15	+1
Duke	3000	24	21	21	—1
Jefex	800	75	75	75	—5

Total sales: 27,909.

Pemberton, Holmes Ltd.
1625 GOVERNMENT ST.
are pleased to offer
SEAFRONT SECLUSION
(overlooking Margaret Bay)

Located on ¾ of an acre of simple but beautiful landscaping with well over 100 feet of unobstructable panoramic view, waterfront. Access by private drive off Ferndale Road.

2700 sq. ft. of artistic living space suitable for families of various sizes.

Main floor accommodation includes:
★ 12x16 Foyer with polished Rosewood feature wall and wrought iron fixtures and open staircase to lower level.
★ 17x24 Living Room with picture windows to the magnificent seascape off Margaret Bay. Opens to Dining room.
★ Well equipped modern kitchen with adjacent laundry and a large family room with fireplace. This opens to a secluded summer patio.
★ Two or 3 bedrooms, 2 bathrooms. Master is ensuite with sunken bath. Second bathroom ceramic tiled with triple shower heads.

Lower level:
★ 11x26 recreation room opens to sunny patio. Two extra bedrooms and a roughed in bathroom.
★ Gold medallion specifications. Clean electric heating. Large two-car garage.

These are only a few of the features in this extraordinary home. An outstanding opportunity for those who seek and can afford a home in the price range of

$67,500

For full information and an appointment to see through this exceptional property . . . call—

384-8126 MR. GREENE 385-0795

Self Own Suites Available The Magnificent "Rudyard Kipling"

1420 BEACH DRIVE, OAK BAY
R. K. Investment Ltd.

OPEN FRIDAY 2-6, 6-8 P.M.
OPEN SATURDAY 12-5

Partake in the Rudyard Kipling Experience

The view, the building, the location and proximity to all amenities make these Apartment Homes an address you will be proud to call your residence.

A concept of R. K. Investment Ltd.

Exclusive appointments may also be arranged—598-5622.

OPEN HOUSE — 3130 WISHART ROAD

SATURDAY, JULY 29 and SUNDAY, JULY 30 12 to 4 P.M.

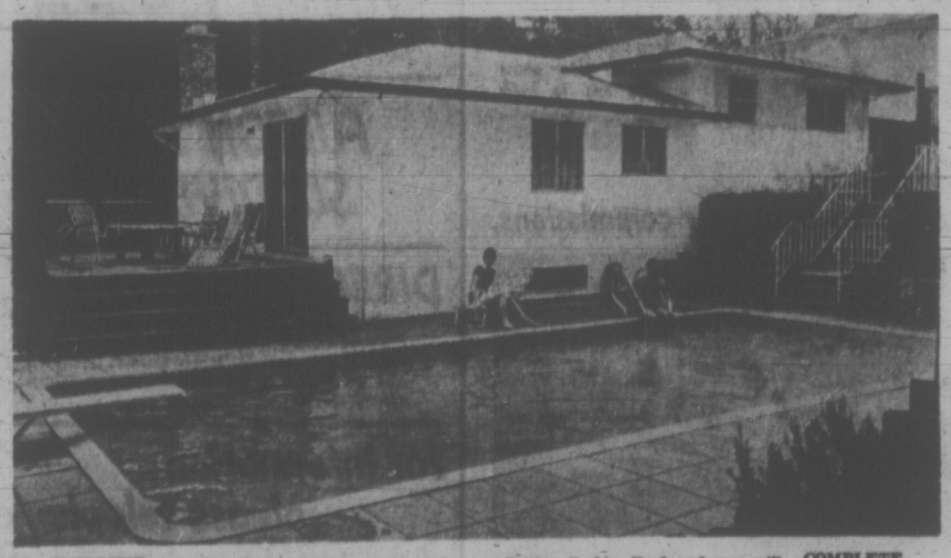

COMPLETE 10-YEAR GUARANTEE — Attend the Open House and purchase a Buster Crabbe Pool and you will receive a $100 Gift Certificate. (Limited time offer.) — COMPLETE 10-YEAR GUARANTEE

If you're building a new home you can incorporate the cost of a "BUSTER CRABBE POOL" with your mortgage.

BUSTER CRABBE POOLS OF VICTORIA
BY WESTENDALE CONSTRUCTION
384-7821

10 SEASCAPE LOTS!!
OPEN LOTS
Mrs. F. Goldie and Mr. F. Wills will be present
Saturday and Sunday, 10 a.m. - 6 p.m.

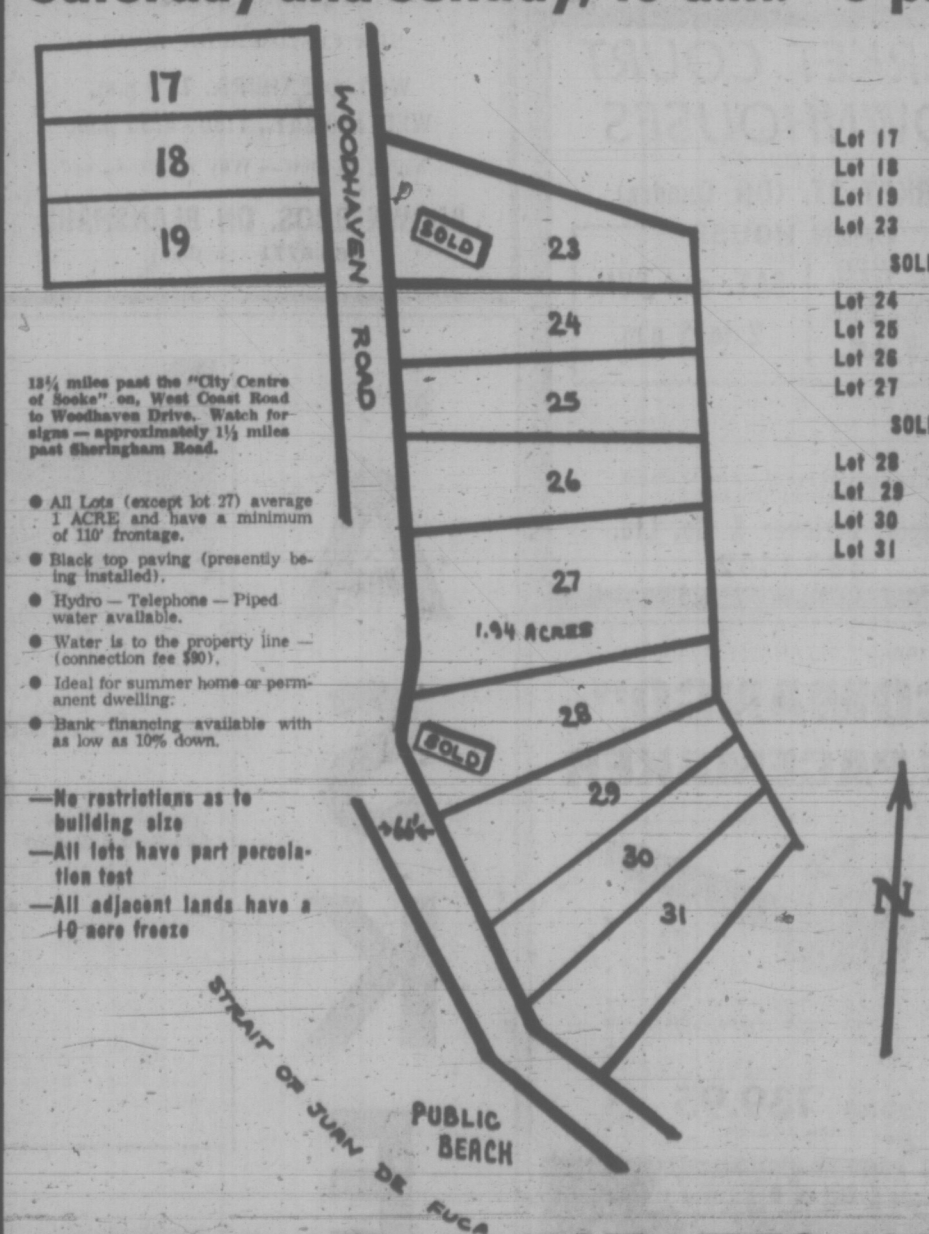

Lot 17 $5,500
Lot 18 $5,500
Lot 19 $5,500
Lot 23 $5,900
SOLD
Lot 24 $6,500
Lot 25 $6,500
Lot 26 $6,500
Lot 27 $9,500
SOLD
Lot 28 $6,500
Lot 29 $7,250
Lot 30 $6,900
Lot 31 $7,250

13¼ miles past the "City Centre of Sooke" on, West Coast Road to Woodhaven Drive. Watch for signs — approximately 1½ miles past Sheringham Road.

- All Lots (except lot 27) average 1 ACRE and have a minimum of 110' frontage.
- Black top paving (presently being installed).
- Hydro — Telephone — Piped water available.
- Water is to the property line — (connection fee $90).
- Ideal for summer home or permanent dwelling.
- Bank financing available with as low as 10% down.

—No restrictions as to building size
—All lots have part percolation test
—All adjacent lands have a 10 acre freeze

SHERINGHAM ESTATES LTD.
C/O 824 FORT STREET 383-9126

$47,000

Nearly new four bedroom executive home. For details please contact:

POLLY HIGGINS or MILT AGATE **386-2911** Anytime

Shirley Philps' Homefinders Ltd.

DON'T MISS THIS FROM YOUR TOUR!
2134 NEIL ST.
OPEN FOR INSPECTION
FRI., 7-9 P.M. SAT., 1-5 P.M.

★ Large family home, 17-yr.-old and well maintained by one owner since new.
★ 1,500 sq. ft. main floor comprises living room, giant size dining, family room, kitchen with eating area and FOUR LARGE BEDROOMS AND TWO 4-PCE. BATHROOMS plus ample closet space.
★ Developed basement with rec room and 2-pce. bath.
★ Large 60 x 158 lot in lawns and shrubs with ample room for swimming pool!

This excellent family home convenient all schools, Uvic, and Racquet Club is only available due to transfer of owner.

List price of **$39,000** is below replacement cost and is confirmed by independent professional appraisal.

FOR VIEW AS ABOVE OR BY APP'T WITH
386-2111 BILL TYSON 477-4437

Montreal Trust

DUPLEX FOR SALE

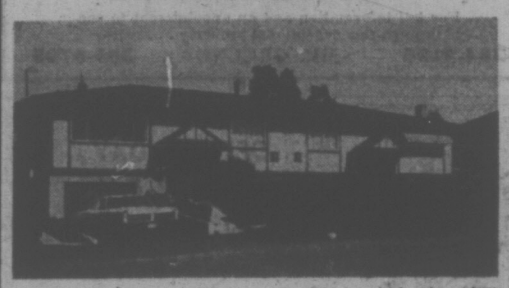

Located in Reynolds - Lakehill area, convenient to schools, shops, bus. Each side has 3 bedrooms, brick fireplace, plaster walls, full basement. One side has two bathrooms, carpet in living room. Well built and in tip-top condition. **$48,500** with excellent financing.

View by appointment with
WILFRED DAVIS
388-4271 or 656-5276
J. H. WHITTOME & CO. LTD.
706 Fort Street, Victoria, B.C.

OPEN HOUSE
SATURDAY, 1-5 P.M.
3490 CARDIFF PL.

See this immaculate Oak Bay home only walking distance to UVic. Large living room and sundeck overlooks beautiful secluded garden. 3 bedrooms and bath on main floor. Extra bedroom, bath, rec. room and laundry in basement. Come, see and make your offers.

To LLOYD ELLIS, 658-8222
ISLAND HOMES LTD. 386-7545 2504 DOUGLAS ST.

MARKET COURT TOWNHOUSES
LOCATED ON
MARKET ST. (Off Quadra)

OPEN HOUSE
TUES., WED. THURS., FRI. 7 to 9 p.m. | SAT. and SUN. 2 to 5 p.m.

See these well-finished and attractive 2- and 3-bedroom homes, some with fully enclosed patios, situated in a pleasantly landscaped setting located close to Parks, Schools, Shopping.

PRICES RANGE FROM $18,400 to $20,000
AS LITTLE AS $1000 DOWN

Kreiger, Stricker & Co. Ltd.
383-1542

LOMBARD'S BIG CHAIN SAW VALUE
"COMANGO"
THE PACEMAKER
THE POWERFUL 4.2 CU. IN. ENGINE WILL HAVE YOU SETTING THE PACE WITH EASE

Designed for the professional • Priced for everyone
OPTIONAL: AUTOMATIC OILER • SPARK ARRESTER MUFFLER
TRY ONE AT ...
Reg. 179.95
Special $139.95
Terms Available

VICTORIA Lawnmower Hospital LTD.
834 JOHNSON ST. PHONE 386-8338

MERCHANT MARINE OF THE AIR

VANCOUVER (CP) — Pacific Western Airlines Ltd. announced expansion of its worldwide cargo service Thursday with acquisition of a $5.5 million Boeing 707 320-C freighter.

Key to keeping the 707 flying will be shipment of live cattle to meet a growing world appetite for beef.

There is a growing cattle shortage all over the world and a move into air-freighting of livestock to save shrinkage, stress and sickness.

The move was described by PWA as building a Canadian merchant marine of the air.

EARNINGS

By THE CANADIAN PRESS

A. G. F. Management Ltd., six months ended May 31: 1972, $354,182, 19 cents a share; 1971, $182,768, 10 cents.

Alberta Gas Trunk Line Co. Ltd., six months ended June 30: 1972, $5.92 million, $1.44 a share; 1971, $4.26 million, $1.25.

Alcan Aluminium Ltd., six months ended June 30: 1972, $33.3 million, 97 cents a share; 1971, $32.5 million, 93 cents.

Cambridge Leaseholds Ltd., three months ended May 31: 1972, $139,772, 6.7 cents a share; 1971, $87,994, 4.3 cents.

Canada Trust-Huron and Erie Mortgage Corp., six months ended June 30: 1972, $6.09 million, $1.10 a share; 1971, $4.21 million, 76 cents.

Consumers Glass Co. Ltd., six months ended June 30: 1972, $1.67 million; 1971, $1.03 million.

Credit-Foncier Franco-Canadien, 5½ months ended June 15: 1972, $1.81 million, $2.11 a share; 1971, $1.27 million, $1.48.

Dome Mines Ltd., six months ended June 30: 1972, $2.12 million, $1.09 a share; 1971, $1.32 million, 78 cents.

Goodyear Tire and Rubber Co. of Canada Ltd., six months ended June 30: 1972, $4.47 million, $17.01 a share; 1971, $2.86 million, $10.71.

Harvey's Foods Ltd., 12 weeks ended June 18: 1972, $142,429; 1971, $131,500.

Maclean-Hunter Ltd., six months ended June 30: 1972, $2.60 million, 32.5 cents a share; 1971, $1.59 million, 19.9 cents.

Maclean-Hunter Cable TV Ltd., six months ended June 30: 1972, $515,527, 28 cents a share; 1971, $192,531, 10.4 cents.

Montreal Trust Co., six months ended June 30: 1972, $2.30 million, 92 cents a share; 1971, $1.69 million, 70 cents.

Pacific Petroleums Ltd., six months ended June 30: 1972, $12.69 million, 40 cents a share; 1971, $9.79 million, 46 cents.

C. A. Pitts Engineering Construction Ltd., six months ended June 30: $1.35 million, 67 cents a share; 1971, $1.16 million, 59 cents.

Rolland Paper Co. Ltd., six months ended June 30: 1972, $719,000, 37 cents a share; 1971, $184,000, eight cents.

Southern Press Ltd., six months ended June 30: $6.52 million, 32¼ cents a share; 1971, $4.62 million, 37¼ cents.

Total Petroleum North America Ltd., six months ended June 30: 1972, $1.16 million, 18 cents a share; 1971, $764,374, five cents.

Trust General du Canada, six months ended June 30: 1972, $943,000, $1.07 a share; 1971, $814,000, 90 cents.

Union Carbide of Canada Ltd., six months ended June 30: 1972, $3.78 million, 58 cents a share; 1971, $4.66 million, 47 cents.

White Pass and Yukon Corp. Ltd., six months ended June 30: 1972, $1.1 million, 49 cents a share; 1971, $874,578, 35 cents.

Whannock Industries Ltd., six months ended June 30: 1972, $837,526, $1.16 a share; 1971, $380,576, 66 cents.

Economy Surging Says Bank Review

OTTAWA (CP) — The country's economic recovery was less vigorous than thought last winter but now appears to be moving forward strongly again, says the July edition of the Bank of Canada Review issued Thursday.

The Review took a second look at the economic scene because of revisions Statistics Canada made this spring in its recent figures on the gross national product and other data relating to the economy as a whole.

"It remains clear that since late 1970, the Canadian economy has been experiencing a period of strong expansion," the Review says.

In the year and a quarter ended March 31, the total output of goods and services rose at an annual rate of 6.5 per cent, not including inflationary increases in the value of the output. That was a rate "well in excess of the economy's medium-term potential growth," the bank publication said.

However, this growth rate has not been spread evenly over the whole period. Early in 1971, the trend was upset by factors relating to the General Motors strike in the closing months of 1970. Growth zoomed ahead and then lagged in the winter of 1971-72.

So far, Statistics Canada has produced GNP figures only for the first three months of 1972. They showed the total value of goods and services produced in January, February and March ran in excess of $23.1 billion, or at an annual rate of $98.7 billion.

Since March, the Review says, most business indicators suggest a resurgence of activity, though the adverse effect of some important industrial strikes is difficult to gauge.

Foreign trade is expected to make a sizable contribution to over-all growth in the second quarter of 1972. New car sales, other retail sales, and house construction activity "appear quite buoyant."

The index of industrial production, measuring about one third — but an important third — of total output, ran 8.5 per cent ahead of year-ago figures in April this year. Manufacturers' shipments and new orders for manufactured goods also showed strong gains.

"It thus appears that the rather disappointing increases in real GNP recorded in the last two quarters for which official estimates are available may be another short-run aberration around a reasonably satisfactory growth path," the Review said.

"Looking ahead, a number of important forces should be conducive to the continued expansion of domestic demand and employment."

Among the factors auguring well for the future is the spring's budget, with its incentives for manufacturing and processing business, and continued expansion of the U.S. economy. Price and cost pressures in the U.S. "are being reasonably well contained." And there are signs of revival in major overseas countries.

MULLINS MARINE
10-SPEEDS
$79.95 UP
925 YATES STREET

Japan Interested In Fundy Power

OTTAWA (CP) — Representatives of six major Japanese industrial concerns have experessed an interest in developing hydro-electric power from the tides of the Bay of Fundy, principally for export to the United Stares, two Conservative MPs said Thursday.

Robert C. Coates (Cumberland-Colchester North) and Robert Muir (Cape Breton-The Sydneys) met the six here to brief them on the possibilities of producing power and taking an interest in other industrial potential of the Maritime provinces.

The six firms represented were the Canadian agencies or subsidiaries of Mitsui, Marubeni, Sumitomo, Itoh, Nissho-Iwai, and Mitsubishi—Japanese heavy industry and manufacturing giants. They were gathered together for the joint briefing by the Canada-Japan Trade Council.

Coates said the firms indicated they would send engineers to Halifax and to the potential tidal power sites on the Bay of Funday to examine the potential in more detail.

He said in an interview that he and Muir are afraid that a government review of Fundy tidal power proposals may take too long a time to complete, and that whatever interest in the project they can encourage will be helpful. The Rothschild interests of Britain have already looked at both Fundy power and the potential for diversifying the steel industry at Syney, Cape Breton.

Coates said an important consideration for Fundy power is the new engineering technology that might make the construction of dams and power houses more ecohomic now than three years ago when the government last reported negatively on the project.

WICKLOW COURT Townhouses

CITY TRUST 383-4141

PREVIEW
SAT. 1-5 P.M.
On Wicklow St. between Cook and Tolmie
FROM $22,300
2 or 3 Bedrooms
$1,200 Down
9¼% Financing
TRADE YOUR PRESENT HOME

IF YOU OWN PROPERTY & DECIDE TO BUY A PREFAB HOME, YOU'LL HAVE TO...
SHOVE
PUSH
LIFT
CARRY
PILE
CUT
HAMMER
NAIL
SCREW
it
or... YOU CAN CALL EVERGREEN COTTAGE BUILDERS...SIT BACK, & IN JUST ...WEEKS, MOVE INTO YOUR NEW HOME!
AN EVERGREEN
CALL **384-9715**
QUALITY HOMES from $5,500
EVERGREEN COTTAGE BUILDERS LTD.
2811 DOUGLAS STREET, VICTORIA, B.C.
IN CAMPBELL RIVER CALL 923-5585

OPEN FOR INSPECTION
4582 SEAWOOD TERRACE
(Off Ferndale at Tyndall)
NEW CUSTOM-BUILT HOME
WED. and THURS., 7-9 p.m.
WED. and SAT., 1:30-4:30 p.m.
3 homes to view — Why not trade up?
BROWN BROS. ON BLANSHARD
385-8771 (anytime)

OPEN HOURS
MONDAY THRU FRIDAY 9 A.M. to 8 P.M.
SATURDAY 9 A.M. TO 5 P.M. SUNDAY 1 P.M. TO 5 P.M.
FREE PARKING AT REAR

ASKE

All homes are 3-bedroom family homes. There is a wide selection available with a choice of accommodations in shag carpeting and oak floors, double or single plumbing, and separate, in-line, or family dining rooms. A variety of floor plans assures one to your liking.

our sales are direct from builder, there are no agents or commissions.

PRICE RANGE: $25,200-$32,400

These homes may be purchased directly from the builder with resultant savings to purchaser. We will accommodate your needs in purchasing a home from assisting with mortgage application through servicing during our ONE YEAR FULL GUARANTEE.

OPEN HOUSE
SAT.-SUN. JULY 29-30 1-5 p.m.

FULTON ROAD SUBDIVISION

DIRECTIONS:
from town, take No. 1 or No. 1A highway to Colwood Corner. Continue on Sooke Road to a point ½ mile past Metchosin Corner, then turn left on Fulton Road. Watch for our "Open House" signs.

for information please telephone
388-9597 or 656-1162

to purchasers this weekend only
8¾% FINANCING STILL AVAILABLE!

DISCHARGE FOLLOWS 'SHOPLIFTING SPREE'

CALGARY (CP) — A divorced city woman with two children was granted a conditional discharge by provincial judge Gary Cioni after she pleaded guilty Thursday to a charge of shoplifting.

If she successfully completes a two-year probation order, she will not have a criminal record.

Defence counsel John MacPherson told court that if the woman had a criminal record her chances of employment would be hampered. He had asked for an absolute discharge.

The woman was charged with theft under $50 from a department store in what prosecutor Stan Fowler described as a "shoplifting spree."

He opposed the application for a conditional discharge on grounds that the public interest would not be serviced if it was granted. Shoplifting is becoming a problem in Canada, he said, and such discharges will not serve as deterrents.

MacPherson said the woman had been deterred by being subjected to fingerprinting, questioning by police and her court appearance.

COWBOY MAYOR is Steve Juba of Winnipeg, who ditched his limousine for a horse and strummed a cowboy ballad when Mexican cowboy riders appeared at City Hall to kick off the St. Boniface Fiesta.

'Leprosy-Like' Disease Hits

OTTAWA (CP) — Twelve cases of a new and unusual skin infection have been identified in Manitoba and the federal health department has approved an $18,200 public health grant to find out more about the problem.

The grant has been made to Dr. Chun-yang Hsu and Dr. Emanuel Snell of the Manitoba health department and Dr. E. S. Hershfield of the D. A. Stewart Centre in Winnipeg.

The department, in a news release Thursday, said the cases "may represent a new disease entity" and referred to the condition as a "leprosy-like skin infection."

Dr. Hsu, in a telephone interview from Winnipeg, said the disease definitely is not leprosy but "an atypical microbacterial skin infection."

When the first case was discovered, it was wrongly believed to be leprosy.

In addition to the 12 cases in Manitoba, about 14 cases have been identified in Minnesota and North Dakota in areas near the Manitoba border, Dr. Hsu said. Doctors from the U.S. Centre for Disease Control are working closely with the Manitoba health department in studying the disease.

BEGINS AS BOIL

The condition starts as an inflamed, raised red area similar to a boil, Dr. Hsu said. But it does not respond to local treatment or to antibiotics.

The boil turns into an open sore and then spreads, usually upward.

Dr. Hsu said repeated attempts to grow the bacteria in laboratory situations have been futile. This characteristic also is true of the bacteria that causes leprosy and was one of the factors that led to the first mistaken diagnosis.

The disease occurs during the winter on exposed parts of the body, such as the legs, arms and face. All but one of the cases have involved rural residents and persons under age 19 or over 50.

Treatment is difficult, but doctors are having some success with INH, a drug in treating tuberculosis. This characteristic also is similar to leprosy.

the prairies

Hearing Adjourned

WINNIPEG (CP) — The commission of inquiry into the Churchhill Forest Industries Development at The Pas in northwestern Manitoba has been adjourned to July 31 when Leifur Hallgrimson, receiver of the pulp and paper development, is scheduled to testify.

The testimony of W. D. Stothert, general manager of the development for the reciever, was adjourned earlier this week and was expected to be continued Thursday, but has been set over to an unspecified date.

Shipping Costs Up

CALGARY (CP) — The cost of shipping grain from the Peace River country has been increased by between two and five cents a bushel because of the closure of the Alberta Resources Railway, the president of the Alberta Wheat Pool said.

G. L. Harrold said in a news release that the resources railway route to the West Coast saved northern producers $350,000 from August, 1971, until floods washed out tracks last month.

Bonds Sell Well

WINNIPEG (CP) — Finance Minister Saul Cherniack said a $10 million bond issue to raise funds for hydro-electric development in Manitoba, met a good response when it was offered for sale in Canada Wednesday.

The 20-year issue, bearing an 8¼ per cent interest rate and sold at par, was the biggest issued by Manitoba Hydro in Canada since a $50 million offering in April.

Farm Aid Backed

REGINA (CP) — The Saskatchewan government was told Thursday by provincial Liberal Leader Dave Steuart that it should join the federal government in a program aimed at preservation and development of the small family farm.

Steuart told a news conference the New Democratic Party administration of Premier Allan Blakeney has "refused to enter into the agreement" and is "sacrificing the best interests of farmers for their own narrow purposes."

Breed Recognized

EDMONTON (CP) — The Charolais breed today became one of four fully-recognized beef breeds at the annual Klondike Days exposition livestock show.

While Charolais cattle have been entered in the past this is the first year cash prizes have been awarded in the eight classes. There were 15 cash awards in each class with prize money ranging from $150 for first place to $35 for 15th.

OPEN HOUSE
FRI.—6:30 - 9:00 P.M.
SAT.—1:00 - 5:00 P.M.
2871 ACACIA DRIVE
(Opposite the Colwood Elementary School)
Come and view this brand new home in a very desirable area of Colwood. 3 Bedrooms, en suite bath, wall-to-wall broadloom in living room, hall, and master bedroom. Light knotty cedar cupboards in large kitchen. Finished rec. room with fireplace in basement. Priced at $29,000.
1st Mortgage of $20,000 at 9%—$165.60 per month. Qualified for B.C. Gov't. Second of $5,000 at 8¼%.
B. JOHNSON W. MICHAELS
A. E. LEPAGE BOULTBEE SWEET LTD.
HILLSIDE SHOPPING CENTRE

OPEN HOUSE
SAT., 1:30 - 4:30
2131 Brethour Park Lane, Sidney
A beautiful 3-bedroom split level family home. Quality construction. Wall-to-wall shag throughout, ensuite, carport and much more. Vendor will consider all offers on asking price of $25,900.
384-8126 LARRY M. BROOKS 478-2918
Pemberton, Holmes Ltd.
1002 GOVERNMENT STREET

FOR SALE
Royal Trust "THE SIGN THAT SELLS"
OPEN HOUSE
SAT., 1 - 4 P.M.
3737 Waring Place
$63,000.00

Waterview residence, gracious ultra modern 1-year-old home, 1,800 sq. ft., wall-to-wall shag, living room with floor-to-ceiling fireplace, family room with fireplace, separate formal dining room, 4 bedrooms with master ensuite, finished rec room with fireplace, double carport, wrap around sundeck, 3 blocks from shops and bus. For prior viewing, call
JACK MAYBIE 384-8001
THE ROYAL TRUST COMPANY
201 - 3400 Douglas Street

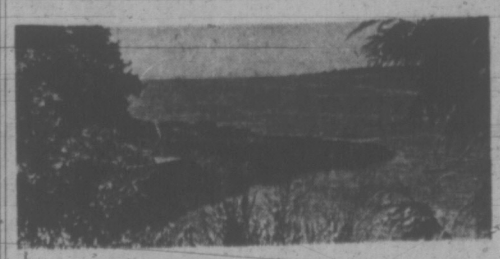

OPEN HOUSE
SAT., JULY 29
1:30 - 4:30 P.M.
2825 SEAVIEW
CADBORO BAY
OVER ½ ACRE
330 FEET OF WATERFRONT
4 BEDROOMS
2 BATHROOMS
SEPARATE WORKSHOP

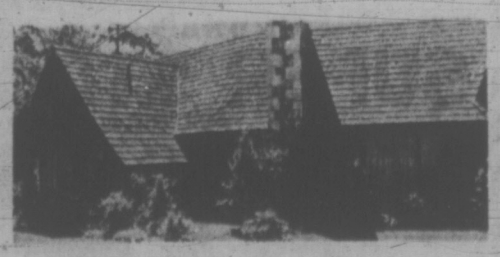

$89,000.00
S. G. "BUSTER" EALES 386-2955
MAYFAIR REALTY

HONDA
125 IN STOCK
SAVINGS
"World of Pleasure"
PEARSON

FENCING from SLEGG'S

The 4 Rail Rancher
(As Pictured)
This attractive, easy-to-build fence is 42" high. All materials are included: 4x4 Rough cedar posts, 1x6 rough cedar boards, galvanized nails.
Per lin. ft. **69¢**

The Good Neighbour Fence
This season's most popular fence, featuring 1x10 rough cedar vertical boards, alternating on opposite sides, for solid coverage. All materials included—4x4 6' Rough Cedar posts, 2x4 Rails, 1x10 4' boards and nails.
8 ft. Sections
4 ft. High
Per lin. ft. **$1.15**

CLEARANCE
THE CEDAR SHACK

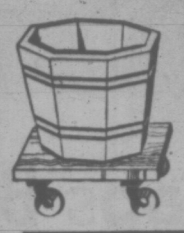

Prices are reduced on all cedar planters, tubs and accessories in stock.

HANGING BASKETS— With wire	90¢
10" OCTAGONAL PLANTER TUBS	1.35
	5.00
2' PLANTER BOXES	1.08
LOG HANGING BASKETS— With wire	1.35
FAN TRELLIS	

PICNIC TABLES

6 ft. long cedar tables with attached benches. Ready to assemble. Only **17.95**

PRE-FINISHED MAHOGANY PANELLING
Good grade, pre-finished, V-grooved mahogany panelling, both light and dark finished.
4 x 8 x 4 mm ONLY **3.99**

35% off ALL BAPCO PAINTS IN STOCK

Clearance of all name brand Bapco paints, varnishes, stains and marine enamels.

STRETCHTEX SUNDECK COATING
A tough, resilient, waterproof coating for your sundeck, patio wharf, etc. Can be used over wood, concrete or metal. Easy application—just trowel on. GAL. **13.95**
FREE STRETCH THINNERS AND FIBREGLASS TAPE WITH EVERY PURCHASE.

CERAMIC TILE
New shipment—just arrived! 3"x3" tile in delightful decorator colours of white, lavender, gold, avocado, milky brown, blue and grey. Reg. 1.19. SPECIAL, SQ. FT., ONLY **98¢**

YARDMASTER GARDEN SHED

Heavy gauge metal garden shed with enamel finish and sliding doors. 78" x64"x76". ONLY **79.00**

LUMBER

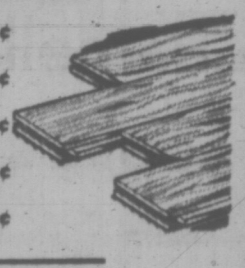

2x4—6' S4S Fir	32¢
1x6—6' S4S Boards	24¢
1x8—6' Resawn Boards	32¢
1x10—6' Resawn Boards	40¢
1x10—10' Resawn Boards	90¢

ELECTRICAL SPECIALS

Silent Electrical Switch	3 for 1.49
Duplex Receptable	4 for 1.49
Plastic Lamp Holders With chain	2 for 1.49
Electrical Outlet Boxes	2 for 1.49
Single Switch Plate	10 for 1.49
Silent 3-Way Switch	2 for 1.49
Loomex House Wiring 14/2 with ground. Ft.	11¢

20% OFF ALL GARDEN TOOLS IN STOCK

FENCING LUMBER
TOP GRADE ROUGH CEDAR

1x6 Rough Cedar. Per ft.	11¢	1x10 Rough Cedar. Per ft.	19¢
1x8 Rough Cedar: Per ft.	13¢	4x4 Rough Cedar Posts, per ft.	30¢

ARBORITE AND FORMICA
Ideal for use as kitchen counter tops, table tops, on bathroom vanities, etc. Both gloss and furniture finish.
4'x8' Sheets **12.95**

CAMPING EQUIPMENT

DE LUXE PUP TENT
Made from forest green waterproof drill with sewn-in floor and fly screen.
3'6"x5'6"x7' **23.95**

PUP TENT
Standard model without floor — Reg. 13.95. SALE **9.20**

CABIN TENT
8 ft. by 10 ft.
Large tent for the big family. Hi-dry shelter duck, waterproof sewn-in floor. Reg. 105.95. SALE **89.00**

FLOODLITE LANTERN
The perfect lantern for lengthening the day's activities. Two mantles produce steady, quiet brilliance. **19.95**

DIAL-A-TEMP CATALYTIC HEATER
Lets you select the heat requirements you need from 3,000 BTU to 5,000 BTUs. A good safe heater. **34.95**

SNOW-LITE JUG
Deluxe 128-oz. model. Features snap-lock pour spout and drinking cup. **6.79**

"THE LOW BOY" COOLER
Combines extra large capacity with convenience of low profile for easy storage. 40 imp. qt. capacity, baked enamel finish. **19.95**

DURABOND COOLER
Combines economy with the effectiveness of urethane insulation and the durability of polythene. **9.50**

DURABOND INSULATED JUG
128-oz. economy model, has pour spout with loss-proof snap-lock tap. **4.20**

HIKING EQUIPMENT

FREIGHTER SPECIALTY PACK FRAME. Designed especially for the man who is back packing heavy loads. Extra rigid strength heavy gauge aluminum tubing. SALE **25.50**

SKYLINE PACK FRAME. The famous Skyline Cruiser frame with padded hip belt. Welded tubular aluminum with lustre finish. SALE **17.50**

THE CRUISER PACK FRAME. Welded tubular aluminum with lustre finish. Excellent value at **12.95**

CREDIT TERMS Available

SLEGG BROTHERS LUMBER LIMITED
3955 QUADRA ST., VICTORIA PHONE 479-7151
SIDNEY BRANCH, 9764 Fifth Street — Phone 656-1125

OPEN 7:30 A.M. TO 5:30 P.M.

bill walker

Hitters Like It Hot, And Science Tells Why

There was a query the other day, and it concerned what someone once said: that on a hot day, a batter had the edge, or at least he could hit the ball farther than he could at night.

To settle the issue quickly, it's all true.

Now for the lesson.

On a hot day, a batter's top effort could send the ball 360 feet from home plate. If he hit the ball precisely the same way in the cool of the evening, the ball would travel only 345 feet.

This isn't idle chatter, it's based on the law of trajectory, with some physics and mathematical formulas thrown in. And the deduction was arrived at a few years ago in Seattle by a weatherman, of all people.

The explanation is simple enough: The air is denser at night, and the ball is slowed up more quickly.

Pitchers, too, like it hot: but not too hot. They are usually sharper. A warm muggy day, or a sizzling sun, however, can quickly sap the strength of a pitcher.

When Sal Maglie, The Barber, was at his best, he claimed he could lose up to 12 pounds in a single afternoon's work. The average pitcher loses seven pounds a game.

Long Trips Go With High Places

The ideal day, of course, is a day when there is little wind, and the temperature is around 75 degrees. The curve ball pitcher will find that his ball will break better on a warm afternoon, especially if the humidity is high. The moisture in the air makes it easier to get some spin on the ball. On cold, wet days the ball is hard to handle, and a pitcher's arm has a tendency to tighten up between innings.

There's another trick to pitching that everyone should know. The good curve ball pitcher (righthanded) just loves it when there is a gentle breeze blowing from third base to first. Then he can lean on that curve ball, and crack it off.

There are other factors. For instance, a ball will break better in Seattle than it will in Denver, or other high places where the air is thinner.

If this doesn't help the curve-ball pitcher, it's a boon for the batter. They can hit the ball farther at high elevations. There is less resistance from the air.

Which ball can be hit the farthest? The fast ball?

It's not so, according to research. The fast ball goes far, if hit solidly, that's true. But the slider, hit under the same circumstances, will go farther. The hanging curve ball, which virtually stops at the plate, is also ready for a long trip.

Some Tell-Tale Weather Sings

To be more precise, it is calculated that a ball hit at an angle of 30 degrees and an initial speed of 100 miles per hour will travel about 360 feet before the resistance of the air, and the force of gravity, bring it down. That's on a blazing hot afternoon with the temperature about 95 degrees and the density of the air .071 pounds per cubic foot. That is considered light air.

Now if the same ball is hit with the same force and at the same angle at night when the temperature is say, 50 degrees, and the density of the air 0.77 pounds per cubic foot, it won't reach the fence if that fence is 360 feet away. It will fall about 15 feet short, and perhaps be an easy out.

The ball meets greater resistance, and the momentum, drag and other factors act faster. Gravity is the one constant factor.

But if the weather can play strange tricks, even in baseball, it may be nice for the batters to know what to expect from a pitcher.

If the day is cold, watch for the fast ball. The pitcher isn't going to get the best spin on his curve ball, because the ball is slicker, and the fingers are less flexible. Believe it.

This goes for night ball, too, especially in Victoria where the nights are cool.

But when it's warm, even hot, and the guy out there on the mound has a snapping curve ball. Watch out! That will be his out pitch.

That is, unless you can get good wood on the ball. Then you can hit for distance, if not forever.

CHRIS CROSS is his name, and caddying is his game . . . "Honest," he said. Times phtographer John McKay caught Chris, one of about 150 bag-toters hired this week, while "employer" drives off 10th tee during Thursday's play in Canadian seniors' championship at Uplands Golf Club.

Nash Can Hope Other Shoe Fits

By ERNIE FEDORUK
Times Staff

Jack Nash was "rather interested" in finding out if the shoe can fit the other foot after it became obvious that Hank Mitchell dropped from serious contention for the 1972 Canadian seniors' golf championship.

Mitchell is the 57-year-old Vancouver bus driver who moved out of the rear to beat out Nash for the title last year at Quebec.

"I was six strokes up with 11 to play," recalled Nash, "but I lost out to Hank."

Mitchell, 10 strokes off the pace set by Victoria's Dr. Geirge Bigelow, may be out of it. But memories of last year's finish served to remind Nash that today's final 18-hole round remained before the Rankin Memorial Trophy would be presented to the 1972 winner.

FOUR SHOTS UP

Bigelow, the 1967 champion, maintained his firm grip on the lead after Thursday's second round at Uplands Golf Club. Oak Bay's golf-loving medic scored a 77 to move into today's showdown with a four-stroke advantage over Nash.

Bigelow scored a one-under-par 69 in the opening round, but took eight more strokes than that Thursday partly because "I didn't putt as well as on Wednesday."

Still, George's 146 total kept the doc in operation, Nash, the 1970 titleholder from London, Ont., posted his second straight 75 to stay one shot ahead of Merle Noyes of Port Colburne, Ont., who scored 77-74—151.

Former Victorian Bob Ford, now living in Hull, Que., held fourth with 78-74—152. One of the "rookies" in the over-55 field, Ford, who started as a junior at Uplands and still maintains an out-of-town membership at the club, might have moved into a more comfortable contending position but for a two-stroke, out-of-bounds penalty on the third hole.

The out-of-bounds shot enabled Bill Simmons, a golfing detective from Ricrmond who also is competing in senior ranks for the first time, to step forward as the day's low man.

Simmons fired a three-over-par 73 despite taking a double-bogey six on the 12th and a three-putt bogey on the 18th. Rebounding from his opening-round 80, Simmons moved into contention with a 153 total along with former champion Jack Littler of Port Credit, Ont.

Toronto's Phil Farley and Phil Eldridge, an eight-handicapper from Royal Colwood who fired a 75 Thursday, were next at 154.

Then came Bill Thompson, one of Bigelow's clubmates at Oak Bay who, in recent weeks, has been giving the doctor two strokes a round. Thompson came back with a 76 Thursday after opening with a 79.

Mitchell, the defender, fell in the next bracket, at 156.

Also dropping out of a challenging position was Cy Mann of White Rock. He held second place after the opening round with a 74, but shot out of contention after carding an 87 Thursday.

sports

DOUG PEDEN - EDITOR

SENIOR GOLF SCORES

LEADERS

George Bigelow, Vic.	69-77—146
Jack Nash, London	75-75—150
Merle Noyes, Ont.	77-74—151
Bob Ford, Que.	78-74—152
Jack Littler, Ont.	78-75—153
Bill Simmons, Rich.	80-73—153
Phil Farley, Ont.	78-76—154
Phil Eldridge, Vic.	79-75—154
Bill Thompson, Vic.	79-76—155
Ed Cupoage, Vic.	79-77—156
Hank Mitchell, Van.	79-77—156
Hugh Calderwood, Ont.	79-77—156
Ernie Butler, Pent.	79-78—157
C. C. Hopper, Ont.	81-76—157
Chas. Connolly, Ont.	81-76—157
Doug Peden, Vic.	77-81—158
Ted Colgate, Vic.	79-79—158
George Hevenor, Ont.	80-78—158
Smiley Meronek, Winn.	80-78—158
Ken Newbury, Van.	80-78—158
M. Timothy, Ont.	81-77—158
Gordon Millin, Vic.	83-75—158
Percy Clogg, Powell R.	78-81—159
Sandy Lukiwski, Regina	80-80—160
Ken Hanford, Winn.	82-78—160
Ross Playfair, Van.	81-79—160
Cy Mann, White Rock	74-87—161
Alex Folk, Sask.	79-82—161
Jim Douglas, Vic.	79-82—161
John Berry, Van.	79-82—161
Bud Foster, Winn.	82-79—161
George Glendinning, Delta	83-78—161
Bill Tredwell, Ont.	81-80—161
Dewey Greatrex, Van.	78-84—162
Gordon Verley, Vic.	80-82—162
Jim Boeckh, Ont.	85-77—162
Jim Gibson, Ont.	83-79—162

B.C. SCORES

Paul Desmarais, Van.	81-82—163
Walt McAlpine, Van.	81-82—163
Emmett Ritchie, Van.	84-79—163
Ralph Purves, Van.	82-80—164
John Dawson, Van.	82-82—164
Lloyd Harper, Quesnel	82-83—165
A. Morgan, White Rock	82-83—165
Bob Peers, Vic.	88-78—166
Ernie Brown, Van.	83-83—166
C. Carroll, Chilliwack	80-88—168
Ed Hill, Richmond	90-78—168
Larry McCooey, Vic.	84-85—169
Mel Kahl, Williams Lake	83-86—169
Don Gowan, Chilliwack	89-80—169
Jonn Carlow, Vic.	85-84—169
Ken Nelson, Chilliwack	90-80—170
Jim MacFarlane, Richmond	83-87—170
John Edgell, Van.	86-85—171
Terry Jackson, Nan.	86-85—171
Bill Riddell, Vic.	86-85—171
Norm Reid, Vic.	91-81—172
Art Johnson, Van.	88-84—172
J. Curle, Delta	90-82—172
J. Huckvale, Williams Lake	84-89—173
Jack Mills, Van.	86-87—173
Ted Barbour, Van.	88-86—174
Ledley McMaster, Vic.	86-88—174
Ed Laubman, Vic.	85-89—174
Bernie Rogers, Vic.	84-91—175
Ross Barons, Van.	86-89—175
Charlie Day, Vic.	89-87—176
Norm Wilkinson, Van.	90-86—176
Ken Alexander, Nan.	87-91—178
Merton Dyce, Chilliwack	89-89—178
Henry Daykin, Van.	90-89—179
Pete McIntrye, Vic.	90-90—180
Chuck Syer, Maple Ridge	96-88—184
Harry Pike, Vic.	93-94—187
John Betts, Vic.	93-96—189
Charlie Inglis, Van.	95-94—189
Emile Therrien, Van.	93-99—192

WHA Caps Big Day By Landing a Rocket

By The Canadian Press

The World Hockey Association has landed its second 500-goal man.

After 12 years away from the game, Maurice Richard will confine his activities on behalf of Quebec Nordiques to the bench, unlike fellow-coach, Bobby Hull, who will continue to play his regular shifts on left wing for Winnipeg Jets.

Thursday's announcement that the Rocket will make his coaching debut with Les Nordiques gives the fledgling WHA two of the top three goal-scorers in Hull, who has 597 in National Hockey League play, and Richard, with 544. Only Gordie Howe, now a vice-president with Detroit Red Wings of the NHL, is ahed of them with 786.

Thursday was a big day for the new league. Cleveland Crusaders announced the signing of goaltender Gerry Cheevers of the Stanley Cup champion Boston Bruins and Gary Young, general manager of the NHL's California Golden Seals said the Crusaders also had grabbed Paul Shmyr, one of his defencemen.

Meanwhile Boston defenceman Ted Green signed with New England Whalers, Philadelphia Blazers announced the signing of no less than 19 players from minor pro and amateur ranks and Winnipeg added two minor-leaguers to its roster.

A third Bruin, centre Derek Sanderson, was given until next Wednesday to consider a $2.6 million offer from the Blazers.

The departure of Cheevers to the Whalers created a third vacancy on the 35-man roster of Team Canada, the all-star NHL team which will play an eight-game series against Russia in September.

Automatically barred by a requirement that all team members sign an NHL contract before reporting to the Canadian training camp, Cheevers joined Hull and Montreal Canadiens defenceman J. C. Tremblay, who has signed with Les Nordiques, on the ineligible list. If Sanderson signs with the Blazers, he will make a fourth.

Hull's former employer, Bill Wirtz of Chicago Black Hawks, said he is confident that Team Canada will find competent replacements.

Coody-Aaron Combination Setting Pace

LIGONIER, Pa. (AP) — Veterans Tommy Aaron and Charles Coody blended their talents almost perfectly Thursday for a nine-under-par 62 for the first-round lead in the $200,000 PGA National Team Championship.

Arnold Palmer, meanwhile, got help on at least four holes from new partner Jack Lewis and remained much in contention at 66, five under.

Lewis, an obscure, 25-year-old pro, was tapped as a last-minute replacement for Jack Nicklaus as Palmer's partner on the team that has won this golf title the last two years.

Nicklaus, the Masters and U.S. Open champion, had to pull out after undergoing minor surgery on an infected right index finger on Tuesday.

Aaron and Coody held a one-stroke lead over Bert Yancey and Tom Weiskopf, who managed a 63 despite a double-bogey six on the 10th hole.

Aaron-Coody	31-31—62
Weiskopf-Yancey	31-32—63
Oppermann-Rotar	32-32—64
Green-McLendon	35-30—65
Cole-B. Lewis	33-33—66
Kern-Wood	32-34—66
D. Hill-M. Hill	32-34—66
Palmer-J. Lewis	33-33—66
Courteney-Schroeder	33-33—66
Gilbert-Wadkins	35-31—66
Watson-Zender	36-30—66
J. Snead-S. Snead	35-31—66
Allin-Gelberger	34-32—66
Barber-January	35-32—67
Player-Rosburg	34-33—67
Archer-B. Nichols	32-35—67
Hiskey-Zarley	34-33—67
Schlee-Smith	34-33—67
McGee-Thompson	33-34—67
Lunn-Stockton	32-35—67

Fergie's One-Hitter

By The Canadian Press

Fergie Jenkins and Reggie Cleveland, a couple of Canadian-born pitchers, shared the National League spotlight Thursday night but a Montreal crowd greeted Cleveland's achievements with something less than patriotic fervor.

Jenkins celebrated Whitey Lockman's debut as manager of Chicago Cubs by firing a one-hitter at Philadelphia Phillies for a 4-0 victory in the first game of a doubleheader which the Phils salvaged with a 3-2 decision in the nightcap.

Cleveland, however, picked on Montreal's beloved Expos as he scattered eight hits and got plenty of support from his team-mates in an easy 8-2 verdict for St. Louis Cardinals. His record is 12 and 5.

METS FALL BACK

New York Mets split a twin bill with Pittsburgh, winning 1-0 in 10 innings and losing 7-5, to remain 5½ games behind the Pirates in the East Division. Cincinnati Reds clubbed San Diego Padres 8-2 and Los Angeles Dodgers downed Houston Astros 6-3 while Atlanta Braves and San Francisco Giants were rained out.

A soft liner by Willie Montanez that fell into short centre field in the fourth inning for a double was the only safety off Jenkins as the tall right-hander from Chatham, Ont., picked up his 13th victory against nine defeats.

"When they drop in, they're hits," Jenkins shrugged. "They made a good effort to catch it but Don Kessinger missed by inches . . . centimetres."

Cincinnati, reeling off its 11th victory in 13 games, erupted for four runs in the first inning on two-run doubles by Johnny Bench and Tony Perez and Darel Chaney added a two-run homer, his first of the season, in the seventh inning against the Padres as the Reds widened their West Division lead over Houston to seven games.

LOSES NOTHING

In the American League, Nolan Ryan of California Angels lost his bid for a no-hitter when Larry Bittner doubled with two out in the eighth inning. He finished with a two-hit, 5-0 triumph over Texas Rangers.

In other games, Kansas City, behind Roger Nelson, scored a 3-0 win over Chicago White Sox in the second game of a doubleheader after the White Sox had won the opener, 7-3; Detroit Tigers took a pair from Milwaukee Brewers 3-2, and 8-5, Cleveland Indians edged Baltimore Orioles 4-3, Oakland edged Minnesota 4-3, and New York Yankees tripped Boston Red Sox 6-2. (Scores on Page 20.)

MORE SPORT PAGES 13, 14

Northwest International Fastball League
VICTORIA BATES
vs.
TACOMA
Ruth Realty
Game Times: Sat. 7 and 9 p.m.
Sunday 1 and 3 p.m.
ROYAL ATHLETIC PARK
ADMISSION:
ADULT (Doubleheader) $1.00
O.A.P and Students (Doubleheader) 75c

PREMIER SOCCER LEAGUE
Victoria Regals vs. Richmond Ramparts
SUN., JULY 30th—7:00 P.M.
ROYAL ATHLETIC PARK

Parnell Breaks Sepka's Record

NEW WESTMINSTER — Coach Paul Parnell of New Westminster Salmonbellies is now the leading all-time scorer in the Western Lacrosse Association.

Parnell, who started the B.C. portion of his lacrosse career in Victoria, scored three times Thursday night in leading his team to a 14-6 victory over Windsor Warlocks of the National Lacrosse Association.

The effort pushed Parnell's lifetime total of scoring shots to 749, one more than the total amassed by one-time teammate Cliff Sepka, now retired from the game.

Parnell also had two assists as he brought his club back from a two-goal deficit for an easy victory.

BOXLA BOX

NEW WEST.	G	A	P	WINDSOR	G	A	P
Comeau	0	1	0	Crocker	0	0	0
Lynch	1	2	0	Belland	1	0	0
Matheson	0	1	2	Marshall	0	2	20
Thwaites	0	0	0	Lloyd	1	0	2
Parnell	3	2	0	Buckley	1	0	0
Lwthwte	1	2	0	Langley	0	0	4
Tyler	0	1	2	Healey	0	1	2
Winzoski	1	2	2	Fletcher	0	0	0
Goss	1	3	0	Allen	0	0	0
Holmes	0	1	0	McDonld	0	0	0
Durante	1	2	0	Vann	0	0	0
Weaver	1	1	0	Keates	1	1	10
Bennie	1	1	0	Lewis	0	1	2
Giles	3	1	0	Bradley	1	0	2
Gilpher	1	0	2	Li	1	0	0
Grnwood	0	1	0	Clayton	0	2	0
Totals	14	21	8	Totals	6	7	42

Shots stopped by:

Crocker (W)	—	—	1	—
Marshall (W)	9	10	10	—30
Comeau (NW)	11	11	14	—36

Score by periods:

New Westminster	3	3	4	—14
Windsor	2	1	3	— 6

	P	W	L	F	A	Pct.
New West.	24	18	6	295	241	.750
Vancouver	29	15	14	332	335	.517
VICTORIA	25	11	14	298	311	.440
Coquitlam	23	6	17	266	334	.261

Marilyn Palmer Beats Dale Shaw

RICHMOND (CP) — The semi-final round of the British Columbia Women's Close Golf tournament went the full distance Thursday with Marilyn Palmer of Vancouver beating Dale Shaw of Victoria on the 18th and Sheila Bently of North Vancouver edging Val White of Vancouver on the 19th.

Miss Palmer, the defending champion, faces Mrs. Bentley today in the final round at Quilchena Golf Club.

In championship flight play earlier in the day, Miss Palmer won 3 and 2 over Flo McFall of the host club; Mrs. Bentley beat Holly Botham of Marine Drive 5 and 4; Miss Shaw, the Victoria women's champion from Glen Meadows won 2 and 1 over Donna Collett of Marine Drive and Val White of Marine drive beat Susan McCleery of Prince George 6 and 5.

Munroe Draws Boxla Suspension

Bill Munroe has been suspended as coach of Victoria McDonalds for the remainder of the regular schedule, Keith McEachern, president of the Pacific Junior A Lacrosse League, announced Thursday in Vancouver.

McDonalds have only two games left before the playoffs start, however. Munroe was banned from McDonald's game Wednesday night in Coquitlam. The suspension was for grabbing referee Len Cook of Vancouver during a post-game disagreement at the scorers box at last Sunday's game against Richmond.

The Lower Mainland Lacrosse Officials Association suspended Cook for the remainder of the 1971-72 season for his "conduct" at the same game.

McEachern also announced that Roy Woolsey, a director with McDonalds and president of the Greater Victoria Boxla Association, will receive a warning concerning his behavior during the game.

★ ★ ★

With first place in mind, Victoria Bate Construction square off with Tacoma Ruth Realty in a pair of weekend doubleheaders in the Pacific Northwest International Fastball League. Both twin bills are at Royal Athletic Park at 7 and 9 p.m. Saturday and 1 and 3 Sundayaft ernoon.

★ ★ ★

Williamsport, Penn. and the Little League World Series will be one step closer for one Vancouver Island baseball team after this weekend.

Which one will be decided in a best-of-three series between Gordon Head and Nanaimo Nationals beginning tonight at 6:30 at Hampton Park. Second game is Saturday at 6:30.

★ ★ ★

Hard luck losses and just plain defeat have plagued Churchill Hotel in the Victoria

CITY SPORTS

Major Men's Softball League this season. So for the second time in 24 starts this year, the Hotelmen found out how the other half live, Thursday night, outscoring Butler Brothers 9-7 at Central Park.

Victory overshadowed Reg Underwood's hot-bat which drove in three runs with a homer and two singles.

Churchill	301 302 0—	9	6	2
Butlers	212 020 0—	7	10	4

Russ Minnis, Gord Warren (3) and Don Middleton; Ken Fox, Bob Bate and Murray Sluggett. Home run: Butlers — Reg Underwood.

★ ★ ★

Last place Richmond Ramparts snapped a four-game losing streak Wednesday night at Vancouver then quickly began preparing for their Sunday night game in Victoria against the Regals.

Richmond ended their losing ways the hard way, battling first place Columbus to a 1-1 deadlock at Empire Stadium. Chris Bennett gave the Ramparts a 1-0 lead late in the first half but Alan O'Neill equalized for the powerful Columbus side fiveminutes into the second half.

On the Mainland this weekend, Spartans meet Eintracht and 3 Sunday afternoon. Columbus.

An all-star team from the Victoria Senior Baseball League is out to defend its provincial crown this weekend at the B.C. senior baseball championships at Queens Park Stadium in New Westminster. Cowichan is the other Island entry.

Winner advances to the national final in Brandon.

SPORTS MENU

TONIGHT

BASEBALL

6:30 p.m.—Opening game in best-of-three Vancouver Island Little League championship, Gordon Head vs. Nanaimo Nationals, Hampton Park.

SOFTBALL

6:15 p.m.—Opening game in Stuffy McGinnis tournament, Heywood Avenue Park.

6:45 p.m. — Stuffy McGinnis Men's League, Labatts vs. Sooke Merchants, Sooke Athletic Park.

SATURDAY

BASEBALL

6:30 p.m. — Second game of best-of-three Vancouver Island Little League championships, Gordon Head vs. Nanaimo Nationals, Hampton Park.

SOFTBALL

10 a.m. — Continuation of Stuffy McGinnis Men's League tournament, Heywood Avenue Park.

7 and 9 p.m.—Pacific Northwest International men's League doubleheader, Victoria Bate vs. Tacoma Ruth Realty, Royal Athletic Park.

CRICKET

2 p.m. — Victoria and District Association: Castaways vs. Cowichan, Beacon Hill Park; Alces vs. Oak Bay; Windsor Park.

MOTOR SPORT

7 p.m. — Time trials for July Cup and program of stock cars, Roy Whyte, super stocks, Western Speedway.

SATURDAY
UNDER THE LIGHTS!
SUPER STOCKS 60-LAP MAIN
FOR THE JULY CUP
STOCK CARS 40-LAP MAIN
FOR THE ROY WHITE MEMORIAL TROPHY
Adults $2.50 Students and OAP $1.50
12 & under FREE! With Parents
WESTERN SPEEDWAY

stewart lang

Salmon-Catching Tempo Surging In Some Spots

Salmon returns are picking up in a number of Vancouver Island spots, heralding (we hope) an end to the "dog days" of the past few weeks.

West coast waters continue to be the mainstay of fishermen around the southern tip of the Island.

Those using a pound of weight and 100 feet of line are picking up springs from eight to 23½ pounds near Otter Point and Secretary Island.

"Terrific" is the word from Becher Bay, where limits of springs and the odd large coho are being taken off Frazer Island as well as near Beechey Head and Church Island.

Pedder Bay is yielding springs up to 32½ pounds right along the kelp bed and to a lesser degree off Bentinck Island. Most returns are on bait with one pound of weight and 100 feet of line.

Off Oak Bay, Fiddler Reef and Trial Island are supplying the return of springs up to 24 pounds. Super-strip or super-minnow on the end of 75 to 125 feet of line and 12 to 16 ounces of weight are the favored combinations.

★ ★ ★

At the north end of Saanich Inlet, springs up to 13 pounds are showing up in Satellite Channel as well as near Moses and Whiskey points along with the odd coho. Use eight to 12 ounces of weight and 80 to 150 feet of line.

Small springs are cruising in 60 feet of water off The Boulder and a few coho may be located in scattered locations in the middle part of the Inlet.

Herb Knight topped fishermen around the southern end of the Island recently with a 37:14 pound spring taken Thursday around noon near Goldstream Island. It took Herb one hour to land the lunker, which he caught on a minnow-teaser.

Other spots worthy of consideration in the same vicinity are Chesterfield Rock and Misery Bay, where springs up to 27 pounds and the odd small coho have been boated.

Active Pass is good for coho and springs — but you have to go deep.

Likewise, returns of springs are picking up in Cowichan Bay, around Separation Point, in Genoa Bay and up through Sansum Narrows. Morning is the best time and the catch consists mainly of springs along with a few coho.

★ ★ ★

The report from Nanaimo mentioned the word "fantastic" in relation to coho fishing. These sporty fighters are averaging four to five pounds and have been taken with either no weight at all or as with much as two pounds.

Best returns are on the north side of the Big Finger although a few have been landed near Entrance Light. To make matters even more tempting, there are lots of jacks and the odd larger spring in the same spots.

Port Alberni fishermen have experienced a decline in catches off the mouth of the Inlet and many are trecking across the Island to get in the bonanza on the east coast.

Yellow Rock, Little River, Point Holmes and Bates Beach have been reported "good" for coho averaging six pounds, although the latter areas have dropped off slightly in the past couple of days.

Trout fishing has suffered a slump everywhere but steelheaders are finding action in the Ash and Stamp rivers near Port Alberni.

★ ★ ★

NIBBLES: More large salmon derbies should be patterned after the "Salmon Festival" coming Sept. 2 to 4 in Port Alberni . . . The fish-fest, which boasts a prize of $5,000 for the heaviest salmon, is co-sponsored by Export "A" and the Alberni Valley Times . . . A brainchild of Times' publisher Fred Duncan, the derby will funnel all proceeds (after expenses, of course) in the senior citizen's society in that mid-Island city . . . Second prize is a 12-foot boat, 25 horsepower motor and trailer valued at about $1,500 and numerous other prizes are offered right down the line . . . waters from the head of Alberni Inlet down to Bamfield and Ucluelet may be fished and weigh-in stations will be located at China Creek, Bamfield and Ucluelet . . .

COBLE'S FISHERMAN'S CALENDAR

Time for Each Day, "Tells When Fish Bite Best"

FOR THE WEEK JULY 30 THRU AUGUST 6

SUN	MON	TUE	WED	THU	FRI	SAT	SUN
30	31	1	2	3	4	5	6
3:36 a.m.	3:02 a.m.	3:53 a.m.	4:46 a.m.	5:43 a.m.	6:43 a.m.	7:45 a.m.	8:46 a.m.

Time is Pacific Daylight Time — Copyright 1969

Blacker the Fish — Better the Day for Fishing

Unbeaten Teamsters Dominate Point Race

Powerful Esquimalt Teamsters, who have gone undefeated this season while battering most of their opposition by lopsided scores, dominate the final individual scoring statistics in the Vancouver Island Intermediate Lacrosse League.

The leading three scorers — and eight of the top 10 pointgetters — are members of the Esquimalt squad.

Teamsters, who are seeking a berth in the national junior championships next month in Edmonton, open their playoff schedule Sunday at 6 p.m. against Victoria Island Pacific Oil at George Pearkes Arena. It is a best-of-three series for the Island championship.

Centre Rick La Pointe, a 16-year-old who scored a league-leading 46 goals and drew 36 assists, is the scoring champion with 82 points in 13 games.

Kim Browning, with a leading 46 assists, is second with 76 points and teammate Darrel Deane finished third with 52 points.

Leading scorers:

	GP	G	A	Pts
Rick La Pointe, Esq.	13	46	36	82
Kim Browning, Esq.	14	30	46	76
Darrel Deane, Esq.	11	39	13	52
Stu Thomson, Vic.	114	25	20	45
Basil Rouault, Esq.	13	28	16	44
J. Cadwallader, Esq.	14	19	24	43
Rick Leggett, Esq.	13	15	28	43
Rob Clifford, Vic.	12	23	16	39
P. McKinstrey, Esq.	13	12	27	39
Keith Treichel, Esq.	14	20	18	38
Al McLaren, Seen.	13	18	16	34
Mike Jacob, Seen.	9	19	9	28
B. McKinnon, Esq.	11	17	11	28
Jok Johl, Seen.	14	13	13	26
Roy Sinden, Vic.	12	11	12	23
Mike Stidston, Esq.	13	3	18	21
Dave Johnson, Vic.	14	13	7	20

DETERMINED to play in PGA golf classic next week in Birmingham, Mich., next week is defending-champion Jack Nicklaus, who was released from hospital in Columbus, Ohio, on Thursday. But it is still uncertain whether his swollen right forefinger, which was operated on after becoming infected, would heal sufficiently in time for the tourney.

Six Enter Tournament At Heywood

Six teams are braced for action as the Stuffy McGinnis Men's Softball League holds a summer tournament beginning tonight at 6:45 at Heywood Avenue Park.

Six Mile House and Juan de Fuca Sporting Goods, two McGinnis teams, meet in the opening game of the three-day, double-knockout tourney. Games resume Saturday and Sunday at 10 a.m. and continue at two-hour intervals all day.

Victoria Molsons and Labatts, McGinnis teams, and Port Angeles and Port Alberni Beaufort Hotel complete the entries.

FIRST LOOK AT AN ACE

If first impressions count, Ken Brown will have to have another look at Royal Colwood Golf and Country Club.

Playing Colwood for the first time, the father of prominent Uplands' member Al Brown, scored his first hole-in-one this week on the difficult, par-three 11th.

Esquimalt-Victoria Wins

As a treat for local fans, it turned out to be an all-Victoria final in the B.C. Babe Ruth baseball tournament for 14 and 15-year-olds Thursday night at Royal Athletic Park.

And Esquimalt-Victoria, the tourney's host team, walked away with the title after dropping Cosmopolitans, 4-3.

Cosmos, bounced into the losers' bracket of the eight-team, double-loss elimination affair on Wednesday with a 6-2 loss to the newly-crowned provincial champions, made it back to the final by tripping highly-rated Trail 6-3 in the first Thursday night encounter.

Esquimalt-Victoria counted a run in the first inning but Cosmos fought back to tie the score in the second and took a 2-1 lead in the fourth.

Then the champs bunched three of their four hits into the sixth frame to score three runs and collect the win.

Ron Hope hit a one-out single, John Entzminger drew a base on balls and winning-pitcher Ron Arcuri drove in the tying run with a single. Catcher Ron McGovern then drove in the winning and insurance tallies with another single.

Entzminger emerged as the tourney's leading batter with a .357 average and Arcuri was voted as the most valuable player.

Esquimalt-Victoria now goes to Pendleton, Ore., for the regional championship which gets under way Aug. 5. The regional winner gains a berth in the Babe Ruth world series later in August at Pine Bluffs, Ark.

Cosmopolitans	013 001 1	4	10	5
Trail	003 000 0	3	4	6

Richard Nemeth and Dan Rogers; Mike Mendin and George Holleff.

Cosmopolitans	010 100 0	2	3	1
Esq.-Vic	100 003 x	4	4	1

Ron Wormold and Dan Rogers; Ron Arcuri and Ron McGovern.

'Not Talking Strike' But Negotiations Stall

MONTREAL (CP) — Negotiations between the Canadian Football League and the players association reached an impasse Thursday, but Gerry Patterson, executive director of the association, said the players "aren't talking about a strike."

"With the kind of association we have such talk would be legally dangerous," Patterson said in an interview after the negtiations were suspended.

"But we have several drastic plans of action. And the membership has endorsed this.

"For now we just have to wait and see what happens."

No future negotiations were scheduled and CFL commissioner Jake Gaudaur refused to speculate on how the impasse, over financial benefits to the players, could affect the league opener in Hamilton Monday, where the Tiger-Cats are scheduled to welcome Saskatchewan Roughriders.

"My position has been to get the two parties meeting," Gaudaur said. "All I'm empowered to say is that the meeting is adjourned—there is an impasse.

HOPES FOR MEETING

"I am hoping we can get back to talking soon, but . . ."

Sam Berger, owner of Montreal Alouettes, said he met with his players for about a half hour Thursday.

"I told them we don't really want to hear about strikes and retirements, and I don't think they do either," Berger said.

"They listened to what I had to say and told me they would have to get together with Patterson and see what the other teams were doing before they could make a decision."

In Toronto, three members of the Argonauts, who asked their identity be withheld, said team owner John Bassett told his players any of them who go on voluntary retirement before the scheduled opening of the CFL season will never play for the club again.

The players reported on a private meeting called by Bassett after the club returned from an exhibition game in Montreal Wednesday night. The same two clubs are scheduled to meet in their first game of the regular schedule in Toronto next Thursday.

The owners' negotiating team of president Ralph Sazio of the Ticats, general manager Norm Kimball of Edmonton Eskimos, and president Roy Graves of Calgary Stampeders, left the negotiation meeting in Montreal grim-faced and made no comment.

Patterson said the additional financial inducements sought by the players would work out to about $800 a man, 5.7 per cent of average CFL salaries. He estimated that meeting the demands would cost each club an extra $25,000 in annual operating costs.

"The owners would have you think we are asking for the moon but stop and think about that for a minute," he said.

"Last year they sold 2,154,000 tickets, an all-time record. This year most teams have been setting new pre-season records. And ticket prices are up in most parks."

Patterson said CFL players get nothing for exhibition games, compared with a maximum $1,600 for eight games for players in the NHL.

PEARSON
B.C.'s LARGEST DEALER IN HONDAS

ATTENTION
Peter Pollen
USED CAR BUYERS
Ford
BUY WITH CONFIDENCE
7-DAY MONEY-BACK GUARANTEE
If you are not entirely satisfied with your purchase your money will be cheerfully refunded.
Over 85 Premium, Reconditioned Cars to Choose From
BRIGHTEN UP

ZODIAC
FUN FAST SAFE
NOW AT
Cortina Car Centre
YATES AT QUADRA 384-5555
SUPER FOR FAMILY BOATING FISHING HIGH SPEED CRUISING WATER SKIING UNDERWATER SPORTS AS A TENDER
TOUGH SAFE DURABLE SAFE FAST SAFE ECONOMICAL FOR THE AVERAGE FAMILY CARRY IN CAR TRUNK/STORE IN APARTMENT NINE MODELS FROM 7 TO 13 FEET
ZODIAC IS THE OFFICIAL BOAT OF THE JACQUES COUSTEAU INSTITUTE
COME IN AND SEE DEMONSTRATIONS
GET FREE COLOR LITERATURE

VOLVO
SALE of low mileage, employee cars, save $500 plus!
McCALLUM MOTORS
1101 Yates 386-6168

• NOTICE •
BLACKTOP DRIVEWAYS
Special Summer Prices
MADISON PAVING CO.
385-9822
(TERMS)

SATURDAY LAST DAY
TWICE-A-YEAR SALE
FLORSHEIM MEN'S SHOES
Selected Lines—Florsheim's
Reg. 27.95 to 37.95
23.95
many hundreds of pairs of these famous shoes for men are on sale . . . practically every type is included . . . an excellent selection in all leathers and all sizes . . . in fact, our size range and choice of patterns is better than ever.
Sale of Jarman and Town Squire Shoes
Reg. 18.95 to 19.95 — 12.95
Reg. 21.95 to 26.95 — 15.95
OPEN FRIDAY NIGHT 'TIL 9 P.M.
Ingledew's men's shoe shops
VICTORIA STORE ONLY 749 YATES ST.
Sorry, no mail orders! no deposits! no exchanges or refunds!

CUBBON ON COOK SALE

PLYWOOD 4 x 8 x ¾"
Sen-L-C 21.95
Rot. Mahog. 12.75
Rib. Mahog. 15.75
Elm SOLD OUT
Walnut 28.95

Mahogany
4'x8' Sheets
Cottage Grade
2.49

CORRUGATED PLASTIC PANELS
26x72 99¢
26x96 1.29
26x120 1.69
26x144 1.99
Green, Yellow, White

PANELING 4x8 Prefinished
Neo Teak 4.95
Ash 5.95
Eastern Oak 5.95
Husky White 5.95
Scotch Cedar 5.75
Western Walnut 5.95
Neo Walnut 5.29
Pecan 4.95
No. 1 Rosewood 11.95
Eldorado Oak 4.95
Rosewood 5.95
Walnut Fancy 11.95
Aspenite (not prefin.) 3.49
Peace Pine 4.95
Polar Board 3.99

GYPROC 4'x8' - ½" Sugg. Retail 2.85. SALE 2.49
Other Sizes in Stock at Competitive Prices.

3' BASKET WEAVE FENCE
The best fence for keeping your wife and neighbors happy, and its easy to build. 4x4 posts, ½ x 6 boards, galv. nails and 2x2. Per lin. ft. 59¢
Price per 50' section.

PAINT SALE
Red, green, brown stain, Gal. 2.79
Exterior Latex, Gal. 3.79
Exterior Oil Paint, Gal. 3.99
Interior Latex, Gal. 3.95

Impregnated Sheating
4x8. Reg. 2.72. SALE 2.19

TRAILER PANELS NO GROOVES
Arctic white 4.29
Teak 5.49
Galaxy 4.19
Distress 5.49
Snowflake 4.99

LUMBER SHORTS
2"x2" 6 foot (6 pcs.) 1.62
2"x3" 6 foot, each 36¢
2"x4" 6 foot, each 49¢
2"x6" 6 foot, each 72¢
2"x8" 6 foot, each 96¢
2"x10" 6 foot, each 1.20
2"x12", 6 foot, each 1.44
1"x1" 6 foot, (12 pcs.) 1.75
1"x2" 6 foot, (12 pcs.) 2.04
1"x3" 6 foot, (6 pcs.) 1.38
1"x4" 6 foot, (6 pcs.) 1.62
1"x6" 6 foot, (4 pcs.) 1.44
1"x8" 6 foot, (4 pcs.) 1.92
1"x10" 6 foot (4 pcs.) 2.40

ARBORITE AND FORMICA 4 x 8
11 COLOURS
Reg. 18.95
$12.95

Cement 1.85
Concrete Mix 1.69
Topping Mix 1.69
Mortar Mix 1.69

SUNDECK COATING KIT
GUARDECK NEOPRENE-HYPALON SYSTEM
• Kit covers up to 250 sq. ft.
• Grey, Green, Gold.
• 2½ gal., Neoprene tough rubber base.
• 2½ gal. Hypalon
• 1 gal. Special Thinner
• 2 Rolls Fibreglas joint tape.
• 25 lbs. Silica granules for non-slip surface.
We believe that a Neoprene-Hypalon combination gives superior waterproofing and longer life. Come in and let us show you how to do it yourself. Easy step-by-step instruction sheets available.
Complete Kit $49.95 Up to 250 Sq. Ft.
We also stock Famous Stretch and Stretchtex Sundeck Coating

FIR PLYWOOD 4x8x5/16" Rough
REG. 3.87
SALE 3.19

CEDAR PICNIC TABLE KITS
6 Foot Long Bolts and Nails Inc.
$16.95

CUBBON LUMBER and BUILDING SUPPLIES
1720 COOK 384-8181
CUBBON LUMBER AND BUILDING SUPPLIES
• CASH • CHARGEX • CHARGE • BUDGET
1720 COOK STREET (Open Fri. 'Til 9 p.m.) PHONE 384-8181

Summer Star Completes 2,300-Mile Trip

While yachts in the Victoria-Maui race were toppling records and making the headlines, a Victoria power boat was carving a little history of her own.

She's Oliver and Gladys Summers' 40-foot Summer Star which went along for a 2,300-mile junket across the Pacific Ocean — no mean feat for a boat of her size, especially with no handy fuelling stations around!

The Summers were accompanied by another Victoria couple, Frank and Marg Bush, and a friend from Scotland, Dr. Carline Robertson.

Frank and his wife flew back from Hawaii this week, having nothing but admiration for the way Summer Star handled, even when 15-foot waves made conditions rough.

Frank reports that Summer Star's stabilizers kept her steady, even in the rough stuff.

"We ate every meal at the table," he reports, "and never had to use the auxiliary engine or the steadying sails we had taken along, just in case."

* * *

As a result of careful planning on Oliver's part, Summer Star still had 25 per cent of her fuel left when she tied up in Lahaina.

Frank, who crewed aboard Wally Meakes' Potlatch in the 1970 race, reports that navigational blunders on the part of at least two of the competing yachts, caused a little confusion at Maui.

"They'd given their ETAs (expected time of arrival), and when they didn't turn up their hosts were out there in power boats, running around looking for them, complete with champagne, hors d'oeuvres and fruit!"

* * *

Summer Star caused a little confusion of her own.

She came in to Lahaina shortly after Odusa, the first yacht home.

Frank tells of one reporter that went aboard for an interview:

"He wanted to know if we were Odusa's escort ship, and asked if every boat in the race had one. He thought we were a tow wagon from a corner service station!"

* * *

In actual fact, Summer Star took over position-reporting chores as the race neared Lahaina because the official escort vessel, the navy tug St. Anthony, was in the rear of the fleet. She had had to double back after towing the Victoria Boat Pandora into Oregon after she broke her rudder.

Frank clears up the mystery behind the falling out of the race of two other boats.

Frank Lane's ketch Evviva of the Esquimalt Squadron, Canadian Forces Sailing Association, was forced to abandon and head into San Diego after she broke her bobstay (attached from a point near her waterline to her bowsprit and designed to help take the tension of her forestay).

The third boat knocked out of the race was the Seattle yacht Arietian. She broke the stem of her rudder.

Frank says she would have gone on if she could have got a piece of pipe from St. Anthony to use as a juryrig.

AROUND OUR SHORES

By Pat Dufour

By the time this happened, however, St. Anthony was on her way back to Oregon with Pandora.

Frank, an old hand at tackling the tough ones under sail, admits of his first crack at a trip to the Hawaiian Islands under power:

"It was quite an adventure for us all."

* * *

SHORT TACKS: If you see a whale's tail, please tell ... From Tuesday to Thursday, British Columbia and Washington officials are asking mariners, commercial or otherwise, to report sightings of any killer whales ... if you happen to come across one while cruising don't forget to report the sighting ... the first census carried out was in 1971 ... it showed a head count of about 550, most of them in B.C. ... Do your bit, it could help give a clearer picture of this fascinating mammel and the smaller species in the food chain that feeds it.

* * *

Vladimir Plavsic of West Vancouver, one of those who have been beating the drum about getting half-ton racing started on this coast, placed sixth in the half-ton world championships sailed in Sweden this week. Denmark's sailing great, Paul Elvstrom, captured top spot, finishing first in four of the five races sailed.

This weekend, members of the Victoria Cruising Club, have their eyes set on a trip to the San Juan Islands. Saturday, they'll head for Reid Harbor, returning Sunday, clearing at Bedwell with an afternoon stopover at Beaumont Park.

OLYMPIC FLAME LIT

OLYMPIA, Greece (AP) — The Olympic flame that will burn for the 1972 Munich World Games was lit at this ancient athletic site Friday and left on its first leg for West Germany borne by a Greek runner.

Greek actress Maria Moscholiou, in the role of high priestess, ignited the flame in the sacred grove of ancient Olympia, birthplace of the Games.

Miss Moscholiou first lifted her arms toward heapen and prayed to the ancient Greek God Zeus to give his blessing and grant light for the Munich Olympics later this month. She held the torch close to a concave reflector and the flame came alive, lit by the rays of the sun.

The Olympic flame, to be carried to Munich by more than 5,000 runners, arrives there Aug. 25, the day before the Games get under way. It goes by way of Athens, Turkey, Bulgaria, Romania, Yugoslavia, Hungary and Austria. The flame will change hands every kilometer.

MULLINS MARINE
YAMAHA
60CC to 250CC
935 YATES STREET

Kubicek's Gaining Ground

Kubicek's Home Service mounted a 10-hit barrage and took advantage of five errors Thursday night to upset second-place Greaves Movers 8-4 in a Victoria Senior Baseball League battle at Lambrick Park.

The cellar-dwelling Kubicek's now have won five of their last seven games.

Two runs in the fifth inning put Kubicek's ahead to stay.

Three insurance tallies in the seventh inning came on two errors and two hits and the three first-inning runs were the result of two other miscues.

Kubicek's	300 020 3—	8	10	1
Greaves	004 000 0—	4	8	5

Tom Holmes and Don Burrows; Rick Cook and Dave Morgan.

	W	L	Pct	GBL
Farmer Constr.	13	8	.619	—
Greaves	13	10	.565	1
Gorge Hotel	9	13	.409	3½
Kubicek's	8	14	.364	4½

Sands
Your Six Community
Funeral Chapels
Dedicated to Service
sensible prices

Victoria	388-5155
Sidney	656-2932
Colwood	478-3821
Nanaimo	753-2032
Duncan	746-5212
Ladysmith	245-2331

Independent, Family Owned and Controlled. Sands since 1912.
Integrity at Time of Need

Free* wash up with fill up.

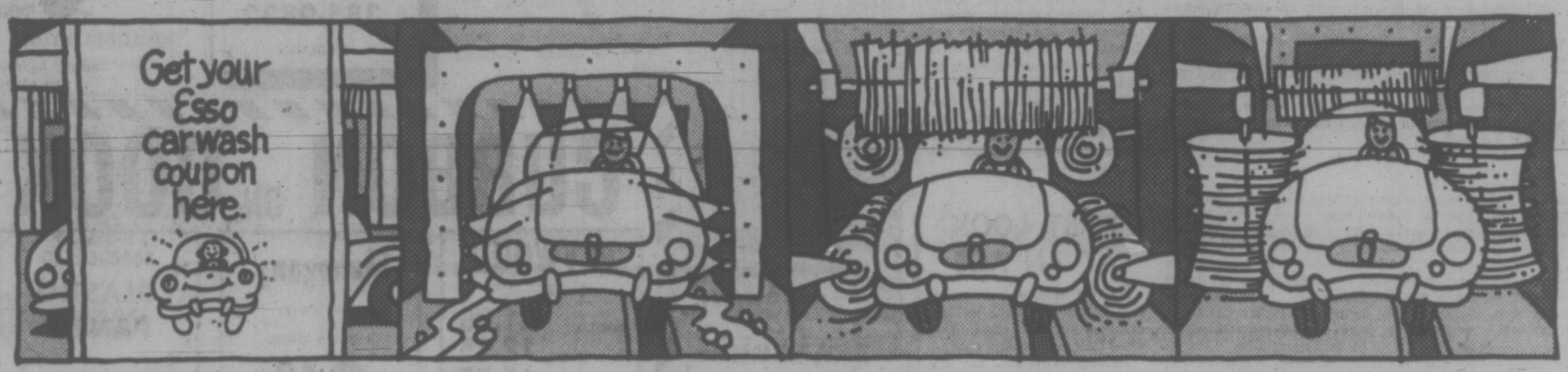

1 This offer good at any Esso station displaying this sign. And what a car wash.

2 The first thing that happens is the flood bath. This is where your car gets a real soaking. Then powerful water jets spray every inch of your car's surface with soap and water.

3 Then comes the wash cycle. Soft, giant rotating brushes gently massage stubborn spots the flood bath softens up. No spot is missed.

4 Then, more of the same treatment. Terrific.

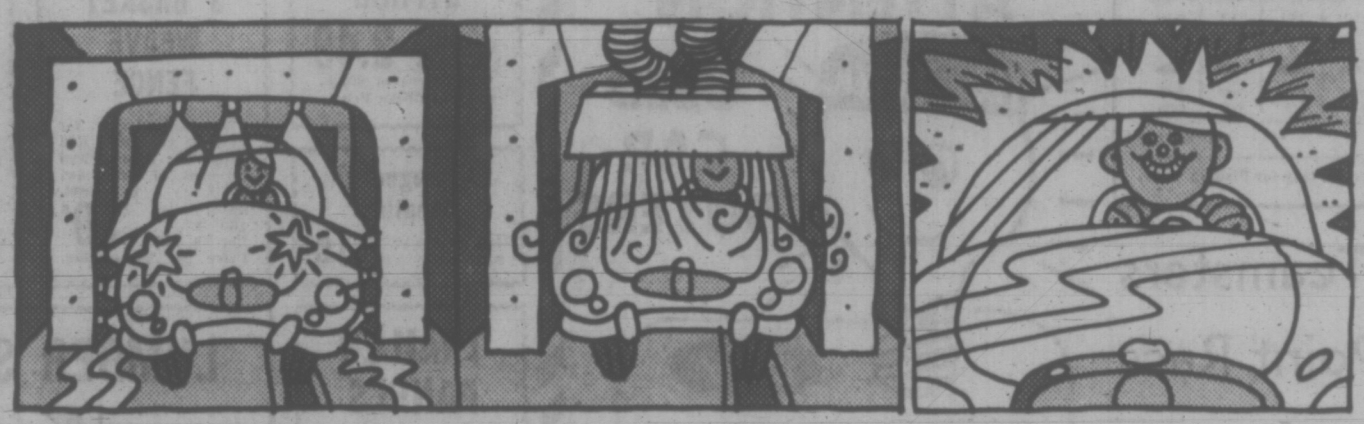

5 And you can get a sparkling wax finish at a nominal additional cost.

6 Finally, air jet blowers blow away excess water to prevent water marks.

7 There you have it—gas up, wash up, wax up, and you never have to get out of your car.

It works like this:

Fill your tank at any Esso station displaying the happy car sign and you get a car wash absolutely free.
*Free with any fill-up.
With no gasoline purchase $1.50.

When you get your fill-up, you will receive a coupon good for a free car wash at the Esso Car Wash located at Hillside and Shelbourne, Victoria.

Esso

Look for the Esso stations displaying the happy car sign.

Sadat Won't Talk to Israel

CAIRO (CP) — President Anwar Sadat has rejected Israeli Premier Golda Meir's appeal to join her in peace talks, saying to accept would be tantamount to surrender.

"We say from behind our trenches that we will not surrender," Sadat said in a broadcast Thursday night. "We will not accept the fait accompli which we are being requested to accept."

It was Egypt's first official reaction to Mrs. Meir's speech Wednesday in which she called on Sadat to sit down with her and negotiate a peace agreement.

Sadat said direct talks would not be held while Israel occupies Egyptian territories.

Sadat again criticized U.S. Middle East policy and denied that Washington's attitude had been prompted by the Soviet presence in Egypt.

"The United States has been hostile to us since the early days of building the Aswan High Dam in 1956," he said. "They refused to sell us arms unless we came under their influence, something we rejected."

Egypt's top political commentator, Mohamed Hassanein Heykal, said Sadat's decision to oust Soviet military advisers came as a total surprise to him.

In his weekly article in Al Ahram, the close associate of the president said he had expected the move next year but "not now and not in this way."

Heykal said his recent criticism of Soviet policy caused such problems that he had proposed to Sadat that he (Heykal) should stop writing for six months or even a year to avoid embarrassing him.

He said despite all the rumors, Egypt's experience with the Soviet Union proved a model in international relations.

CONTAMINATED MEAT 'EDIBLE IF COOKED'

SASKATOON (CP) — Complete cooking of ground beef insures its edibility, Dr. W. G. Davidson, a provincial health official, said Thursday.

Dr. Davidson was commenting on a report from Edmonton pointing out the potential health hazard of eating ground beef purchased in many local stores.

Dr. Davidson said it is almost impossible to produce bacteria-free meat in view of the amount of handling it undergoes before it reaches the consumer.

"You couldn't produce a sterile raw meat," he said. "I think this would be impossible.

"The rate and level of raw meat contamination fluctuates with storage facilities, handling at the farm and a lot of different areas responsible for the hygiene of meat products."

University Law Library Lost in Fire

PHILADELPHIA (AP) — A five-alarm fire has virtually destroyed the 180,000-volume Charles Klein Law Library at Temple University. The collection was valued as high as $5 million.

The fire, which apparently began in administrative offices at the rear of the building, raged for more than an hour before it was brought under control Tuesday afternoon.

All but about 300 books and the library's card catalogue were lost in the fire. The $5 million loss estimate was given by Erwin Surrency, the librarian who has supervised the collection's growth during the last 20 years from 20,000 volumes to some 180,000.

Airport Security Tight

VANCOUVER (CP) — Security at Vancouver International Airport is the tightest in its history — and it's getting steadily tighter.

There are more uniformed and plainclothes RCMP officers on duty than ever before to watch passengers prepared to board flights, says Bill Inglis, airport manager.

In addition to an "electronic frisk," passengers for domestic flights are subject to spot searches of their hand luggage if airline personnel monitoring the magnetometers request one.

Cable Ruling Contested

OTTAWA (CP) — A challenge from a Toronto-based group to a Canadian Radio-Television Commission ruling could erupt into a national issue.

CommuniComp Data Corp. has announced it intends to challenge on constitutional grounds a CRTC ruling on its cable television application. The CRTC last March rejected a bid by CommuniComp Data to wire up Mississauga, a municipality of 156,000 on the western fringes of Toronto.

Claude Lewis, CommuniComp president, said Wednesday he has been advised by his lawyer that he can defy the CRTC ruling because constitutionally the right to control cable TV is provincial, not federal.

His challenge, if it goes to court, will be watched with considerable interest by Alberta, Quebec and Ontario who appear to want at least some say in regulating cable TV within their provincial boundaries.

PROVINCE OF BRITISH COLUMBIA

Provincial Elections Act

NOTICE TO PROVINCIAL VOTERS

Electoral Districts of

Victoria — Oak Bay — Saanich and the Islands and Esquimalt

A Provincial General Election Will Be Held on

WEDNESDAY, 30th AUGUST, 1972

VOTERS LIST CLOSES ON TUESDAY, AUGUST 1st

In order to vote in the forthcoming election, your application for registration as a Provincial voter, made in accordance with the provisions of the Provincial Elections Act, MUST BE ON FILE with the Registrar of Voters on or before CLOSING DAY.

If you have received, within the last month, a postcard from the Registrar of Voters notifying you that you are registered as a Provincial voter, or if you have recently registered, you need not apply again.

NOTE—Being listed on municipal, civic, school, or Federal voters lists DOES NOT ENTITLE YOU TO VOTE in Provincial Elections.

Qualifications for registration are:

(1) Nineteen years of age before polling day.
(2) Canadian citizen or British subject.
(3) Resident of Canada for past 12 months.
(4) Resident of British Columbia for past six months.

Eligible persons who believe themselves to be unregistered may apply for registration at any of the centres listed below, up to and including closing day.

REGISTRATION CENTRES
(Open during Normal Business Hours)

VICTORIA Electoral District
James Bay Safeway, 475 Simcoe Street
Morley's Drugs, 1273 Fairfield Rd.
McCall-Davey Drugs, 3074 Shelbourne St.
Burnside Drugs, 30 West Burnside
Shoppers Drug Mart, 2922 Tillicum Rd.
Registrar of Voters, 933 Yates St.

ESQUIMALT Electoral District
Esquimalt Western Drugs, 1153 Esquimalt Rd.
Colwood Pharmacy, 1910 Sooke Rd.
Royal Canadian Legion Hall, Sooke

OAK BAY Electoral District
Davenport Pharmacy, 2020 Oak Bay Ave.
Dalby's Pharmacy, 2828 Cadboro Bay Rd.
Newport Pharmacy, 1216 Newport
Slay's Pharmacy, 2938 Estevan Ave.

SAANICH AND THE ISLANDS Electoral District
Royal Oak Drug Mart, 4472 West Saanich Rd.
Brentwood Bay Pharmacy, 7181 W. Saanich Rd.
The Review Office, 9881 - 3rd St., Sidney
Carrigan Lake Hill Pharmacy, 3995 Quadra
Salt Spring Island, Government Bldg., Ganges
North & South Pender Island, Mrs. Olive Auchterlonie, "The Glade", Hop Bay Rd.
Saturna Island, MacDonald's Store
Mayne Island, Bennett Motel
Galiano Island, The Corner Store, Sturdies Bay
North Galiano Island, Spanish Hills Store

REMEMBER: You must register by closing day.

J. W. Smailwood, Registrar of Voters

Victoria — Oak Bay — Saanich

The Islands and Esquimalt Electoral Districts

933 Yates Street, Victoria, B.C.

Telephone(s) 382-3196 382-3197 382-3198

British Seagull
OUTBOARD MOTORS
SALES - SERVICE - PARTS

3¾ H.P.	$195
6¼ H.P.	$215
10½ H.P.	$280

Long Shaft Models $10 Extra

834 JOHNSON ST. 386-8338

VICTORIA Lawnmower Hospital LTD.

K mart
A Division of the S. S. Kresge Company Limited

DISCOUNT BOMBSHELLS

ON SALE SATURDAY ONLY FROM 9 A.M.

We Reserve the Right to Limit Quantities

MEN'S SOCKS
A large selection of men's quality socks. Kroy wool and nylon blend. Botany wool and polyesters, banlon, etc. Sizes 10 to 13. Ass't colours.
Reg. K mart values 92c to 1.43
SPECIAL DISCOUNT PRICE 67c a pr.

FISHING TACKLE BOX
Two cantilever trays, 15 compartments, luggage style handle. Sturdy hinges and closure hatch.
Reg. K mart Price 4.27
SPECIAL DISCOUNT PRICE 2.97

Boys' Sizes 2 - 6x
PANTS
A large selection of children's G.W.G. pants.
Reg. K mart Price 2.94
SPECIAL DISCOUNT PRICE 1.94

KODACHROME SUPER 8
MOVIE FILM
Price includes processing.
Limit 3 per customer.
SPECIAL DISCOUNT PRICE 3.53

PILLOWS
Shredded foam filled pillows, white cotton cover. Approx. size 20x26.
SPECIAL DISCOUNT PRICE 1.39

INFANTS'
SLACKS
Stretch nylon, pull-on style, shoulder straps, 6 dome inside leg fastening. Sizes 12, 18 and 24 months.
Reg. K mart price 2.87
SPECIAL DISCOUNT PRICE 1.79

FROM OUR DELICATESSEN
CHEESE
Burns' "Daisy" process cheese. Mild sandwich cheese. Comes in 2-lb. pkg.
SPECIAL DISCOUNT PRICE 1.63 for 2 lb.

K mart UNIVERSITY HEIGHTS SHOPPING CENTRE 3986 SHELBOURNE ST., (SAANICH) VICTORIA, B.C. OPEN 9 a.m. to 9 p.m. Mon. - Fri. Sat. 9 a.m. to 10 p.m.

Dependable
USED CARS
THE HOT ONES

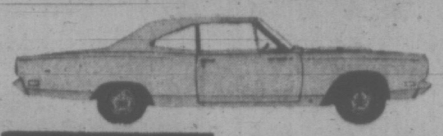

BOB MARCHAND
1968 Road Runner
4-speed, 383 cu. in. 4-barrel V8, tachometer, sport-style steering wheel, black vinyl interior, wheel discs, wide oval tires, finished in canary yellow.
Bob's Price $2895

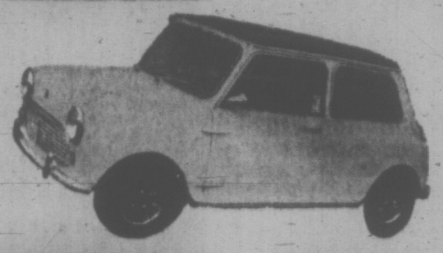

CHARLES KU
1969 AUSTIN COOPER MK. II
2-tone paint, leather bucket seats, push-button radio, tachometer, full instrumentation, mag wheels, radial ply tires.
Charles' Price $1795

RON FLEET
1969 MERCURY C.J.
428 cu. in mill, 4-speed, 2-door hardtop, bucket seats, power steering, power brakes, radio, low mileage, full wheel discs, whitewall tires.
Ron's Price $2995

GORDIE PHILIPS
1968 BUICK 400 G.S. CONVERTIBLE
Burgundy wine with bone white top and interior, pleated vinyl bucket seats, console shift, tilt steering wheel, power windows, radio, steel style wheels.
Gordie's Price $2995

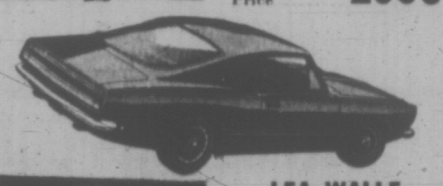

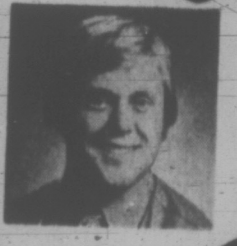

LEA WALLE
1969 BARRACUDA
440 cu. in mill, vinyl pleated bucket seats, 3-speed automatic console shift, custom headers, radio, mag wheels, deep tread wide oval tires.
Lea's Price $3095

ART MOYSCHYN
1970 BARRACUDA Super Commando 383
Bucket seats, 3-speed automatic console shift, power steering, power brakes, radio, road wheels, raised letter wide oval tires, fire engine red.
Art's Price $3395

FINANCE APPROVAL PHONE 384-8174

"Victoria's Most Trusted Name for 68 Years"

NATIONAL CHRYSLER DODGE
Both sides of 800 Block YATES ST. • 384-8174

b.c. briefs

Transit Plan Out

VANCOUVER (CP) — Mayor Tom Campbell says the breakdown in transit talks between the Greater Vancouver Regional District and provincial officials again points out the need for a third crossing of Burrard Inlet.

"It's quite apparent we won't have rapid transit now for 10 years but we have an opportunity to get a crossing that everyone knows is badly needed," he said.

Campbell was commenting on a report to the regional board from Alan Kelly, the chairman of its transportation committee, which said no progress had been made in discussions with provincial officials on rapid transit for the region.

The mayor said he felt all along that little progress would be made in discussions over transit with the provincial authorities.

"We were so far apart there was no way a deal could be put together at this time," Campbell said.

* * *

Monitoring Urged

MAPLE RIDGE (CP) — Dewdney-Alouette regional district wants the provincial government to set up monitoring stations to check the amount of dust flying off coal trains. "Maybe at this sensitive (provincial election campaign) time we may get a very quick response," said Mission Mayor Neville Cox. The regional district has been receiving complaints of coal train dust from residents of areas east of Mission for more than two years.

* * *

Story Wrong

VANCOUVER (CP) — National Harbors Board police, acting on a story that appeared in the Georgia Straight newspaper, searched the controversial Four Seasons construction site for 50 sticks of dynamite the Straight said was believed buried there. The search was unsuccessful.

* * *

Decision Reserved

VANCOUVER (CP) — Provincial Court Judge Arthur Beirnes reserves decision for a week Thursday on the committal of Wayne Gibson, 30, for higher court trial in the fatal stabbing of a cocktail bar waiter. Steve Apastolakis, 36, an employee of the Sylvia Hotel, was killed July 3 in an argument with three men in the bar.

* * *

8 More Charged

QUESNEL (CP) — Eight more persons were charged Thursday after a weekend disturbance involving about 150 people outside the civic arena here.

Twelve persons have been charged to date and police said more charges are expected.

The trouble began early Sunday when police cleared the arena where a brawl had broken out. The disturbance spread outside and ended with bottles and rocks being thrown at police.

* * *

Obscene Books?

BURNABY (CP) — Johnson Franklin Wholesale Ltd., a Burnaby book distributor, and three individuals were remanded Thursday to Sept. 5 for trial on an obscene book charge. Anthony Samuel Perry, Gloria Jean Perry and Robert Mitchell will appear on the same charge — possession of obscene written material for the purpose of distribution.

the Bay

HUDSON'S BAY 'POINT' BLANKETS

Woven in England of 100% virgin wool as it was nearly 200 years ago, the Hudson's Bay 'Point' Blanket offers traditional beauty, warmth and durability. These washable blankets never fray or lose the depth of their rich colours. All are pre-shrunk.

2 POINT—throw size, 54"x72", available in multi, gold or green. Each, only 17.99

3½ POINT—single bed, 60"x84". Multi, gold, scarlet, hunter green, reseda, sky blue. Each only 26.99

4 POINT—double bed, 72"x90". Multi, scarlet, hunter green, sky blue, rose, reseda, cinnamon, royal blue, tango, purple. Each, only 31.99

IMPORTED SCOTTISH MOHAIR BLANKETS

75% mohair / 25% wool, approx. 48"x72". Checked patterns of blue, green, red or orange. Fringed end. Soft and warm comfort. Each, only 21.99

Staples, Victoria, Third

SWIMMING POOL SPECIAL

TRIUMPH CUSTOM POOL COMBINATION — A total family fun center: pool, deck and patio, Automatic Water Purification System, pool ladders, aluminum fencing with Safety Gate. Available in 24' and 18' sizes. (TRC Package)

COLECO INDUSTRIES LTD.

America's Largest Manufacturer of Summer Pool Products

FRANK BROWNE LTD.

12 years servicing what we sell

"THE SWIMMING POOL PEOPLE"

384-1315 334 Hillside 384-5813

Below Ground Concrete or Above Ground

. . . SAUNAS . . .

COLECO POOL PKG. IN STOCK IMM. DELIVERY

RE 20' Oval Pool Pkg. Complete Filter and ladder with Foot Bath $420.00.

RE 18 Ft. $385.00
SE 18 Ft. $299.00
SE 15 Ft. $250.00

Filters — Chemicals — Parts — Accessories
Hours 7:30 a.m. - 5 p.m., Saturday 9 - 12

HOME FASHION EVENT CONTINUES

New things and savings now at the Bay with some of the best buys of the season for your home. Check your 20-page supplement.

the Bay

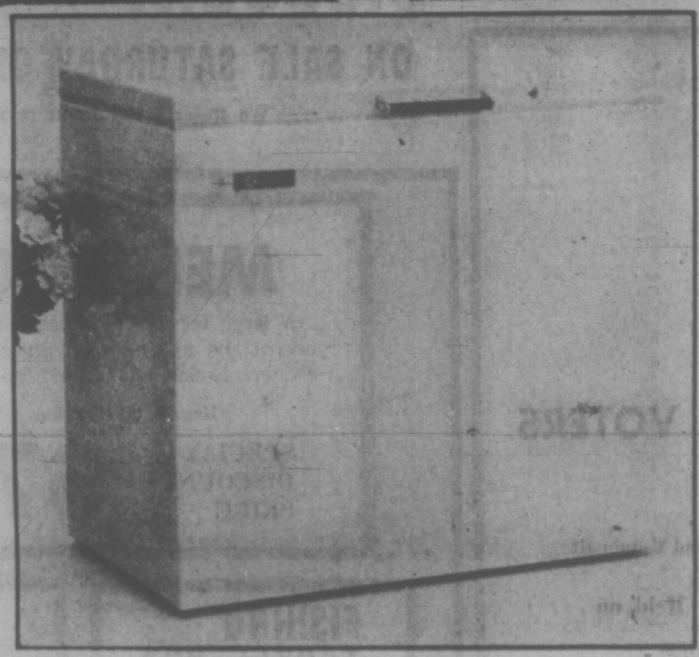

SEMI-ATTACHED BACK SOFA AND CHAIR

The style is traditional. The covering a lively floral print nylon with velvet welt. The colouring is in rich golds to liven any decor. Try this superbly crafted living-room suite for comfort. You'll agree that it's sumptuous and you'll also agree that the price is surprisingly low for such quality and value. Sofa is 87" long and 32½" high. Sale Price $499

Matching Love Seat. Sale $259

3-PCE. SPANISH BEDROOM SUITE BY DEILCRAFT

It's romantic Spanish inspired styling and its quality craftsmanship make this suite one of the most exciting buys for your home today! Come, admire the expert Dielcraft workmanship. Picture it in your bedroom. You'll save when you buy it now. 60" triple dresses, 39" chest and headboard. 3 Pieces, Sale $499

COUNTRY FRENCH OCCASIONAL TABLES

Refreshing new design in a rural interpretation of popular Trina. The mar and stain resistant finish makes each accent table as durable as it is decorative. $99

54" Cocktail Table. Sale, each
22x27" Commode. Each $99
22x27" Lamp Table. Each 114.99
19" Mini Octagonal Table. Each 114.99
Library Unit. Each $179

Furniture, Victoria, Fourth

BAYCREST 15.2 CU. FT. CHEST-FREEZER

A real cool value! Your savings only start with the price. Continue year-round. Gleaming white thinwall construction holds a whopping 533 pounds of food! With Zero safe cold control. Has safety signal light, interior light in lid, lock magnetic sure seal gasket, fast-freeze coils. L. 42½", H. 36", D. 28." WARRANTY: 1 yr. parts and labour. 4 additional years on complete refrigeration system and 5 yr. ($200) food spoilage plan. $199

Major Appliances, Victoria, Fourth

SATURDAY 9:30 A.M. SPECIALS

ON SALE ONE HOUR OR WHILE QUANTITIES LAST.
PERSONAL SHOPPING ONLY. NO PHONE ORDERS.

WOMEN'S ASSORTED BRIEFS — Good assortment of briefs in white and some colours. Sizes S.M.L. Limit—Two per customer. Special, each 29¢
Underfashions, Victoria, Second

FASHION SUNGLASSES—All the better to see with on bright, sunny days. Granny and contemporary styles. Limit — One pair per customer. Special, pair 49¢
Fashion Accessories, Victoria, Main

CHILDREN'S SHOES — Washable canvas ties with rubber soles. Assorted colours. Broken sizes. Hurry for this exciting bargain. Special, pair 49¢
Children's Shoes, Victoria, Second

BOYS' SPORT SHIRTS—Long sleeve styles in cool, washable cotton. Plains and prints. Broken sizes. Special, each 99¢
Primary Boys' Wear, Victoria, Main

MEN'S T-SHIRTS — White cotton knits in short sleeve athletic style. Sizes S.M.L. Limit—Three per customer. Special, each 69¢
Men's Personal Furnishings, Victoria, Main

MEN'S NYLON JACKETS — Great style for his leisure pleasure. Zipper front. Assorted colours. Sizes S.M.L.XL. Special, each 9.99
Men's Non-Dress Casuals, Victoria, Main

PART BOX LOTS OF WOOL—Good day to stock up on knitting wool for your fall projects. Assorted colours. Outstanding value. Special, ball 21¢
Knitting Yarn, Victoria, Second

NURSERY FOAM TOYS — Hand washable toys for your children. Soft and cuddly. Limit—One per customer. Special, each 29¢
Toys, Victoria, Third

BRECK SETTING LOTION — Makes your hair easier to set and more manageable to comb out. 8-oz. size. Limit—One bottle per family. Special, each 29¢
Household Needs, Victoria, Main

REPRODUCTION ART PRINTS — 8"x10" reproductions of "old masters". Add to your collections of art prints first thing Saturday. Special, each 22¢
Notions, Victoria, Main

COCKTAIL FORK SET—6 stainless steel forks with red, green or yellow handles. Complete with matching wooden holder. Limit one per customer. Special, set 19¢
Chinaware, Victoria, Third

PURE LINEN TEA TOWELS—24"x36" size in orange, green, gold or blue stripes on a white background. Good drying towels at a special price. Limit—One per customer. Special, each 19¢
Staples, Victoria, Third

BEST BUY BULBS—Stock up now on these economy priced bulbs. Outstanding value at the Bay, Saturday. 40, 60 and 100 watt sizes. Special, each 88¢
Lamps, Victoria, Fourth

VINYL ASBESTOS TILES—A good time to retile your kitchen or bathroom floors. Assorted patterns and colours in these popular easy-to-keep tiles. Limited quantity per customer. Special, each 22¢
Floor Coverings, Victoria, Fourth

LITTLE LEAGUE BASEBALL GLOVE — For the baseball "star" in your family. Well made with tough outer for catching those "fly" balls. Special, each 2.50
Sporting Goods, Victoria, Downstairs

6-8-6 FERTILIZER — Good for all types of plants and lawns. Just watch your garden grow after you've fertilized it with 6-8-6. Limit—One per customer. Special, 8 lbs. 88¢
Garden Shop, Victoria, Second Level Parkade

WOMEN'S HANDBAGS in assorted styles and colours. Special, each 6¢
Baymart Accessories, Victoria, Downstairs

FREE CUSTOMER PARKING IN THE BAY 3-LEVEL PARKADE

You enjoy more shopping services at the Bay . . .

- POST OFFICE, third floor
- PERSONAL SHOPPING SERVICE
- GIFT WRAPPING, third floor
- MAIL ORDER SERVICE, third floor
- PHONE ORDER BOARD . . . 385-1311
- COMPLETE CREDIT FACILITIES, fourth
- CHEQUE CASHING SERVICE, fourth floor
- UTILITY BILL PAYMENTS, fourth floor
- FOOD CATERING SERVICE, Olympic Room
- FREE CUSTOMER PARKING

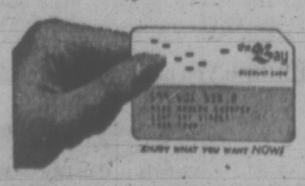

Use your Bay Account, Enjoy those new things now!

Shop by phone 385-1311
Gulf Islands and Island Centres outside Greater Victoria call Zenith 6040 toll free.

Hudson's Bay Company — THERE'S MORE FOR YOU DOWNTOWN

STORE HOURS: 9:30 a.m. to 6 p.m. daily; Thursday and Friday, 9:30 to 9:30 p.m.

Victoria Times
FRIDAY, JULY 28, 1972 17
SECOND SECTION

Pollen Gives Highrise Final Rap

Mayor Peter Pollen gave notice Thursday that he would ask council to reconsider the decision to grant Vancouver developer George Mulek a permit to build a 21-storey tower adjacent to the 19-storey tower he has at View and Quadra.

In serving notice that he intended to use the power granted him under section 180 of the Municipal Act to reintroduce the subject, Pollen admitted that it was "a small protest" on his part.

Council voted to allow Mulek a building permit after getting legal advice from city solicitor Terry O'Grady that they had no other recourse.

Aldermen Bill Tindall and Tom Christie voted against allowing Mulek the permit, Tindall saying he was voting against it to make plain that there was "unanimous recognition of the plight we're in."

Ald. Mike Young, planning committee chairman, said there were a "substantial number of defects" in the 19-storey tower already built by Mulek.

He said that some of the ceilings were falling down in the suites, the elevators did not always respond when the buttons were pressed, there was insufficient lighting in the basement.

He added, "There have been a number of fire alarms but there appears to be no actual procedure set down" for a serious blaze.

Pollen said he was acutely concerned about the lack of recreation and social amenities for the towers' occupants.

Ald. Clyde Savage added, "I made a long-distance phone call to Mr. Mulek asking if the density could be reduced. Two days later I had heard nothing at all. I asked about cleaning up the place, again there was nothing."

Asked if there was any way in which council could forbid the building of the 21-storey tower, O'Grady said:

"The council has exhausted all avenues available to them. The only instrument left to council is the one of goodwill. Council hasn't any legal option but to grant this permit."

Pollen described the Mulek complex as "a real social tragedy."

He said the lack of co-operation from Mulek was "disgraceful," adding, "This is a travesty of any social conscience. Private right has been the conqueror of public interest."

★

Reversal Angers Mayor

Mayor Peter Pollen said it was "quite an indictment on our community as a whole" when he and Victoria council, were told Thursday that residents in a Victoria West had reversed their application to have an area rezoned because their properties would lose value.

The residents had petitioned that lots on Mary, Russell and Milne be rezoned from heavy industrial to single-family dwelling.

Several of those who had signed the petitions later wrote council, saying they had changed their minds because the rezoning would make their properties less valuable.

Pollen commented that this sort of thinking made it "very, very difficult to plan."

Ald. Mike Young stressed that the city was developing a policy for the waterfront area of Victoria West and the request for rezoning should be referred back to B committee for consideration and further study.

A woman, who said her husband had lived on Mary since 1919, faulted the city, saying the boulevards were "chewed up" by trucks and the street was peppered with large holes.

Pollen agreed that further study was needed.

PROJECT RECYCLE gets a boost from youngsters helping load part of the 50 tons of flattened tin cans which will be sent from the Borden Street warehouse to a reprocessing firm near Seattle. Here, the cans are loaded onto a dump truck loaned by Oak Bay which will transfer them to CNR boxcars for the trip to Seattle. When the shipment is completed, there will still be 30 tons in the warehouse awaiting the next shipment. — (Irving Strickland photo)

Hospital Head Quits in Protest

By DON VIPOND
Times Staff

Dr. Embert Van Tilburg, who quit as executive director of the Queen Victoria General Hospital Thursday night, said today he hopes the reasons for his departure will spark the co-operative effort needed to pull the hospital out of its troubles.

Among a host of reasons detailed in his four-page letter of resignation to a hospital board meeting Thursday night, he cited an "unreconcilable difference" with the board over his role as senior administrator, lack of planning to meeting a soaring workload in an antiquated building and planned introduction of therapeutic abortions.

Unable to persuade him to reconsider, the board accepted his resignation with regret and named assistant executive director John Murray as acting executive director.

Van Tilburg's resignation is effective Oct. 15. Murray, who is also the hospital's comptroller, was appointed his assistant last month.

While some directors expressed shock at the announcement, director Larry Ryan said it could be anticipated following recent board discussions with Van Tilburg.

He lauded Van Tilburg's work, particularly for a "superb job" in the recent difficult period when the operation of the hospital was passing from the founding Sisters of St. Ann to the public Southern Vancouver Island Hospital Society.

SOBER DOCUMENT

He described Van Tilburg's letter as "a sober document we must all consider seriously.

"If the allegations can be substantiated we must seriously consider our position as members of this board."

Among Van Tilburg's comments: "We haven't accomplished anything of concrete value for patients in the past two years."

On his differences with the board, he said following the meeting: "I feel I should be an adviser, not just a man who's told what to do."

On this point in his letter to board chairman Alex Wood he said: "A hospital can only survive when board, administration and medical staff respect each other's specific roles and work closely together without domination of one of the partners.

"This climate no longer exists at this hospital and was very much apparent at the annual meeting of the society in April 1972. In such an atmosphere there cannot be progress."

Van Tilburg wrote Wood that differences with the board over administration have resulted in a serious crisis which has destroyed the administrative team and he had detailed the problem in a letter to the board last March.

Specifically, he cited the board's insistance on selecting his assistants.

"Apart from myself, four other well-qualified, capable and highly motivated members of administration have resigned."

(Sister Mary Doris, director of nursing, completes her last day today. Acting director of administration Carl Hortie shifted to Royal Jubilee Hospital last month. Earlier, Sister Ann Deas, nursing consultant, moved to a Winnipeg Hospital and assistant executive director Pat Blewett moved to a hospital in London, Ont.)

NOT ACCOUNTABLE

After the meeting he said his main reason for resigning was he felt he could no longer be accountable for the quality of care the hospital was delivering.

For years he had pointed out problems like obsolete facilities but there had been no progress dealing with them.

> 'I feel I should be an adviser, not just a man who's told what to do'

"How can you provide 20th century care in a 19th century building?"

In his letter he said:

"To maintain the high level of care customary in this hospital is becoming more difficult year by year. We are rapidly reaching the limit of our ability to provide safe patient care.

"We are constantly balancing precariously on a tightrope between quality and quantity. I foresee that in the near future administration can no longer take the responsibility unless cutbacks are made in the number of patients admitted and treated."

EMERGENCY ABUSED

Not only have no new beds been added to the hospital in the past 20 years, 20 beds have been lost over that period, he said. A study in 1968 pointed out 212 of the 430 beds in the hospital were obsolete by modern standards. Parts of the hospital date back to 1908.

"I am convinced that we have reached a level of overutilization."

The hospital's emergency department is abused by patients who could easily go to the doctors' offices.

"The hospital loses thousands of dollars every year from patients who even refuse to pay the $2 for services provided by our staff."

More doctors (from 227 in 1966 to 320 this year) and more specialists introducing new and complex procedures are naturally placing more pressure on beds, facilities and staff, he said.

But a tight operating budget has not allowed the hospital to add staff to match the increasing workload and there has not been money to buy needed equipment.

"For instance, we are only allowed to buy 20 per cent of what has been deemed necessary for 1972."

The story of provision of new modern hospital facilities in Victoria "is probably the most dismal of any in Canada," Van Tilburg's letter says.

There has been "absolutely no progress" on acute hospital development since a referendum four years ago "and no plans have been formulated for this hospital.

BOARD 'FAILED'

"The board of management has failed to establish a close working relationship with the regional board and BCHIS (the provincial government's agency for hospital administration and development) in order to solve this critical situation, he said.

Introduction of therapeutic abortions "is totally contrary to my beliefs," he said, "and to the philosophy of this hospital for 96 years, which has always expounded a high regard for life.

"This proposed procedure causes a great moral dilemma for the majority of our nurses who will be expected to participate.

"Although my objection against abortion is not the overriding reason for my resignation, I cannot deny that it has a bearing on my decision."

Van Tilburg concluded his letter to Wood with "a special appeal to you to continue my efforts to establish a detoxication centre in Victoria" to aid alcoholics, a project which has got nowhere although he has been urging it for months.

Today he said he hopes the points he has made for resigning will draw the hospital board, regional hospital board and provincial government closer to plan solutions.

Van Tilburg said today he wants to remain in hospital administrative work but declined to say which of a number of offers from across the country he will accept.

Commenting on the resignation today, Art Young, chairman of the Capital regional hospital board, said Van Tilburg had stated some valid arguments.

"He's been beating his head against the wall, whether he's been talking to the regional or the hospital board."

Rowers Ready Oars

Peapods, skiffs, dories and wherries are being readied on the Peninsula today for the Great Sidney Rowing Review which starts from Beacon Ave. wharf at 10 a.m. Saturday.

Enthusiasm for the non-commercial race which is the brainchild of several local boatmen has sparked entries from as far as Gig Harbor Washington, and Comox.

It is predicted that an annual event of this kind could mushroom to the importance of the small boat workshop held each year in Mystic, Conn.

Latest entry is a 27-foot whaler rowed by an all-man team from HMCS Malahat naval reserve. Dr. Ian Buckingham of Sidney will skipper the crew which will wear the traditional striped shirt, white ducks and boater of the HMS Ganges.

A U.S. pulling team which recenty rowed to Desolation Sound and back, averaging five knots an hour, is entering in a double-banked wherry. U.S. oarsman Jon Paterson of Gig Harbor has also registered.

Malcolm Anderson, Liberal candidate for Saanich and the Islands will power a nine foot skiff and says he has been practising nightly under tutelage of his brother, David Anderson, provincial Liberal leader and former Olympic oarsman.

At 75, Lambert Good, 701 Esquimalt is probably the most experienced competitor in the race but fierce competition is expected from veteran rowers Mary Woods, 703 Ardmore and Maldie Hewlett, 10924 Inwood.

At least 30 boats are registered for the races which vary from two miles for boats up to nine feet and six miles for the "unlimited" race for boats of 17 feet or more in length.

Registrations will be taken right up to 9:30 p.m. at Beacon Ave. wharf which will be the start and finish point of the Rowing Review.

Mayor Stan Dear will award prizes of $100 and $50 which have been donated locally and also cash rewards for the youngest competitor in each class to complete the race as well as "best boy" and "best girl" in the 12 ft. and 17 ft. class.

A bottle of rum will be presented to the oldest contestant who finishes one of the race courses and a suitable prize will be given the most exhausted entrant.

ISLAND PARK - CREATED

The creation of a 151-acre park on Discovery Island was approved Thursday by the provincial cabinet, Recreation Minister Ken Kiernan said today.

The land was bequeathed to the province a few years ago.

The land was to be designated as a park but the government was awaiting a court case in connection with the property, which resulted in favor of the government.

Discovery Island is situated about two and a half miles east of Oak Bay municipality.

Nurses Training Continues

The St. Joseph's School of Nursing will continue at least another five years and possibly longer, directors decided at a meeting of the Queen Victoria Hospital board Thursday night.

The decision follows a board committee study to determine whether training of nurses should continue through the school or shift to a regional college format.

There are currently five hospitals in the province operating schools of nursing, including Royal Jubilee Hospital in Victoria. The St. Joseph's school dates from the turn of the century.

Dr. G. W. Ritchie, who headed the study, said the committee was led to recommend postponing any change because the college training program has not been operating long enough for a clear indication of which system is best.

Two-Acre Lots Proposed

Lots in a 150-acre subdivision in East Sooke should be increased at least by two acres, Capital Region director Howard Elder said today.

The subdivision being developed by Grouse Nest, owners of the property, has lots averaging between 18,000 and 19,000 square feet. It adjoins East Sooke Park and faces Sooke basin.

The subdivision awaits the approval of the B.C. department of highways.

Elder said the matter was discussed by the region's zoning committee.

"I have urged a two-acre minimum," he said. "If wells are to be the sources of water, septic tank affluent could create a problem with time."

A spokesman for the B.C. highways department said his department had not "tentatively" approved the subdivision.

"On June 6 we received a letter from land surveyors, Butterfield Hughes and Mawle, asking us if we had tentatively approved the subdivision," he said. "We informed them that we had not."

He said the firm is acting on behalf of Grouse Nest.

"The department will not approve the subdivision until it meets with the requirements of the health officer," he added.

Senior medical officer Dr. J. L. M. Whitbread said the developer is proceeding to develop the subdivision at "his own risk."

"The subdivision won't be approved until it meets with all health requirements — such as water," he said. "I will ask that soil perculation tests be taken this winter."

God's Word and 4,000 Smiles: Witnesses Gather

By GEORGE OAKE
Times Staff

At 64 years of age David Andrist is a tall portly man with a smile wider than the Strait of Georgia.

Earlier this week he bundled his wife and two sisters into his Volkswagen on Salt Spring Island and headed for the Divine Rulership District Assembly of Jehovah's Witnesses in Victoria.

The overseer of the small Salt Spring congregation, Andrist said 24 islanders were attending the assembly.

"There would be more but some have gone fishing," he added.

Andrist's humor does not imply a lax faith. Besides the beetle, he also owns a bus — "it holds more brothers and sisters" — with which he tools around the Gulf Islands spreading the word. In his 17 years as a Witness he has watched the Salt Spring flock grow from five to something over 40 persons.

And what makes Andrist wear out a car every two years spreading the word?

Jehovah's Witnessess are Christians who believe the Bible is literally God's word. After that it becomes a little complicated. According to the Witnessess interpretation of the Bible divine rulership will govern the earth after 6,000 years of human civilization.

ARMAGEDDON '75

That 6,000 year period is almost up; some say Armageddon could come as early as 1975. At the battle of Armageddon the earth will not be destroyed or depopulated, but "God will destroy the present system of things."

The "system" includes traditional churches and political instititions. These institutions will not only war among themselves but the angels and Christ will also battle the nations.

When the smoke clears divine rulership will exist and people, God approves of will receive eternal life.

These beliefs will bring up to 4,000 persons to the Memorial Arena during the four-day assembly that began Thursday, according to Don Effoda of Victoria, assembly news director.

Effoda, who claims Jehovah's witnesses' are the fastest growing organization in the world, says frequent assemblies build up Bible knowledge and better equip witnessess to serve others.

His assistant, John Eckerson of Sooke, says there are about 50,000 Witnesses in Canada.

Eckerson works part time as a bricklayer "for gas and room and board" — but his real vocation is preaching. As a Jehovah Witness pioneer he spends more than 100 hours a month pounding the pavements in his Hush Puppies trying to interest people in the Bible.

He admits that he does a lot of knocking and fakes more than a little. After some prodding he said that less than 10 per cent of the people called on showed real interest.

But that hasn't soured him. He points with pride to the mobile aluminum kitchen units on the arena parking lot.

VOLUNTEER WORK

"They were built entirely by volunteers and cost only $6,000. When the insurance company appraised them they were valued at $35,000."

In the cafeteria spotless white oil cloth covers long tables. About 1,600 people ate there Thursday night. Eckerson wrinkled up his nose.

Sandwich line . . . but not by bread alone

"They had one of those awful bingo games here last night and you could cut the air with a knife."

Jehovah's Witnesses frown on smoking and smile on cleanliness. Wednesday night they scrubbed down the seating in Memorial Arena, and scrapped away accumulated gum which hockey fans have stuck under seats over the years.

"We will leave the place cleaner than when we arrived," Eckerson added.

Back in the kitchen trailers a man was slicing greens for the 309 pounds of tossed salad to be consumed Thursday night.

Closed circuit television and a sound system ensured that he wouldn't miss any of the program.

"Are you happy brothers and sisters as slaves of God?" asked Assembly Chairman E. E. Nelson. Sedate clapping crackled through the sound system.

"Jehovah's Witnesses live the happiest, freest lives of anyone in the world," he said.

PRICES RIGHT

After thanking the city of Victoria for free parking stickers and advising the audience that soft drink machines in the lobby were not Witness property — "Our services are in the parking lot and the prices are right" — the afternoons keynote address got underway.

Divine Rulership — Are we for it or against it? asked D. M. Mills, a well-known Jehovah's Witness speaker from Toronto.

"Man is suffering under man's rulership which defies God's rulership," he said.

Hs words bounced off the arena's 45 flags hung in clusters of three. Union Jacks, maple leafs and the rather bizarre B.C. banner — 15 of each — fluttered limply under his verbal barrage.

But Jehovah's Witnesses are not revolutionaries. They respect the laws and pay their taxes. And as the Bible says they render unto Caesar what belongs to him.

Or as Eckerson puts it: "You'll never find a Jehovah's Witness in a riot . . ."

Nor will you find one putting down a riot in an army or police uniform. They do not believe in occupations that might require them to kill their fellow man.

Perhaps this explains the large number of young people among the 2,800 persons attending Thursday's assembly. Scores of young mothers rocked and jollied infants through the two and one half hour program.

Ron and Alvin Travis, two black young men, 15 and 17, respectively, journey to Victoria from Seattle with their parents for the assembly.

Karl Heinz Jaeckle of Krens, Austria, said their is a crisis in European churches. In his mid-twenties, Jaeckle is visiting his parents here and has been a Jehovah Witness since 1963. His longish styled hair and hip pin stripe suit give no hint of his beliefs.

LOOKING INTO FUTURE

"The seminaries are empty; people are looking into the future more," he adds.

Meanwhile, Mills was receiving rapt attention from the floor. "Man lives under Satanic rulership," he stated.

Many people took notes; some even taped the whole speech. "The materialistic people of today smile at Satan . . . Demons do exist." At 4:35 p.m. it ended. A voice on the loudspeaker system said, "You are dismissed until this evening."

The yellow double marigolds bordering the back of the stage weren't even wilted.

Jehovah's Witnessess filed out into Victoria's hot afternoon sun. Less than a mile away a movie was being made in which the stars portray pickpockets and B.C.'s politicians had been accusing each other of lying as the provincial election heated up.

But the Witnesses could look forward to 315 pounds of Virginia baked ham and pineapple sauce Thursday night.

LEFT BEHIND ON THE SUBWAY

TORONTO (CP) — A small girl was abandoned by a woman on a subway train this week as several passengers looked on.

"I've left my two-year-old girl on the subway," the woman told a ticket-taker before she disappeared.

Wednesday, after a night at an emergency foster home, police identified the girl as Meredith Anne O'Neil, daughter of Shirley O'Neil.

Meredith was taken from the train clutching a suitcase of clothes and a baby book and handed over to the Children's Aid Society.

Toronto Transit Commission officials said a woman telephoned about an hour later to make sure the girl had been found.

A police spokesman said Wednesday a woman will appear in family court today in connection with the incident.

Meredith Anne clutches cookie, toy bear

Red Meat Is Revolting . . .

By SUSAN ISAACS
Special to the Times

LONDON (FWF) — There was a time, and it wasn't long ago, when you could be certain that the meat in your tinned stews or hamburgers — however dubious the quality — did actually derive from animal muscle.

This is not true today. The growing world shortage of red meat, reflected in soaring prices, has set food processors — and their backroom scientists — to seeking other ways of meeting the shortage.

And they have discovered that edible meat substitutes are quite easy to make, and even easier to incorporate into their products. In fact, they are already agreeing that mere animals are very slow and inefficient producers of meat, and the sooner they can be replaced the better. All, of course, in the name of efficiency and progress.

Animals eat protein-rich plants and seeds and convert them into protein-rich muscle. The scientists have now learned that they can cut out the animal stage. By using raw plant protein — usually from high protein plants such as soya beans — they can manufacture simulated meat.

At least one food processor in England is close to perfecting a process that even eliminates the plant stage, that is pure protein simulated into textured meat.

So why worry? No reason at all, the scientists will tell you. Anyway, plant protein is better for you than animal protein. The real worry is that synthetic meat is a poorer product — to this housewife, at least — and its appearance on the market is surrounded by a great deal of secrecy.

Even when mixed with red meat its tastelessness is obvious. It has none of the chewiness of real meat. Scientists themselves agree they have a long way to go before they solve the big problems of flavour and texture.

At present, simulated meat is almost always sold as a mix with real meat. The secrecy surrounding this new kitchen invader, and the complacency and-or ignorance of some government authorities, is frightening.

Novelties

Ask most big European food processors and they will tell you that "protein" meat is confined to such countries as Russia and Japan, and to the United States where novelties always find a market.

Certainly the Japanese have been producing large quantities for five years and more, as have the Russians. But substantial quantities are also now being produced, and exported to, a rapidly increasing number of countries around the world. One English stock feed manufacturer says: "Don't believe what they tell you. This stuff has been put into canned stews and hamburgers for at least two years and its use is growing."

It is very difficult to discover whether a sausage, canned stew or hamburger contains simulated protein. Most tins give a list of contents which do not specify what quantity of each is included. And most tins of stew or luncheon meat contain some protein additive, anyway. Few sausages or hamburgers provide any detailed clue as to their content.

Bitter Words On Sugar

NEW YORK (NYT) — For centuries it was sold only by apothecaries who measured the granules out by the ounce. Only the rich could afford it and even they couldn't splurge because the supply was so short.

A good many physicians and nutritionists think it's too bad that the situation ever changed. For the granules, now being consumed in this country at a per capita rate of more than 100 pounds a year, are refined, or table, sugar. And sugar is one of the most controversial foods around.

One British medical authority believes that a craving for it, as obsessive as the one for alcohol or tobacco, often develops as a result of feeding sweets to children. (Most formulas for infants contain sugar; after infancy, candy is often given as a reward).

While this is an extreme view, there is agreement among physicians and nutrionists in the United States that sugar does nothing positive for the one who eats it except taste food and give energy. On the negative side, it can be a prime factor in overweight. It can also cause tooth decay.

The British authority, Dr. John Yudkin, a biochemist and physician who was professor of nutrition and dietosetics at London University from 1954 to 1971 and is the author of the book, Sweet and Dangerous, believes the world would be about as well off if there were no centrifugal sugar at all (his term for what is usually called refined, or table, sugar).

Concerned

While nutritionists and physicians here do not go that far, they are concerned about the constantly increasing consumption — from 77.4 pounds per capita in 1911 to 101.6 pounds in 1971.

The figures are from the United States Agriculture Department and, as she provided them, Dr. Ruth Leverton, science adviser to the department's agricultural research service, remarked: "Now that most of us are leading less active lives, there is less and less reason to have something in the diet that gives only energy or calories."

All authorities agree that the human body needs sugar, but the kind it utilizes is glucose (blood sugar), a key material in the metabolism of every plant and animal. Glucose comes from such natural sugars as fructose (in fruits), lactose (in milk) and maltose (in malt), and for centuries, man — at least Western man — depended upon these, supplemented by honey.

Now there is plenty of honey and a lot of people devoted to health foods, or to organically produced ones, are turning to it. But, because it is expensive and has a rather cloying taste — it is from one and a half to two times as sweet as sugar — the consumption of it is still unlikely to be overdone.

Abortion Rise 'Alarming'

STOCKHOLM (AP) — Sweden's rising abortion rate led a government official to issue this shock advice to women: Pack a condom in your handbag with your lipstick and powder puff whenever you go out if you haven't taken precautions against an unplanned pregnancy. And don't forget to have a supply in your night table too.

Thus, the director-general of the social services board, Bror Rexed, publicity dramatized what he labelled an "alarming rise" in legal abortions — from 16,000 in 1970 to 20,000 last year and a forecast of 28,000 this year. Only a decade ago the figure was under 3,000.

The Swedish social service board says its latest figures available are for 1969, when there were 13,735 legal abortions, of which 164, or 1.2 per cent, involved foreign women. A spokesman estimated the percentage would be about the same for 1970 and 1971.

The alarm came soon after a government-appointed commission submitted proposals to make abortions easier to obtain. Pro-abortionists expressed concern that their opponents could exploit the rising fibures in their campaign against any change in the present law.

Such a development would run directly counter to the commission's report. It spent six years studying the delicate issue and its proposals still face an uphill fight in parliament.

In brief, the commission, with two of its nine members submitting reservations, recommended removing abortion from the criminal law code and establishing the principle that any woman who doesn't want the responsibility of bearing a child should have the right to an abortion without cost and by a competent doctor.

The committee's proposals ran into immediate opposition from the state Lutheran Church and other church leaders.

The present law is fairly rigid and requires a woman wanting an abortion to go to a special advisory centre for a thorough gynecological examination. Authorization for an abortion must be obtained from the royal medical board or two doctors—one the surgeon who performs the operation and the other the head physician of the hospital.

Proponents of a more liberal abortion law, which in effect would mean that no woman could legally be forced to have an unwanted baby, contend that the present statute obliged many women to resort to illegal operations.

TEETERING ON BRINK of victory are world teeter-totter record challengers Mike Smith, 13, left and Rodney Pierce, 15, of Tacoma, Wash. The two were only a few hours away from the world record of 124 hours when this photo was taken.

Dr. Pickett No Newcomer to Ecology

DEEP BROOK, N.S. (CP) — Allison Pickett qualifies as a grand old man of ecology.

Now retired on his farm here, he first became interested in the effects of pesticides during the 1920s while working as an agricultural specialist for the Nova Scotia government.

Dr. Pickett, an entomologist, joined the federal department of agriculture in 1939 and did research on insect control, insect ecology and pesticides at the department's experimental farm in Kentville, N.S., until his retirement in 1965.

His findings gained a wide audience through his contact with Rachel Carson, whose best-selling book Silent Spring is based in part on the fruits of Dr. Pickett's studies.

"I didn't meet Rachel Carson, but she wrote and asked for all information possible on the work I had done," Dr. Pickett says.

"When she used material of mine she sent her manuscript and asked me to review it."

Miss Carson's book warns of man-made threats to the environment, including pesticides.

Dr. Pickett says he is not an extremist on the issue and does not, for example, advocate a total pesticide ban.

"Because I was one of the few people who spoke out about the widespread use of broad spectrum materials as pesticides, I got labelled 'as being against these things,' he says.

"It's possible to find pesticides that can be used without having undesirable side effects."

Nevertheless, he remains convinced of the danger of some chemicals now in use, and he is troubled by "the propaganda outpourings of the fertilizer and pesticide industry" which seek to dispel such misgivings.

Dr. Pickett says the greatest drawback of certain pesticides is not their direct effect on human beings but their lethal effect on the chemical food chains in living systems.

What about raising food by natural methods.

"I'm trying to walk the fence on the organic food fad," Dr. Pickett says. He says no one really knows whether organically grown food is more nutritious than produce grown with the aid of chemicals.

He does have reservations about the tendency of some modern agriculture experts to view soil merely as an anchor for the roots of plants.

"They seem to think it doesn't matter whether there is any organic matter there or not. I wonder about this."

While he says he believes it is important to treat the soil as a living thing, Dr. Pickett sees nothing wrong with supplementing nature's methods if this can be done without causing pollution.

Watching Worms For Aging Signs

BUFFALO, N.Y. (AP) — Nematodes, tiny worms that keep the same set of body cells throughout their life, will help a Buffalo biologist study the process of aging.

Morton Rothstein, a Vancouver native, at the State University at Buffalo, has begun a $1-million study of what causes organisms to deteriorate as they grow older.

Rothstein is studying the aging process at the molecular level. He said it is his belief that when an organism ages, something happens in its cells that result in the production of ineffective enzymes, the catalysts for chemical reactions in living things.

To test that theory, nematode worms will be grown in test tubes and examined closely throughout their month-long life spans.

"By having control over the nutrients, temperature and other necessary growth requirements, the effect of these considerations on the total life span can be observed," the professor said.

Rotherstein, 50, is being supported in his research by the National Institute of Child Care and Human Development.

YOUR HOROSCOPE

Forecast for Sat., July 29, 1972
By SYDNEY OMARR

ARIES (March 21 - April 19): Indecision is featured. Avoid extremes. Go slow. Perceive your own philosophy. Discover yourself. Cancer person plays key role. Cooperate in project that could aid those who are handicapped. You will gain recognition.

TAURUS (April 20 - May 20): Examine various possibilities. Don't feel there is only one method. Ask questions. Analyze answers. Look beyond the immediate. Accept social invitations. Welcome new contacts. Advocate versatile approach.

GEMINI (May 21 - June 20): What you have been seeking now is in sight. Recognize goal when you encounter it. Accent is on legal document which provides green light. Check details but don't waste time. You are being tested.

CANCER (June 21 - July 22): Be analytical. Don't be satisfied merely to know something occurred. Find out why it happened. Then do your best to correct possible errors. Gemini and Virgo individuals likely to be involved.

LEO (July 23 - August 22): Some around you react intensely. Feelings can be easily bruised. Know this and be diplomatic. Explain reasons. Get co-operation of Cancer. Be determined without being stubborn. Spend for quality, not quantity.

VIRGO (Aug. 23 - Sept. 22): Lie low. Do more listening than talking. Let others set pace. You gain by being a perceptive, shrewd observer. Give attention to mate, partner. Make intelligent concession. But refuse to be shoved to back seat.

LIBRA (Sept. 23 - Oct. 22): Others gravitate to you with their problems. Key is to examine various areas of possible solution. Take steps to correct personal ailment which you have neglected. Keep medical, dental appointment.

SCORPIO (Oct. 23 - Nov. 21): Finish rather then begin project. Spread influence. Good lunar aspect now coincides with creative endeavors which succeed. Guard valuables. You could be parted from possessions if careless.

SAGITTARIUS (Nov. 22 - Dec. 21): Get going. Shake off lethargy. You have more going for you than might be suspected. Plan project as a whole. Don't get bogged down with petty notions. Stress independence, originality.

CAPRICORN (Dec. 22 - Jan 19): Get disputes settled. Clear slate. Don't hold grudges. Family member is willing to make concession. Be gracious. Then you gain points. One who kept secret now is ready to tell all. Don't cast first stone.

AQUARIUS (Jan. 20 - Feb. 18): Be flexible. Use alternatives. Financial gains indicated if you explore. Give full play to intellectual curiosity. Refuse to be satisfied with status quo. There is plenty of room for improvement.

PICES (Feb. 19 - March 20): Break free from restrictions. Express yourself. Find outlet for creative efforts. Take initiative. Trust your own judgment. You get chance for advancement if willing to assume responsibility.

IF TODAY IS YOUR BIRTHDAY you are intuitive, a natural showman. You are attractive to opposite sex, a good teacher, an individual who is capable of making the commonplace appear extraordinary. Project begun this year is due to blossom and result in success.

MAKE IT YOURSELF
VISIT
WINE ART
1548 Fairfield, 384-1741
Victoria, B.C.
1678 Poplar, 477-9121
Saanich, B.C.

MISS FRITH JR. PRE-INVENTORY
FINAL CLEARANCE
SALE ENDS MONDAY
• DRESSES
• SIZZLERS
• HOT PANTS
• SPORTS WEAR
2 GROUPS
$10 and $15
GROUP 3
½ Price or Less
CONVENIENT TERMS
Miss Frith JUNIOR
1619 Douglas St.
383-7181
Ample Free Parking at Rear of Store

Montague BRIDGMAN Ltd.
China Crystal Gifts
811 Government St. 383-0821

STORK SHOP
FINAL CLEARANCE
⅓ to ½ OFF
ALL SUMMER MERCHANDISE AND BACK-TO-SCHOOL SPECIALS
• Dresses • T-Shirts • All Sportswear
• Boys' Pants • Coats
English Melton Cloth
BLAZERS ½ Price
STORK SHOP
665 Fort Street, Downtown 384-0618

NO MONEY
'TIL MID-SEPTEMBER
HONDA
"World of Pleasure"
PEARSON

PROGRESSIVE CONSERVATIVE PARTY
PROVINCIAL RIDING OF ESQUIMALT
NOTICE
A nominating convention will be held on Saturday, July 29th, 1972 at the Shoreline Junior Secondary School, 2750 Shoreline (Christie Point View Royal) commencing at 1:30 p.m.
for registration of members: renewals and new applications for voting privileges will close when the meeting is called to order. On any question concerning membership please phone ART MEBS, 383-5392.
GUEST SPEAKER — MR. DERRIL WARREN
Provincial Leader
ALL WELCOME
Inserted by the Progressive Conservative Party

OPENING
In Colwood
McCALLUM MOTORS
Colwood Used Car Lot
at Colwood Corner
McCALLUM MOTORS
YOUR DATSUN-VOLVO DEALER
YATES AT COOK IN VICTORIA

Need Extra Space?

STAY PUT, AND ADD A ROOM

By DAVID MAY
Times Staff

Here, garage was made into living quarters

Moving house to accommodate a growing family can be expensive in more than merely hard cash terms.

Children have to switch schools or face additional travelling time, mothers lose that "perfect" babysitter and the doctor and dentist you've been with for years is suddenly on the other side of town.

On solution is for the family to stay put and the home to move — upwards or outwards to suit the new needs of its occupants.

There are several ways of going about the business of home extensions. For the adept handyman, the whole thing can be just another "project involving little more than outlay on materials.

Unfortunately, few of us can tackle such an undertaking without professional aid or advice. Several local construction companies specialize in home alterations and extensions; some will even take over the extension from drawing board to final construction. As always, it pays to shop around and to remember that contractors are in business to make a profit. If you want more than the basics, make sure you let them know.

No matter who is handling the design and execution of a home alteration, approval must be obtained from the local authority for any change involving more than $25. The city of Victoria needs a floor plan of the proposed alteration, showing its relation to the existing structure, a cross-section of the modification indicating the materials it is made of and a plan of the house's lot with the addition change clearly marked.

These are submitted to the city's permit clerk along with a building permit application form. The city then processes the documents, with each affected department (electrical, plumbing etc.) commenting on the proposal.

Cost of the building permit is on a sliding scale, based on the value of the alteration. A permit for a modification costing $2,000 to $3,000 would be $14.40. For a $10,000 change, it would be $39.60.

Bill Jorgensen, Victoria's assistant city engineer, emphasizes that city hall is not a "better business bureau for building." The standards set by local authorities are minimum safety standards; esthetic considerations are beyond their scope.

Those with an eye to esthetics may well get more sympathy from an architect. As the profession is not allowed to advertise its services, client contact is usually made through personal recommendation or the yellow pages of the telephone book.

Architects' fees needn't frighten you off, says one local architect with experience in home alterations. Very often, he says, people mearly have too "disciplined" an idea of what a house can do. An architect can often quickly advise his client on how to reassign space without the need for extensive rebuilding.

Such a consultation, says the architect, may only involve an hour's work and would be charged on a straight hourly basis. In view of the narrow profit margins in small home modifications, says the architect, many large construction firms are unable, economically, to take on the job. He suggests that the client-architect-handyman is often the best solution to the smaller job.

Adding a room is more than merely an exercise in esthetics. It has sound material advantages for the home owner, as one real estate manager pointed out. He explained that it is often difficult to raise more than a 50 per cent mortgage on a home where the floor area is under 900 square feet. Adding another room can bring the floor area up to 1000 square feet, a size considered by most mortgage companies as "good" mortgage potential. The borrower could then find himself open to loans at a prime interest rate.

"Most companies are delighted to see additional equity going into a property," says the real estate man.

Long Hair for Monks, Maharishi Suggests

family

WENDY DEY – EDITOR

KINGSTON, Ont. (CP) — The 1,000 young people who came to Queen's University this summer for a course on transcendental meditation have learned something else as well: The value of short hair and cleanliness.

When they enrolled at the beginning of July for the course given by Maharishi Mahesh Yogi, many had shoulder-length hair, dirty jeans and casual washing habits. But word went around that the Maharishi believes cleanliness is vital and long hair has no place in a short-hair culture like North America's.

He does not respect people who imitate another culture, even his own. He has said:

Back to Ties

"Did your parents bring you up to have long hair? I am a monk from the Himalayas and that is why I wear a white robe and have long hair. Eventually, I will go back to the Himalayas."

By the time he arrived at Queen's last week most male students had bought shirts and ties and some even wore suits through 90-degree temperatures. About 300 young men got free hair cuts from a classmate, a Montreal hairdresser.

The Maharishi — the title means teacher — first drew world attention when the Beatles went to India to study with him. His followers range from professors to entertainers to former drug addicts. Many of the 1,000 students here have used drugs, but now most do not smoke and some don't even drink tea or coffee, considering them drugs.

The Maharishi's technique for transcendental meditation, often called just TM, is not a religion or particular life style, and involves no exercises or concentration.

Seven Steps

The method, recommended by Canada's Le Dain commission for use in drug-abuse programs is taught in seven steps by teachers he has trained. Each person is given a meaningless syllable — OM, for example — which is called his mantra. It is sound that counts, not meaning.

It is not spoken but repeated over and over to oneself. Once they grasp the technique, students meditate 20 minutes in the morning and again late at night.

Meditators say they have a deep sense of refreshment and peace after meditation. Said one student at the course here:

"You know sometimes you have trouble sleeping and you wake up feeling tired and bad-humored. But after meditation you feel as though you had eight hours of good sleep."

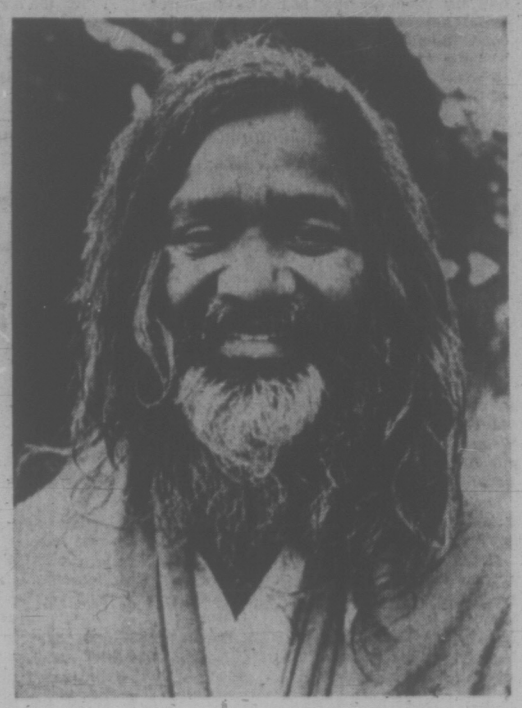

MAHARISHI YOGI
. . . followers suit themselves

Many here are university students, some earning course credits. They pay $365 for the course, including room, board and stationery. About 70 per cent are Americans.

The course is similar to those given in other countries. Mary Bishop, one of the course's staff members, said the money goes for travelling, accommodation and fees to institutions such as Queen's.

The Maharishi gets royal treatment from the students, who crowd around the door as he leaves the class and pass flowers through his car window but never touch him.

Mrs. Bishop says passes are necessary to enter the crowded hall because "when the kids hear the Maharishi is coming they come from all over."

"They hitchhiked up here with sleeping bags," and some rooms contain two enrolled students plus up to six others.

Male Cosmetics: Who's on the Scent?

TORONTO (CP) — Not every man is ready, yet, to march up to a cosmetic counter and ask for his favorite hand lotion. But low-key advertising, a lot of it featuring athletes, and point-of-sale displays among the shave creams, is persuading men to try a wider range of grooming products than they've used in many a generation.

Ken Booth says he believes they go with youth-oriented styles and are part of a general interest by both men and women in taking care of themselves. He says young men are quite relaxed about using, for instance, hair spray.

"It's no longer necessary for a man to display his masculinity by having raw hands or putting an after-shave on that sends him right up a wall."

Mr. Booth is product manager, men's division of Yardley of London Canada Limited.

He says he believes actual makeup will probably not get wide acceptance, but that he sees no reason why the market for other products shouldn't grow. He says his firm's products for men are a year to four years old and not so very different from products for women with the scent and the name changed.

"Why should men suffer?

Secret Use

"The products are cosmetics in the sense that they go beyond the basic soap and water and shave cream. We've been putting them into a line where we know men have been using something behind closed doors.

"For instance, hand cream, you can't sell a man a hand cream, though he'll sneak his wife's. We call ours a hand and body rub.

"And now, if you've been skiing or snowmobiling, you can come home and put on a moisturizer. If we tried to sell a man a moisturizer, we'd sell about two. We call it an outdoor cream, and formulate it so we can put it in a tube, but it does the same thing."

Mr. Booth says that precisely because men are not used to using such products, the new ones are scented.

"A woman using a moisturizer is not looking for a fragrance, she's used to putting it on for its benefits and will put up with the smell. Our men's product has a masking scent, but it's not strong, it's not there for the smell."

He says they are selling two species of makeup, a hair coloring and a tan-from-a-tube.

"I think people like to extend a tan. Their friends say, 'Where'd you get the tan?' and they say they've been south without mentioning that it was two months ago."

He says he thinks the youth cult is one reason hair darkener sells.

"Say a gentleman is wearing sideburns, boots, a patterned white shirt, he's going to a hair stylist. He looks in the mirror and says to himself, 'Boy, have I changed', then he looks at his hair."

The men's hair darkeners come in tubes, some have coloring in them, others just darken grey or white hair. You comb a bit in at a time, over the course of days or weeks until you get your hair about the color you want it. Then you comb in just enough to maintain it.

Mr. Booth says it can't be used to turn beards or sideburns the color of hair because it won't work well on whiskers and because it isn't good to eat, in case you're a moustache-chewer.

Family Matters Unite Local Parents' Group

A group of local parents have banded together to help each other deal with children, household budgets, and other family matters.

They call themselves the Parents Education Group, and they're looking for new members.

"Any parents interested in improving their relationship with their children are welcome," said Mrs. Pat Bex, one of the group's organizers.

Formed last January, the group draws about 20 members to monthly meetings held in the home of one of the members. They share ideas on family life, problems of working mothers, and raising children.

"We hope to interest professionals or lay people to give us further knowledge on child raising, medical and nutritional advice," said Mrs. Bex. A family psychiatrist has already volunteered his help, and the group is hoping to get an income tax expert to talk to them.

President is Mrs. Joan Yarmi and secretary Mrs. Barbara Szpradowski. Mrs. Bex is the group's librarian, collecting books on family life for the group to use.

Membership is made up largely of working women, but there are some housewives and a few fathers. Some are parents who have children in foster homes, and a few foster parents also attend.

There's even an old age pensioner attending, said Mrs. Bex, who has suggested that other elderly people might be willing to help the parents with babysitting.

Although the Parents Education Group isn't a social organization, a summer picnic and Christmas party are planned, said Mrs. Bex. Also, the group is going to compile a list of inexpensive activities for children, such as those offered through Boys' Club and YMCA programs.

Members of the group seek to keep abreast of courses and programs related to family problems. Mrs. Bex recently attended a course on Women and the Law. Future plays include participation in a parent effectiveness training course (offered by the Saanich School Board this fall), a 14-week family life education course (under the Greater Victoria Counselling Centre run by Mr. and Mrs. Roy Hundleby) and a health course (at the Seventh Day Adventist Church's Health Education Centre.)

The group, which charges no membership fee, is hoping to get financial assistance, possibly from the provincial government, to help pay the cost of these courses.

Any parent interested in joining can telephone Mrs. Yarmi at 592-1107 or Mrs. Szpradowski at 592-9607, in the evening. Next meeting is Aug. 16 at Mrs. Szpradowski's home at 1025 Amphion St.

dear abby

Widow Suffers Agony Over Her False Teeth

DEAR ABBY: Two years ago I lost my wonderful 44-year-old husband.

A year before his death I was treated for a rare gum disease. I sat in a dentist's chair for endless hours, for weeks, but despite the enormous expense, pain and time, my teeth could not be saved.

Since my husband's death I have been out on dates, but no one appealed to me until I met this one person I think I could really care about.

My problem: I have never told anyone that I have dentures. (I hate the very thought of it!) I am terribly sensitive about the fact that I wear them, although they look very natural and fit perfectly.

Could you please ask your male readers how they feel about women with false teeth? Thank you.

—Feeling Low

DEAR FEELING: I'll ask, but I'm sure that no intelligent man would think anything of it. Just keep your mouth shut. (P.S. In one way he'd be getting a break. He'll never have to pay your dentist bill.)

DEAR ABBY: My husband and I are adopting a baby. What can I say to friends and casual acquaintances alike (even clerks in stores, etc.) when they ask my husband and me which one of us is sterile?

I've been at a loss for words, and have fumed about this for days. — Eva

DEAR EVA: An impertinent question doesn't deserve an answer.

Problems? Trust Abby. For a personal reply, write to ABBY, BOX 69700, L.A., Calif. 90069 and enclose a stamped, addressed envelope.

Hate to write letters? Send $1 to Abby, Box 69700, Los Angeles, Cal. 90069, for Abby's booklet, "How to Write Letters for All Occasions."

WHO?
Has Boys' Fashions from Birth to 18 Years!
W&J WILSON
JUNIOR DEPARTMENT
Gov't. at Trounce Alley

NOMINATION MEETING
For The Provincial Constituency of Victoria, B.C. Will be Held To Elect Two Candidates To Represent
THE PROGRESSIVE CONSERVATIVE PARTY
TONIGHT 7:30 P.M.
FIRST UNITED CHURCH
FELLOWSHIP HALL
932 BALMORAL STREET
GUEST SPEAKER: DERRIL WARREN,
Leader of Progressive Conservative Party of British Columbia
Voting by Members of the Progressive Conservative Association who are registered voters in the riding of Victoria.
PUBLIC WILL BE WELCOME
(Inserted by The Progressive Conservative Association of Victoria)

NEW LOW PRICES
Munday's
Semi-Annual
SHOE CLEARANCE
now 35% TO 65% off
All Groups Have Been Remarked with Further Reductions for this Final Clearance.
29.95 Reg. to $53 — 23.95 Reg. to $41
18.95 Reg. to $36 — 15.95 Reg. to $27
13.95 Reg. to $27 — 5.95 Reg. to $11
SUMMER SANDALS — NOW 7.95, 9.95, 11.95
FINE HANDBAGS — 30% to 50% off
SHORT LINES
Reg. to $24 NOW 7.95
Reg. to $30 NOW 13.95
Reg. to $55 NOW 18.95
A Wide Selection in Large Sizes
Munday's
OPEN FRIDAY 9 a.m. to 9 p.m.
1203 DOUGLAS ST. 383-2211
All Sales Final at Sale Prices

DO YOU HAVE A NEW BABY?
Tivoli Studios has a money saving sale for you!
HERE'S WHAT YOU GET
1 FULL COLOUR 8 x 10 PRINT suitable for framing
8 WALLET SIZE PRINTS for family and friends
Regular $26.95
SALE PRICE $19.95
Your choice from 5 to 6 poses
Tivoli 385-8024 Hillside Shopping Centre

JOHN McMASTER
1012 FORT STREET PHONE 384-4712
LADIES!
IRISH TWEED COATS
Hand-woven. Reg. $95.00. SPECIAL 65.00
CLEARANCE SUMMER COATS AS LOW AS 19.95
MEN!
Grimpiene Trousers SPECIAL PRICE 28.50
Harris Tweed Jackets SPECIAL PRICE 49.50
Magee Jackets JUST ARRIVED 79.50
SPECIAL OFFER—MEN'S PANTS
PLEATED PANTS — All wool and wool blends. Sizes 28-34 waist. SALE, Pair 3.98

MULLENS MARINE
YAMAHA
MOTORCYCLES
ISLAND'S LARGEST
823 YATES STREET

PLANE RAINS PARTS ON JET SET'S STRIP

LOS ANGELES (UPI) — It rained jet plane parts — up to a ton of them — Thursday on the Sunset Strip, Beverly Hills and West Hollywood.

There were no reports on injury or serious damage.

A chunk estimated to weigh 500 pounds, and sizzling hot, plunged into the lawn of a Beverly Hills home. Another piece described by one sheriff's deputy as "the size of a basketball" crashed onto Sunset Boulevard.

The debris came from one disintegrating engine of a Continental Airline's DC10 which had just taken off from Los Angeles International Airport for Chicago carrying 123 persons. The plane landed safely.

"The whole right side of the plane began to shake," said passenger Bruce Marks, 19, of Oaklawn, Ill.

His mother, Mrs. Fred Marks, said she was in "a state of semi-shock," but other passengers said the experience was not alarming.

The biggest piece, a 500-pound chunk labelled Rear Housing Exhaust Deflector, embedded itself in the front lawn of Jack Paul's house.

He said his children were usually playing on the lawn at that time but "fortunately they were at the circus today."

Michael Beck, a youngster from the neighborhood, said the piece "was all smoking, and my brother spit on it and it sizzled."

At the house next door, a piece of engine casing tore through a tree into a bed of marigolds and skidded into the driveway.

An airline spokesman said it was believed the turbine of the jetliner's tail engine came loose.

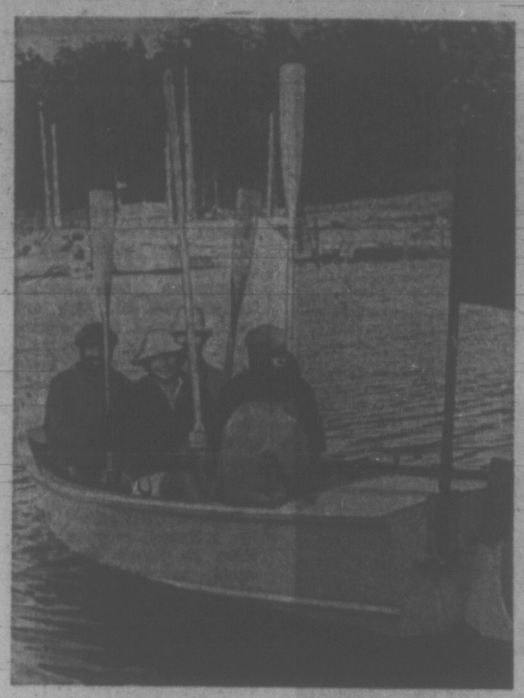

OARS ALOFT, the pulling team skippered by John Davies, 682 Birch Rd. rests after practice for the Great Sidney Rowing Review which takes place Saturday morning, starting at 10 a.m. Crew members include Bob Wallace, John Manning, John Wilcox, George Manning and substitute coxswain Susan Cummings.

Now Wallace Seeking UVic Chancellorship

The second nomination for chancellorship at the University of Victoria was filed to senate secretary Ron Ferry Thursday.

Robert Wallace, vice-president from 1970 until his retirement in 1971, said today he accepted the nomination because he "now has the time and the inclination to carry out chancellorship duties."

Nominations for the position, which will be vacated at the end of this year by Campbell River Provincial Court Judge Roderick Haig-Brown opened July 17, said Ferry. Former board of governors chairman, Willard Ireland, was nominated July 20.

Wallace, professor at Victoria College and then UVic since 1933, was acting president from 1968 to 1969 and has served as dean of administration and math department head.

The board of governors in January appointed him to the honorary position of professor emeritus, after his retirement.

Elections for chancellorship as well as six senate positions will be held Dec. 11.

All UVic convocation members, which includes graduates, active faculty and senate-named members, are eligible to vote.

Chancellorship nominations close Sept. 15.

Profs Honored

University of Victoria's board of governors has named four retired faculty members professors emeriti.

Dr. Robert Wallace, acting president in 1968-69, vice-president in 1970-71 and faculty member since 1933, was named in January with Professor Roger Bishop, English department head from 1945 to 1967.

Dr. Lewis Clark, chemistry department head from 1948 to 1963 was named in April, and Professor Sydney Pettit, faculty member for 35 years and history department head from 1960 to 1969 was appointed in January, with the honor effective July 1, following his June retirement.

PEARSON
"World of Pleasure"
VOLUME
SAVINGS
HONDA

Take Off Fat With Home Recipe Plan

It's simple how quickly one may lose pounds of unsightly fat right in your own home. Make this home recipe yourself. It's easy, no trouble at all and costs little. Just go to your drugstore and ask for Naran. Pour this into a pint bottle and add enough grapefruit juice to fill the bottle. Take two tablespoonsful twice a day as needed and follow the Naran Reducing Plan.

If your first purchase does not show you a simple easy way to lose bulky fat and help regain slender more graceful curves; if reducible pounds and inches of excess fat don't disappear from neck, chin, arms, abdomen, hips, calves and ankles just return the empty bottle for your money back. Follow this easy way endorsed by many who have tried this plan and help bring back alluring curves and graceful slenderness. Note how quickly bloat disappears—how much better you feel. More alive, youthful appearing and active.

Officials Won't Comment On Airport Near-Miss

A narrow escape from collision took place between a private plane and a Pacific Western Airlines Convair on July 18 near Victoria International Airport.

Department of transport officials have declined comment however on the incident.

Control tower spokesmen acknowledge an incident took place five miles from the airport but do not know if an investigation is under way by the regional controller of civil investigation in Vancouver.

According to Jack Ellard, flying instructor with Victoria Flying Club, the near-accident occurred as he was making a routine landing approach in a Cessna 150.

Ellard's radio communication with the airport tower had just concluded when he heard conversation between a PWA flight and the tower.

Seconds later, he saw a Convair beside the Cessna, so close that he would see the sunglasses worn by the PWA co-pilot.

As the Cessna lurched, Ellard thought his plane had lost a wing. "But our aircraft kept flying. I believe now it was either a vortex or the Convair's starboard wing touched our port wheel."

On landing, Ellard phoned the control tower to report a "near miss." He was contacted by the PWA pilot who apologized, saying he did not see him. "When I did it was too late to take evasive action."

BASEBALL SCOREBOARD

NATIONAL LEAGUE

Eastern Division

	W	L	Pct.	GBL
Pittsburgh	56	34	.622	—
New York	50	39	.562	5½
St. Louis	46	43	.517	9½
Chicago	47	45	.511	10
Montreal	40	48	.455	15
Philadelphia	32	58	.356	24

Western Division

	W	L	Pct.	GBL
Cincinnati	56	33	.629	—
Houston	51	42	.548	7
Los Angeles	48	42	.533	8½
Atlanta	42	49	.462	15
San Francisco	41	52	.441	17
San Diego	33	57	.367	23½

St. Louis 105 000 020—8 14 0
Montreal 000 100 010—2 9 4
Cleveland 12-5 and Simmons; Moore 2-5, Strohmayer (3), Renko (4), Walker (8) and McCarver.

Chicago 020 000 020—4 10 0
Phila. 000 000 000—0 1 1
Jenkins 13-9 and Hundley; Reynolds 9-7, Wilson (9) and Ryan.
Second game:
Chicago 000 000 110—2 3 3
Phila. 000 000 021—3 9 1
Hooton, Aker 4-1 (8) and Martin, Hundley (7); Twitchell, Lersch (7), Scarce (8), Selma 2-8 (9) and Bateman.

Los Angeles 100 001 301—6 8 1
Houston 101 000 010—3 7 3
Osteen 11-7 and Sims; Forsch, Ray 9-4 (6), Griffin (7), York (9) and Howard. Home runs: Los Angeles—Osteen (1st); Houston—Cedeno (14th).

San Diego 001 001 000—2 4 0
Cincinnati 400 010 21x—8 13 1
Arlin 8-12, Schaeffer (8), Acosta (8) and Corales; Billingham 7-9 and Bench. Home runs: San Diego — Colbert (23rd); Cincinnati—Chaney (1st).

New York 000 000 000 1— 1 11 3
Pittsburgh 000 000 000 0— 0 4 3
Matlack 10-5 and Grote; Briles 9-4 and Sanguillen.
Second game:
New York 000 000 320— 5 8 0
Pittsburgh 220 120 00x— 7 10 1
Koosman 7-6, Sadecki (6), Rauch (8) and Dyer; Moose 6-6, Hernandez (7) and Giusti (8) and Sanguillen. Home runs: New York — Dyer (6th); Pittsburgh — Stargel (20th).

AMERICAN LEAGUE

Eastern Division

	W	L	Pct.	GBL
Detroit	53	37	.589	—
Baltimore	50	39	.562	2½
Boston	45	42	.517	6½
New York	43	43	.500	8
Cleveland	37	51	.420	16
Milwaukee	35	54	.393	17½

Western Division

	W	L	Pct.	GBL
Oakland	57	35	.620	—
Chicago	50	42	.543	7
Minnesota	45	43	.511	10
Kansas City	45	46	.495	11½
California	41	52	.441	16½
Texas	37	54	.407	19½

Kansas City 200 000 001— 3 10 3
Chicago 022 000 12x— 7 13 0
Splittorff 9-6, Fitzmorris (3), Burgmeier (8) and Kirkpatrick; Wood 16-10, Forster (8) and Herrmann. Home runs: Kansas City — Horley (12th); Chicago — Allen (23rd and 24th).
Second game:
Kansas City 000 000 021— 3 5 0
Chicago 000 000 000— 0 4 0
Nelson 3-4 and Kirkpatrick; Bahnsen 13-11, Acosta (8) and Kealey (9) and Herrmann.

Detroit 000 000 003— 3 3 1
Milwaukee 100 000 001— 2 8 2
Lolich, Seelbach 7-4 (8), Scherman (9) and Haller; Parsons 8-8 and Rodriguez. Home run: Detroit — Cash (19th).
Second game:
Detroit 004 000 040— 8 10 0
Milwaukee 400 010 000— 5 8 2
Holdsworth, Hiller (4), Zachary 1-0 (7), Scherman (8)and Freehan; Ryerson 2-2, Sanders (8) and Felske.

Boston 010 100 000— 2 11 1
New York 010 021 20x— 6 10 1
Rattin 8-9, Lee (7) and Fisk; Peterson 10-11, Lyle (7) and Munson. Home runs: Boston — Cater (8th); New York — Callinson (4th), Murcer (15th).

Cleveland 200 000 002— 4 8 1
Baltimore 001 001 100— 3 10 1
Tidrow, Kilkenny (4), Hennigan 1-1 (7), Minnori (9) and Fosse; Dobson 12-9 and Oates, Etchebarren (7). Home run: Cleveland — McGraw (3rd).

Minnesota 000 000 003— 3 7 1
Oakland 001 200 01x— 4 8 0
Blyleven 9-13, Granger (8) and Mitterwald; Blue 3-3, Fingers (9) and Duncan. Home run: Minnesota — Killebrew (16th).

Texas 000 000 000— 0 7 3
California 201 510 10x— 5 11 0
Paul 3-3, Gogolewski (5), Stenhouse (7) and Fahey; Ryan 13-8 and Stephenson.

INTERNATIONAL LEAGUE

Syracuse 9, Tidewater 4.
Louisville 7, Richmond 4.
Rochester 4, Charleston 3.
Toledo 1-3, Peninsula 0-9.

PACIFIC COAST LEAGUE

Salt Lake 12, Portland 8.
Albuquerque 7, Eugene 2.
Hawaii 6, Phoenix 4.
Tucson 4, Tacoma 2.

EXHIBITION PARK ENTRIES

FIRST RACE — Claiming, $1,400, for four-year-olds and up, six and one-half furlongs:
Whiskers (Terry) 119
Weapons Prince (Hamilton) 118
Fiery Hope (Rawson) 119
Time For Mac (McCowan) 113
Solar Delft (Furlong) 117
Chief Policy (McMahon) 122
Mo Peep (Blanco) 120
Belabrown (Milne) 117
Erics Own (Brownell) 119
Notable Roman (A. Smith) 117
Also eligible:
Count Chevalier 113

SECOND RACE — Claiming, $1,400, for three-year-olds, six and one-half furlongs:
Little Ave O (McCowan) 112
Aim To Win (Rawson) 119
Sunny Easter (Olguin) 117
Too Many Things (Cuthbertson) 122
Fort Nelson (Furlong) 117
Count Carmello (Hocken) 110
Slightly Royal (no boy) 117
Kif Somers (Terry) 117
Magic Moon (Giesbrecht) 117
Cevdoc (Sandoval) 117
Also eligible:
Mondoras Pride (Milne) 117
Mr. Slick (Cuthbertson) 117
Burning Curiosity (Brownell) 117
Lorlman (Broomfield) 119

THIRD RACE — Claiming, $1,400 for four-year-olds and up, one and one-sixteenth miles:
Gottswinit (McCowan) 109
Patterburn (McLeod) 119
Shibabi (Frazier) 114
Joe Sea (Terry) 114
Stickey Thicket (Sandoval) 122
Solar Flash (Cuthbertson) 119
Tosque Imp (Wall) 117
K. Valor (Rawson) 122
Alfa (Hocken) 114

FOURTH RACE — Claiming, $1,400, for four-year-olds and up, six and one-half furlongs:
Sikanni Chief (Furlong) 119
Pidges Pride (Arnold) 119
Lord Kudu (Cuthbertson) 122
Yankee Fighter (Hocken) 117
Finders Fee (Broomfield) 122
Sea Hag (Blanco) 114
Duchess Mac (Wall) 114
Kyleado (McLeod) 119
Mr. Dixon (McMahon) 119
Dicks Treasure (A. Smith) 114
Armando (Cuthbertson) 119
Dark Note (Broomfield) 119
Vances Girl (McLeod) 114
Beaudain (Chabara) 122

FIFTH RACE — Claiming, $1,400, for three-year-olds and up, one and one-sixteenth miles:
National Key (Cuthbertson) 118
Craigdell (Hamilton) 115
Reuben Sandwich (A. Smith) 118
Two Deuces (McCowan) 108
Bold Cookie (Arnold) 110
Aldergrove (Frazier) 117
Magnums Treasure (Munoz) 117

SIXTH RACE — Claiming, $1,725, for four-year-olds and up, six and one-half furlongs:
War Nipper (Cuthbertson) 116
Willies Phantasy (Chabara) 114
Conak (Hocken) 111
Orbitine (Frazier) 111
Scalp Hunter (Arnold) 116
Star Trip (Hamilton) 122
Cedar Champ (Munoz) 116
Exempt (Furlong) 116
Canadian Blue (Blanco) 119
Clodys Gift (Brownell) 111
Prize Dancer (Frazier) 119
Mix The Martini (Furlong) 122
Tonga Con (Broomfield) 119
House O'Fire (Wall) 117

SEVENTH RACE — Claiming, $1,840, for four-year-olds and up, six and one-half furlongs:
Balabalish (Chabara) 116
Chilcotin Wind (Milne) 116
Andys Arab (Frazier) 116
Raider Boy (Hamilton) 119
Black Orbit (Furlong) 112
Regal Zephyr (A. Smith) 117
Craig D Jr. (Wall) 119
Joes Tall Boy (Olguin) 116
Major Act (Cuthbertson) 119
Tomahawk Brave (Terry) 119
Gellatly Point (Hocken) 111
Magic Clown (Giesbrecht) 119
Jubies Sister (Sandoval) 114
Berriation (McMahon) 111

EIGHTH RACE — "Ascot Sophomore Stakes", $15,000 added, for three-year-olds, Canadian, one and three-eights miles:
Caldeonia Miss (McMahon) 121
Deevoy (A. Smith) 126
Nine O'Clock Gun (Chabara) 126
Fonsie (Wall) 126
Aldersissime (Sandoval) 126
Promised Circle (Frazier) 126
Solar Sweep (Cuthbertson) 126
Taitos (Rawson) 126
Hard Runner (Terry) 126
Mes Lie (McLeod) 121
Aviamore (Olguin) 121

NINTH RACE — Claiming, $2,600, for three-year-olds and up, one and one-sixteenth miles:
Triole Silk (A. Smith) 113
Amber Pride (Arnold) 114
Tavbhai (McMahon) 110
Royal Jazz (Gilbert) 120
Meadow Blade (Hamilton) 110
Steel The Mon (Sandoval) 115
Wolf Mountain (Cuthbertson) 118
Island Duchess (Olguin) 110
Xplore (Furlong) 115

TENTH RACE — Claiming, $1,400, for four-year-olds and up, one and one-sixteenth miles:
Little Trojan (Furlong) 119
Nun Of That (Goodwin) 117
Avonstead (K. Smith) 119
Dixie Gent (Giesbrecht) 122
Indian Painting (McMahon) 119
Apologue (Arnold) 117
Day And Night (Cuthbertson) 114
Laurick (Chabara) 117
Wise Debt (A. Smith) 119
Prove It Oil (Blanco) 122

JETS SIGN RIZZUTO

WINNIPEG (CP) — Winnipeg Jets of the World Hockey Association have signed Garth Rizzuto, a 24-year-old forward who now resides in Nanaimo.

She sails from Victoria's door right into Port Angeles.

Take the downtown to downtown route. You can catch the Princess Marguerite near the Empress Hotel, drive off at Port Angeles, and be on your way to Seattle. You can also forget about the uncertainty of getting your car on the ferry, because you can reserve car space ahead of time.

Leave Downtown Victoria 1:30 p.m.
• Arrive Downtown Port Angeles 2:45 p.m.
Leave Downtown Port Angeles 3:15 p.m.
• Arrive Downtown Victoria 4:30 p.m.

$3.00 Adult return extended one day excursion.
$3.75 Adult return weekend excursion, leave Friday or Saturday return before Tuesday.

For reservations and information 385-7771

CP Rail

NO CAR — BUT NO CAR OUT-VALUES

Ford CORTINA

STANDARD FEATURES INCLUDE:
• 2000 cc German-built overhead cam engine • Two-speed windshield wipers • Rear window electric defroster • Tunnel mounted package tray • Lockable glove compartment • Bumper guards • Front power disc brakes • Reclining seats with head restraints • Adjustable front bucket seats • Vinyl trim • Loop pile carpeting • Cigar lighter • And much, much more.

$2556
2000 c.c. 2-Door — Victoria

COMPARATIVE DATA	CORTINA 2-DR. SEDAN	DATSUN 510 2-DR. SEDAN	TOYOTA COROLLA 2-DR. COUPE	MAZDA 808 2-DR. COUPE
Engine Size	2000	1595	1588	1600
Wheel Base	101.5	95.3	91.9	91.0
Length	168.1	160.2	157.5	160.0
Width	67.2	61.4	59.3	63.0
Height	53.8	55.9	53.0	53.0
PRICE	$2556	$2625	$2645	$2645

Enquire about our Exclusive Two Year, 24,000 Mile Power Train Warranty
Source: Manufacturer's Specifications

SEE IT AT Cortina Car Centre
YATES AT QUADRA PHONE 384-5555

SEE IT AT Cortina Car Centre
YATES AT QUADRA PHONE 384-5555

HOT WEATHER SPECIALS
FRI., SAT., MON. - JULY 28 - 29 - 31

Lido: SUPERLITE ½"x50' GARDEN HOSE
Reg. 4.75, SPECIAL 3.89

AMMONIUM SULPHATE FERTILIZER
21 - 0 - 0
For greening your lawn
50 lbs., Reg. 2.60, SPECIAL 1.99

Green Plastic-Coated GARDEN FENCING
3" x 6" Squares, 100' x 36", SPECIAL 30.00
100' x 48", SPECIAL 37.00

LIDO Nylon reinforced ½"x50' GARDEN HOSE
Reg. 5.65, SPECIAL 4.49

ALLEN: OSCILLATING SPRINKLER
Caddy—Reg. 6.95, SPECIAL 5.98
Caddy Master — Reg. 11.49, SPECIAL 9.69
Fairway—Reg. 12.49, SPECIAL 10.49

ALASKA FISH FERTILIZER
BUY 1 GAL. FOR $4.95 AND RECEIVE 20-GAL. HOSE-END SPRAYER FOR 1¢

All-Weather Uniroyal FLEXIBLE RUBBER GARDEN HOSE
50', Reg. 9.98, SPECIAL 8.49

ULTRA-FLEX-HOSE
½"x50', Reg. $8.25 SPECIAL 6.98

HI-LIGHT LAWN FOOD
A high analysis light-weight fertilizer formulated for immediate feeding and long lasting results.
25-LB. BAG, REG. $5.60
SPECIAL 4.69

SOAK-N-SPRAY HOSES
50', Reg. 5.49, SPECIAL 4.19
25', Reg. 3.39, SPECIAL 2.49

RAINBIRD
Full or part circle, LAWN SPRINKLERS ON WHEEL BASE
Reg. $19.95 SPECIAL 16.49

No Delivery on Specials Please.

Buckerfield's LIMITED
THERE'S MORE FOR YOU DOWNTOWN
506 PANDORA AVE. LOTS OF FREE PARKING 384-7181

TAKE ME TO VICTORIA BECAUSE
INTERNATIONAL PAINTS OPEN IN VICTORIA
UNBELIEVABLE PRICES...
INTERLUX
IT'S A PLANE
IT'S A BIRD..
IT'S INTERLUX
Interlux IS HERE!
INTERLUX PAINT SALE
SPECIAL
WORLD'S LARGEST MANUFACTURER OF QUALITY PAINTS OPENS
ONE STOP HOME DECORATING CENTRE AT 3261 DOUGLAS
(where "PAGE THE CLEANERS" used to be)
TOOT
EXTERIOR LO-LUSTRE HOUSE PAINT ONLY $6.21
LOTS OF FREE COFFEE!
GOOD SELECTION OF CARPETS, SHAGS, PLUSH, NYLON, ETC...
INTERIOR SATIN LATEX ONLY $5.42
FACTORY-TO YOU NO FREIGHT COSTS NO MIDDLEMAN JUST LOW PRICES TOP QUALITY
HUGE SAVINGS ON ALL OTHER INTERIOR & EXTERIOR PAINTS
USE YOUR CHARGEX
PAINT-NOT FIGHT
Ample FREE Parking
INTERNATIONAL PAINTS (CANADA) LTD.
3261 Douglas, Victoria. Telephone 386-2491

Action Canada Failed to Attract

Times Ottawa Bureau

OTTAWA — Failure of voters to polarize around Action Canada forced Paul Hellyer to switch tactics and parties.

In an interview Thursday, Hellyer said that originally he had hoped to draft a program and policies that would have appealed to people in all parties.

But the polarization around Action Canada did not happen in the numbers he expected.

Hellyer, who joined the Progressive Conservative party Monday, added he did so because he was convinced that to continue his plans to have Action Canada candidates contest the coming election would split the vote.

There was a danger that with Action Canada candidates running against Liberal and Conservative candidates they would siphon votes away and perhaps help re-elect Prime Minister Trudeau's government.

Hellyer said in an interview he learned of this concern among members of the Action Canada organization on his last tour in the west. He returned to Ottawa convinced he must throw his lot in with Stanfield and the Conservatives if he was to make an effective contribution towards improving the economy of the country and to prevent the re-election of Trudeau.

The former Liberal cabinet minister said he became thoroughly disenchanted with the Trudeau administration when he watched the policies that the prime minister implemented to combat inflation, result in complete disortion of the economy and severe unemployment.

Hellyer explained that he did not consider the Trudeau governmento be a true Liberal administration.

Asked if he did not believe that his policies for the unification of the armed forces might make him unpopular with some members of the Tories, Hellyer said it was his opinion the antagonism aroused by unification had now faded.

He is still of the opinion that unification was a correct policy. The main problems now confronting the armed forces arose because of changes in foreign policy and because inflation reduced the purchasing power of the dollar, he suggested.

Asked if he would encounter difficulties in getting the Conservative nomination in Toronto-Trinity, Hellyer said he did not think so. He said that two Conservatives who had expressed interest in running for the seat met him at the airport and welcomed him into the ranks of the party indicating their pleasure at having him seek the nomination in that seat.

SHIP-JUMPERS TO GO

Two Spanish sailors who jumped ship in Victoria last Friday were ordered deported Thursday afternoon.

J. D. Cook, immigration department district administrator, said the two appeared before a special inquiry officer here Thursday and were ordered out of the country.

Neither planned to appeal the decision, he said.

The two sailors did not return to the cruise ship Pacific Star when it left Victoria last Friday. Their fare to Spain will be paid by Pacific Star Lines, the customary practice with sailors who jump ship, Cook said.

He said they will probably leave during the weekend.

The pair were apprehended in Victoria and held in cells at the city police station until the inquiry Thursday.

NIXON HIKES DRUG-CURB SPENDING

WASHINGTON (WPI) — President Nixon Thursday announced creation of a new $2.5 million national narcotics intelligence office that would serve as a clearing house to help law enforcement agencies combat U.S. drug traffic.

At the same time, he asked congress to approve $135.2 million in additional funds for the narcotics fight. Ninety per cent of the funds would go toward drug addict treatment and rehabilitation.

The narcotics information clearing house will "analyze and disseminate intelligence on drug traffickers collected by existing organizations such as the Bureau of Customs and Bureau of Narcotics and Dangerous Drugs."

PC Chief Hustling For Vote

NORTH BAY (CP) — Conservative Leader Robert Stanfield ended a lengthy day of low-key non-campaign campaigning in this north-central Ontario city of 48,000 Thursday, refining techniques he'll use on similar tours this summer and later in the expected federal election.

His seven-hour stop here was crammed with television appearances, a reception and a leisurely walk down Main Street.

Earlier, he hopped by helicopter into seven farming communities down the Ottawa Valley, greeting about 1,300 people with similar speeches stressing the values of rural life.

"We tend to get hypnotized by big cities and urban development," he told friendly groups of about 150 each, in Pakenham, White Lake, Douglas, Cobden, Forester's Falls, Beachburg and Westmeath.

But governments "must not forget the small communities."

"I find it very easy to feel at home in town like this," he told a Pakenham audience at the local baseball diamond.

And he repeated that, and a second central theme of Conservatives as the sole political alternative to the "boxed-in" Liberal government, through a bullhorn from the back of pickup trucks and platforms at other small ball parks, fair grounds and hay fields.

It was the second day of a three-day swing through rain-soaked eastern Ontario and the format changed only slightly from a trip through farm communities north of Toronto earlier this month.

Next week, he will continue his efforts to get a "better feel" of the country in a six-day swing through southern Ontario.

104 HONDAS
JULY OBJECTIVE
SAVE
"World of Pleasure"
PEARSON

SIMPSONS-SEARS

PAINT SALE

All Your Painting Needs at Low Sale Prices

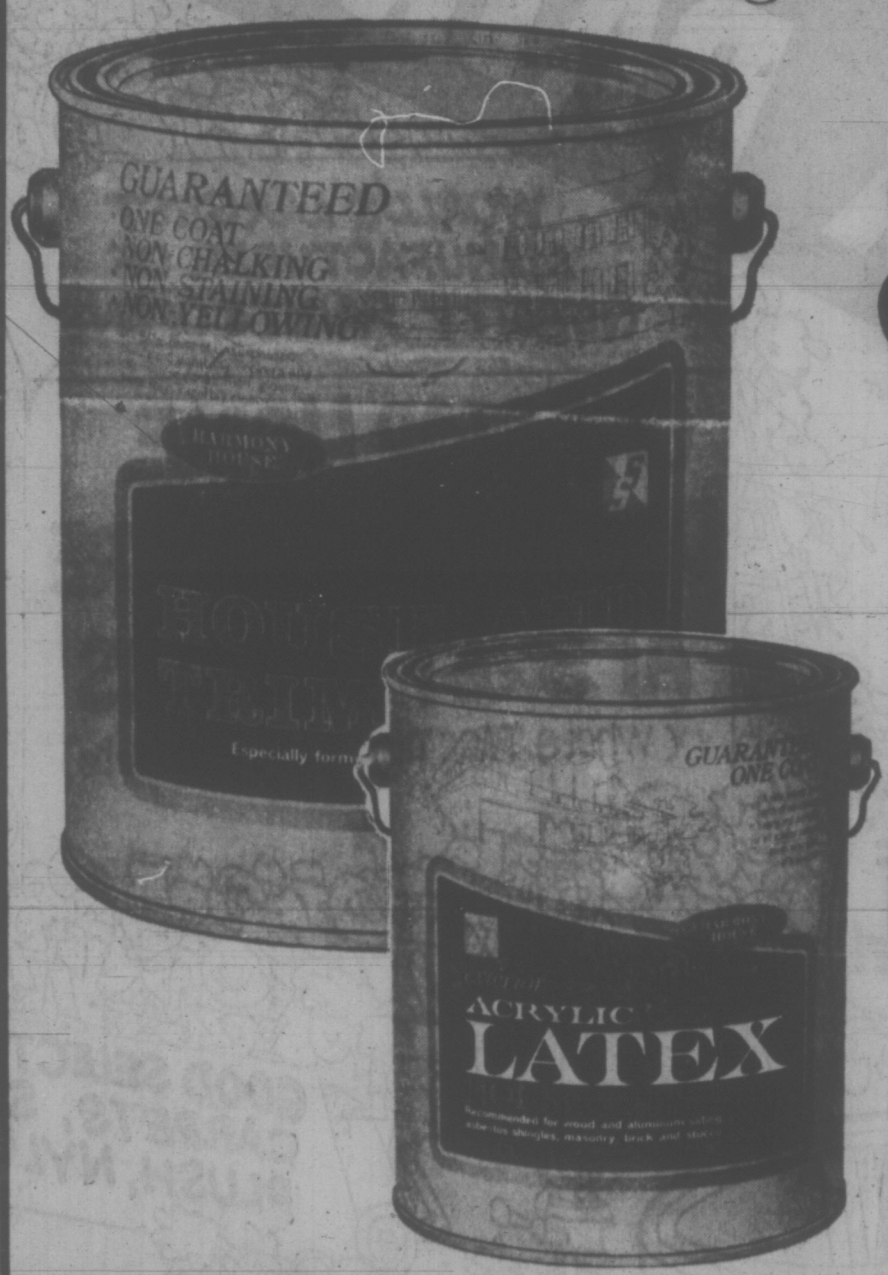

8.97 Gal.

One Coat Exterior Oil Base Paint

It's stainproof! That means the bright, clean, "Fresh Paint" look lingers on and on. Ideal for windows, doors and trim. Covers in one coat when applied according to instructions. Specially formulated to resist Canadian winters. And you can choose from 53 colours in eight colour families!

"Colorscape" Exterior Finishes

Select the color family you like best from the eight groups below ... or mix and match from contrasting groups. Available in Oil or Latex Base.

1 — Desert Sun: Topaz Yellow to Sierra Brown.
2 — Rare Spices: Cream to Dark Ginger.
3 — Earth Tones: Antique Ivory to Barcelona Brown.
4 — Sea Shells: Shell Pink to Conch Red.
5 — Woodland Hues: Citroen to Woodsmoke.
6 — Jade Tones: Empire Green to Bright Jade.
7 — Medallion Hues: Turquoise through Grey to Black.
8 — Evening Tones: Twilight Blue to Midnight Blue.

7.97 Gal.

One Coat Exterior Acrylic Latex

Covers any colour in one coat when applied according to instructions and dries in just 30 minutes to a rich sheen. When you're all done clean up with warm, soapy water. Eight colour families to choose from ... 53 colours to put just the right look on your home and at prices that make it so easy.

Simpsons-Sears: Paints (30) Teleshop 386-3161

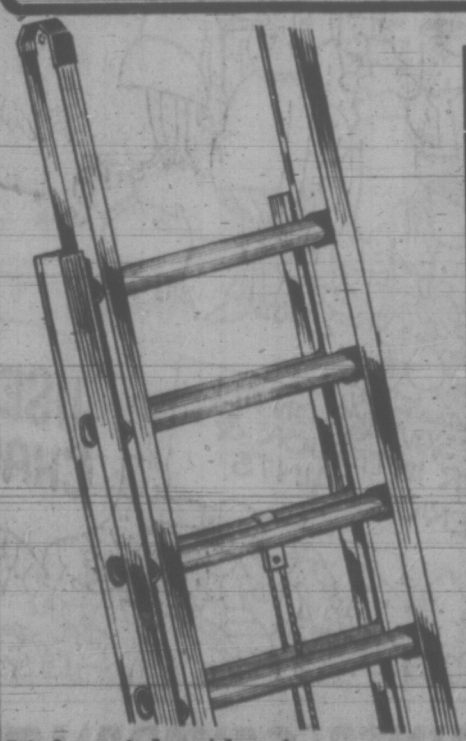

Lightweight Aluminum Extension Ladders

Lightweight but strong with 2½" side rails. Self-aligning with rot-proof rope, treaded rubber safety feet for good ground grip.

16 foot model. Sale Price ..... Ea. 21.97
20 foot model ..... Ea. 24.97
24 foot model ..... Ea. 28.97

Interior Velvet Latex

Has good hiding qualities. Dries in one hour. Warm, soapy water cleanup. 8 colours and white. Sale Price, Gal. 4.97

Exterior Latex White

Dries in just 30 minutes to a rich, soft sheen. Use on wood, asbestos, stucco, brick and metal. White only. Sale Price, ... Gal. 5.47

Latex Wood Stain

Flows on smoothly, dries quickly. Clean-up with warm, soapy water. Covers well. Available in 5 colours. Sale Price, ... Gal. 5.97

Exterior Oil Base

A tough, dependable exterior paint that dries to medium gloss finish that adds brightness to your home. Ideal for use on wood trim and metal surfaces such as drain pipes and gutters. Sale Price ..... Gal. 5.97

Porch and Floor Enamel

A heavy-duty enamel that covers most colours in one coat. Use on wood, metal, linoleum and treated concrete. Available in 8 popular colours and white. Sale Price, ... Gal. 7.97

Assorted Painting Supplies

CLEARANCE

Before you start to paint check over this list of items at low, sale prices.

Exterior Latex White — Self-priming on most surfaces. Dries in 30 minutes to durable finish.
Sale Price ..... Gal. 6.97

Waterproofing Basement Paint — Seals cement or concrete bricks. Resists chipping. 5 colours and white.
Sale Price ..... Gal. 6.97

7½" Roller Set — The easy way to paint ... just roll it on! Can be used on interior or exterior paint.
Sale Price ..... Set 2.97

Painters Pak — Handy protection from paint mess. Includes drop sheet, masking tape and hat.
Sale Price ..... Set 47¢

Antiquing Kit — It's easy to apply and looks so rich when you're finished. Indian Red only.
Sale Price ..... Kit 1.47

Simpsons-Sears: Paints (30) Teleshop 386-3161

Simpsons-Sears Hillside: 3190 Shelbourne Street. Lots of Free Parking . . . No Tickets, No Time Limit. (7-72)

Virginia Bruce (left) and Jayne Postuk practise for tour

PICKED FOR CHOIR

DUNCAN — Five Cowichan Valley girls have been selected to be part of B.C.'s Elgar choir when it tours Europe next summer.

The girls will be a part of a group of 40 selected from throughout B.C. to travel with C. E. Finlater, conductor and instructor of the choir since its inception in 1924. By the time he has selected his choir, Finlater will have auditioned more than 120 girls.

The group will perform in 13 countries, including Russia, between June 22 and September 2, 1973.

Selected are: Virgina Bruce, 16-year-old daughter of Mr. and Mrs. Preston Bruce of 1051 College Street, Duncan; Jayne Postuk, 15, daughter of Dr. and Mrs. Peter Postuk, of 3086 Gibbons Road; Margo and Sheila Marley, 15, twin daughters of Mr. and Mrs. Thomas Marley of 47 Riverside, Lake Cowichan and Teresa Marston, 17, daughter of Mr. and Mrs. J. M. Marston of Ladysmith.

Virginia plays the piano, organ, guitar and has had singing lessons while Jayne has her Grade 10 in piano and sings in choirs. Margo and Sheila are both in their 11th year of accordion. Teresa is also a pianist.

Each girl must contribute $1,750 to travel with the choir and will train for the summer trip during school holidays.

duncan cowichan

Duncan Bureau phone: 746-8181

Duncan Radio News Too Hot

Broadcaster Bruce Payne had some really hot news for Duncan radio listeners this morning — and he had to ask listeners to call the fire department since flames in the CKAY studio had burned through telephone lines.

Payne, 26, narrowly escaped through the fire and smoke, which did an estimated $1,500 damage, after he discovered the fire which started while he was reading the 6 a.m. news shortly after signing on.

Prompt action on his behalf, the guard at the police station and the Duncan Volunteer Fire Department saved the whole 100 Craig Street block from going up in flames. The fire, blamed on a short circuit in equipment, was confined to one radio station office.

Payne said that at 6:02 a.m. while reading the news the lights went out in the office. After checking to be sure he was still on the air he continued to read the news until he heard a crackling sound and could smell smoke. "I threw a record on and went out to investigate," he said.

The room directly behind him was full of flames and smoke.

"I ran back into the broadcasting room to telephone but the line was dead. I then said over the air that CKAY is experiencing a minor fire. Would someone please call the fire department because I can't use the phone.' Art Gagnon, guard at the police station, heard the call for help and pushed the fire department's alarm. Within three to four minutes the fire department was here and soon had the fire out."

Chief Vern Jones said that if the fire was able to burn another 15 minutes his department would have been unable to save the block, which contains at least 15 offices and stores.

EGG PRICES

	Prod.	Whlse.
Grade A large	48	60
Grade A medium	44	56
Grade A small	35	47
Grade B	28	40

A. B. C. ELECTRIC
HAS MOVED TO
831 YATES
383-7221

ISLANDER AWARDED CIDA GRANT

A Vancouver Island resident is one of eight winner of Canadian International Development Agency scholarships announced today.

He is Phillip McKinnon, 29, of Port Alberni who will receive $8,000 per year for a maximum of three years.

The CIDA scholarships program was established this year to enable Canadian students to prepare for careers in international development.

ARE MEN REALLY MEN ANYMORE?

Should men win the bread single-handedly? Should they repress their inner feelings, and always take the initiative in sexual intercourse? Many younger men—and women—are taking a different view. In the August issue of Reader's Digest, read how men are discovering a new kind of freedom and perhaps even a new source of masculine strength. Get the facts on "The New Masculinity". One of 35 articles and features in August Reader's Digest—at your newsstand today!

SUBURBAN'S MILLION DOLLAR SALE CONTINUES

'72 MONTEGO $3980
FROM $104.14 FOR 48 MONTHS
(Plus 5% B.C. Sales Tax and Lic.)

'72 COMET $2680
FROM $70.14 FOR 48 MONTHS
(Plus 5% B.C. Sales Tax and Lic.)

'72 MERCURY $6450
FROM $194.95 FOR 48 MONTHS
(Plus 5% B.C. Sales Tax and Lic.)

SUBURBAN MOTORS GUARANTEES EVERY CAR TO BE EXACTLY AS ADVERTISED

BUDGET YOUR PURCHASE WITH FORD MOTOR CREDIT CORPORATION

'72 METEOR $4980
HARDTOPS, From $130.30 FOR 48 MONTHS
(Plus 5% B.C. Sales Tax and Lic.)

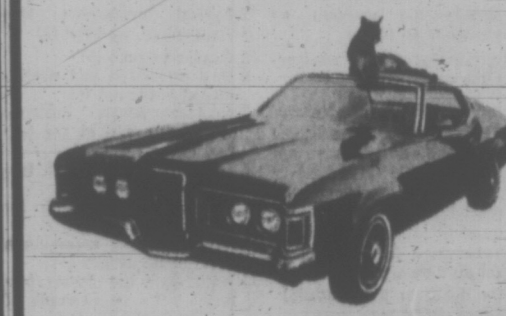

'72 COUGAR $4510
FROM $118.01 FOR 48 MONTHS
(Plus 5% B.C. Sales Tax and Lic.)

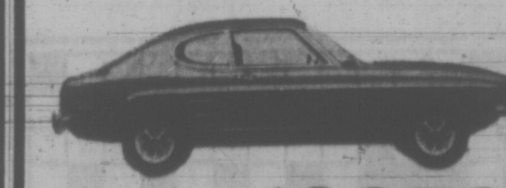

'72 CAPRI $3050
FROM $79.81 FOR 48 MONTHS
(Plus 5% B.C. Sales Tax and Lic.)

SUBURBAN MOTORS
1377 DOUGLAS AT SAANICH RD 386-6131

SIMPSONS-SEARS

Now in Full Swing!

home furnishings festival

Door Opening Specials

9:30 a.m. SATURDAY!

Shop for these items ONE HOUR ONLY while quantities last!

Bath-In-A-Kit Bathroom Repairs Sale Price 15.97 Kit Kit includes tile, trim adhesive to install plastic tiles 8' around your bathtub. Gold/White, Lavendar, Petal Pink, Horizon Blue. Personal Shopping: Building Supplies (84)	Kodak Instamatic 55X Camera Outfit Sale Price 12.97 Ea. No batteries. Uses X type of flash cube. 126 cartridge loading. High impact plastic housing. Complete with film and flashcube. Personal Shopping: Cameras (39)	Waffle Weave Dish Cloths Simpsons-Sears Low Price 97c Pkg. of 12 An assortment of colorful cotton dishcloths. Multi-colored. Overlocked edges. Size 12"x14". Personal Shopping: Staples (96)	Ladies' and Men's Timex Watches Sale Price 9.97 Ea. Ladies' Timex. Yellow or Chrome case. Expansion band. Men's Calendar Watch. Yellow case. Black strap. 1 year factory guaranteed. Personal Shopping: Jewellery (4)
Craftsman 10" Adjustable Wrench Sale Price 3.97 Ea. Dependable Craftsman quality wrench. Drop forged alloy steel. 1½" capacity. True hex at all settings. Personal Shopping: Hardwares (8)	16-Gal. Galvanized Refuse Can Sale Price 2.97 Ea. 16 Gallon galvanized garbage can corrugated for extra strength. Welded sided handles. 17"x24". Personal Shopping: Housewares (11)	Coffee Maker For Your Car Sale Price 4.47 You can make coffee, heat soup or make tea with this on-the-go gadget. Plugs into your car cigarette lighter. 12 volt. Great for vacation time. Personal Shopping: Automotive (28)	19"x23" Wall Mirror or 12"x46" Door Mirror Your Choice Sale Price 2.97 Ea. Ready-to-paint frame. ¾" wood frame. Sheet glass. Personal Shopping: Lamps, Mirrors (51)
Men's Sportshirt Crepe Popover-style Sale Price 6.97 Ea. Polyester crepe, long-sleeve sportshirt. Lilac, Brown, Navy, Ivory. Sizes S.M.L.XL. Personal Shopping: Men's Furnishings (33)	7-Pce. Salad Set of Natural Wood Sale Price 7.97 Set Wooden set includes a 10½" salad bowl, 4 serving bowls, 1 pr. servers. Natural finish. Personal Shopping: Chinaware (35)	All-Sheer 'Whisper' Pantihose Sale Price 97c Pr. Whisper pantihose is a 20 denier all-sheer mesh knit. Assorted colors. Sizes S.M.L. Personal Shopping: Hosiery (76)	⅓ Off Spanish Swag Lamp Reg. 14.99, Sale Price 9.97 Decorative amber pillow-glass lamp in Spanish style. Complete with 11 foot chain. Personal Shopping: Lamps (51)
Coleman Naphtha Lantern Low Price 14.97 Ea. Baked enamel Coleman lantern with steel fuel tank, burns up to 16 hours. Safe, quiet and dependable. Personal Shopping: Sporting Goods (6)	Ladies' Playwear Tops and Shorts Sale Price 99c Ea. Nylon and terry pull-on shorts and jamaicas. Sizes 10-16. Tops of terry or knit. S.M.L. Asst. colors. Personal Shopping: Accessories (88)	Girls' Famous Brand Jeans Simpsons-Sears Low Price 1.99 Pr. Trim fitting at the hip with a generous flare leg. Zip front. Assorted colors. Sizes 10-14. Personal Shopping: Girls' Wear (77)	Standard-Size Vacuum Bags Sale Price 2 for 1.97 Vacuum bags fit most models and makes of vacuum cleaners. Easy to use. Disposable. Personal Shopping: Vacuums (80V)

Simpsons-Sears Hillside: 3190 Shelbourne Street. Lots of Free Parking . . . No Tickets, No Time Limit. (7-69)

B.C.

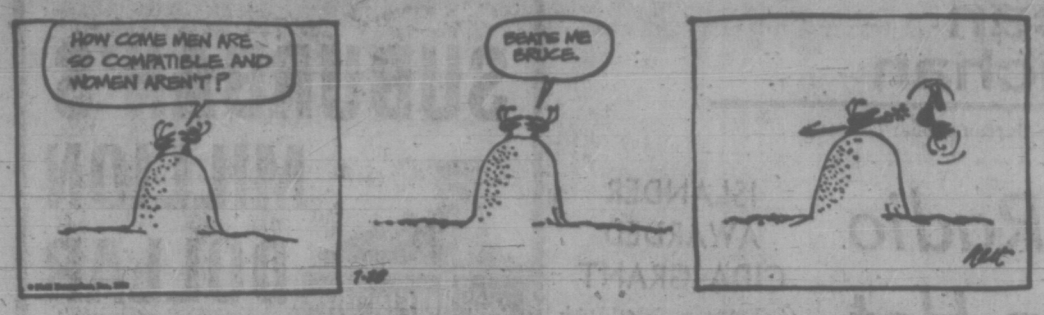

MARMADUKE

"Who left the gate open?"

THE FAMILY CIRCUS

"It's 10:30, Daddy—I thought you said we were going to leave at 8."

GARDENING
hilda beastall

Flowering, Fruiting Stages Now Reached

July and August bring prolific flowering and fruiting to this lovely area of Greater Victoria. It may be edible fruiting as with tomato and squash plants or purely ornamental as with Pyracantha, Cotoneaster and Holly.

All these fruits have one thing in common—the fruits consist of a pulpy mass enveloping one or several seeds.

We begin to look for the ornamental berries in July, for they constitute a planned portion of our winter gardens besides giving abundant sprays of foliage with the berries for arranging in the home. Those mentioned are also food for overwintering birds who need plentiful vitamins to carry them through the colder weather.

* * *

Pyracantha, or Firethorn, is usually seen espaliered on walls, where shiny evergreen leaves and scarlet or orange berries are a complete decoration for many weeks.

The many varieties of Cotoneaster seem to have set vast quantities of berries. Seedling varieties are difficult to name for the whole genus cross breeds freely.

Leaves may be entirely evergreen or partially so, and very from a quarter-inch length to five and six inches, the shrubs either being prostrate or reaching six or eight feet in height.

Perhaps the most useful in average gardens are those with gracefully arching branches and dark green willow-like leaves. At the base of every leaf hangs a cluster of berries, green now but turning red by October.

They last until eaten by the birds, though one can get a share of the branches for Thanksgiving indoor decorations.

The first of the squash fruits will be ready for picking at the weekend. Zucchinis planted into the top of last winter's compost heap are showing several three-inch fruits.

* * *

In another day or two, there will be enough for a first dish of steamed zucchini slices with edible-pod peas, topped by a grating or raw cashew nuts and mild Cheddar cheese.

Early bush varieties of tomatoes are ripening fruits on the plants. This year they have needed every advantage we could provide with cardboard or wood boxes as covers on cold nights in June to tepid water occasionally at the roots on July mornings.

The flowers forming after the end of July will, this year, be pinched off to encourage growth and ripening of those already started. Otherwise we shall likely to have masses of green tomatoes and none of the pricelessly good vine ripened fruits.

Flowers of edible fruits are as engrossing as those of purely ornamental kinds, but how we overlook the less glamorous kinds.

PEANUTS

BROOM-HILDA

WIZARD OF ID

APARTMENT 3-G

MISS PEACH

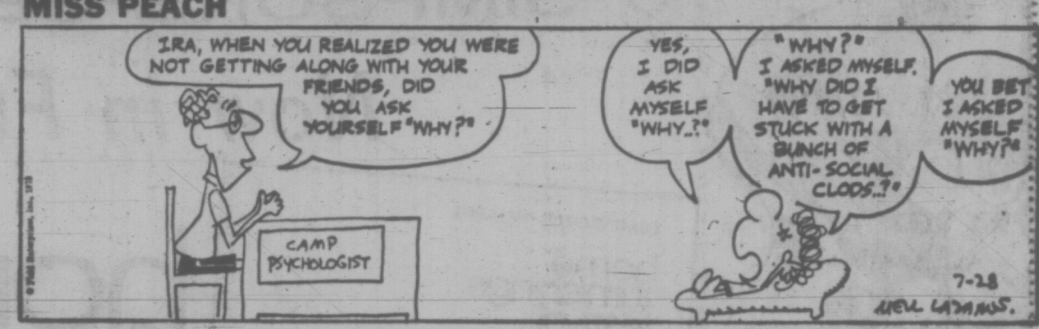

EB AND FLO

POLLY

NANCY

MUTT AND JEFF

MARK TRAIL

CRYPTIC CROSSWORD

ANSWER TO THURSDAY'S PUZZLE

ACROSS
1 Boom
3 Helpless
9 Fun-fair
10 Opera
11. Indelible ink
13 Noting
15 Italic
17 Single-handed
20 China
21 Decider
22 Self-same
23 Leap

DOWN
1 Befriend
2 Owned
4 Enrobe
5 Protest march
6 Eternal
7 Seal
8 Falling glass
12 Acid-drop
14 Trivial
16 Seldom
18 Dodge
19 Aces

CLUES

ACROSS

1 Tackle the problem as wrestlers do (4,2,5)
9 A feature of their exasperation (3)
10. Location for a job (9)
11 The levy no longer operates, one hears — applaud heartily (5)
13 Object when the top is removed from the smallest piece (7)
14 Take down in an effort to get an agreement (6)
16 He deals in the material things of life (6)
18 Russian timber belt provides this tree (7)
19 Alexandrian epithet (5)
20 It's her job to suit you (9)
21 Manage a continous series of shows (3)
22 Inclined to poor health and likely to adopt an unfriendly attitude (3-8)

DOWN

2 Lyrical production was outstanding, we hear (3)
3 Canvas support (5)
4 He's ostracised and not included in the act (6)
5 Nuclear device destroys crate with gold at the bottom (7)
6 Sounds like the chief fundamental truth (9)
7 Give orders to speak for the board (11)
8 Not adequately assessing a subordinate sailor? (11)
12 Walk over the cotton factory — it's an example of routine drudgery (9)
15 A word with a double meaning (7)
17 They find the total number of reptiles (6)
19 With which a sudden blow and nothing more is delivered (5)
21 Part of the machinery especially used in the making of whisky (3)

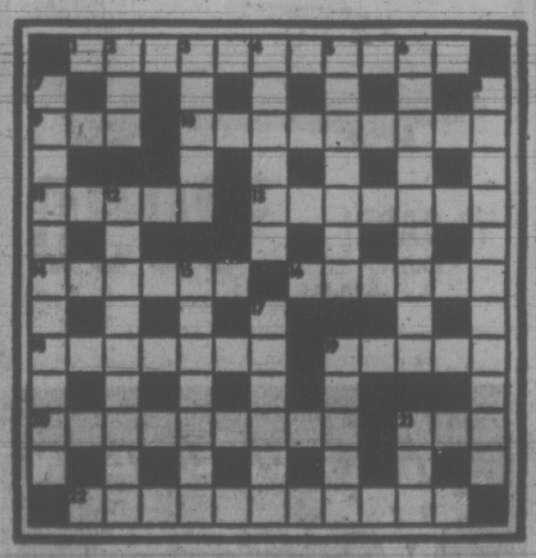

SOLUTION MONDAY

The Bridge Expert

By FRED KARPIN

The late John Foster Dulles, Secretary of State from 1953 until 1959, was an avid bridge player. While a cabinet member, his pre-occupation with more important problems prevented him from playing bridge as often as he would have liked to. However, he kept abreast of developments in the world of bridge by being a regular subscriber to the monthly "Bridge World," the nation's leading technical bridge publication. In fact, he was one of the original subscribers (in October, (1929), and he kept up his subscription until his death in 1959.

Here is one of the hands that Mr. Dulles played in the early 1950's. Although there was nothing spectacular in his handling of a routine slam contract, his play does demonstrate an awareness of the unimportance of a potential overtrick when a slam is at stake. He was sitting South.

Neither side vulnerable. South deals.

NORTH
♠ Q J 6 5 2
♡ A Q 4
◇ A 10 4
♣ 7 5

WEST
♠ 8
♡ J 10 9 8
◇ 7 5 3
♣ K J 10 8 2

EAST
♠ 7 4
♡ 6 5 3
◇ Q 9 8 2
♣ 9 6 4 3

SOUTH
♠ A K 10 9 3
♡ K 7 2
◇ K J 6
♣ A Q

The bidding:

South	West	North	East
1 ♠	Pass	3 ♠	Pass
4 NT	Pass	5 ♡	Pass
5 NT	Pass	6 ♣	Pass
6 ♠	Pass	Pass	Pass

Opening lead: Jack of ♡.

After winning West's opening lead with the heart queen, Mr. Dulles cashed the king and ten of trumps. As he correctly viewed the situation, if East had the club king, and if declarer could guess which way to finesse for the diamond queen, he would make all 13 tricks. But he was not interested in trying for all 13 tricks if in so trying he jeopardized the making of 12 tricks. So he played for a guaranteed 12 tricks.

After drawing trumps, he cashed the king and ace of hearts, thus eliminating hearts from both the North and South hands. He then led dummy's five of clubs and went up with his ace, spurning the finesse. Next came the queen of clubs, West taking the trick with his king. Clubs had just been eliminated from both the North and South hands — and West was on lead.

If West led either a heart or a club, the trick would be ruffed in dummy while, simultaneously, South would discard his six of diamonds. West, being aware of this position, therefore led a diamond — and Mr. Dulles now had a "free finesse" in this suit. On this trick, East put up the queen, which South won with his king with the jack of diamonds now being a winner. Mr. Dulles then claimed his contract.

FUN WITH FIGURES

By J. A. H. HUNTER

It's a Magic Square today. A square array of consecutive positive numbers, as in a sort of checkerboard frame.

The horizontal rows, vertical columns, and the two main diagonals all add up to the same Magic Total.

Now we have a special case where the Magic Total is 99 more than the smallest number in the Magic Square.

What must that Magic Total be?

(Answer Monday)

Yesterday's answer: SMOKE was 10973 (prime).

TV Dispute Seen

CALGARY (CP) — Alberta wants to take over from the federal government control of cable television licencing and programming, Telephones Minister Len Werry said Thursday.

The issue will become a major dispute between the provincial and federal governments this fall, he predicted in an interview.

ENSIGN CHRYSLER PLYMOUTH

Plymouth
CHRYSLER
Fargo Trucks
SALES/SERVICE

NOTE!

These are just a few examples

WE NEED YOUR TRADE
ALL MAKES AND ALL MODELS
ON THE SPOT FINANCING AVAILABLE AND UP TO 48 MONTHS TO REPAY ON APPROVAL OF CREDIT

'72 Valiant
4-DOOR SEDAN
No. 2065

- Green Vinyl Bench Seat
- 3-Speed Transmission
- 198 cubic inch motor
- Body side Vinyl Mouldings

NEW CAR PRICE $3118
SAVE $342
SALE PRICE $2776

'72 Valiant Duster
2-DOOR COUPE
No. 2186

- Gold Vinyl Bench Seat
- 3-Speed Transmission
- 198 cubic inch moto
- Vinyl Roof
- Deluxe Wheel Covers

NEW CAR PRICE $3177
SAVE $336
SALE PRICE $2841

'72 Chrysler Newport
CUSTOM 2-DOOR HARDTOP
No. 8032

- 400 cubic inch 8 cylinder
- Automatic
- Rear seat heater defroster
- Electric clock
- Power windows
- Radio with rear speaker
- Vinyl roof
- Electronic ignition
- Mirrors both sides
- Light package
- Many other options

NEW CAR PRICE $6231
SAVE $761
SALE PRICE $5470

'72 DEMONSTRATOR CLEAR-OUT SALE

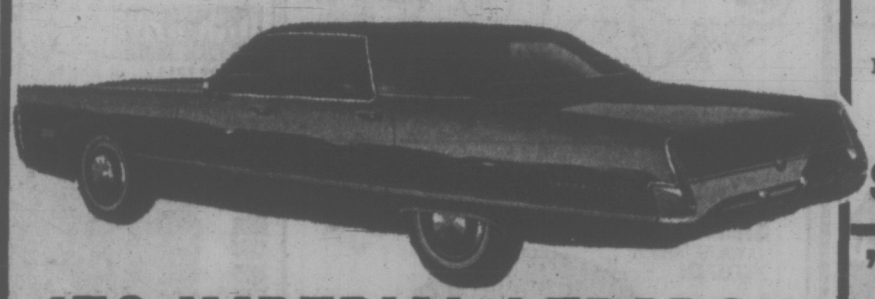

'72 IMPERIAL LEBARON
THE BEST LUXURY CAR YOU CAN BUY!

- Sunfire yellow with black leather seats
- Trailer towing package, sure-grip
- All new power sun roof
- Radio with stereo tape
- Dual air conditioning unit
- Anti-skid brake system
- Automatic speed control

That's just a few options, many, many more.

NEW CAR PRICE $12,425
SAVE $1,900
SALE PRICE $10,525

'72 Plymouth Satellite
2-DOOR COUPE
No. 4029

- Blue Vinyl Bench Seat
- Automatic Transmission
- 225 cubic inch motor
- Body Side Mouldings
- Deluxe Wheel Covers

NEW CAR PRICE $3680
SAVE $467
SALE PRICE $3213

'72 Plymouth Fury
4-DOOR SEDAN
No. 6022

- Cloth and Vinyl Bench Seat
- 318 V8 motor
- Automatic Transmission
- Power Steering
- Power Brakes
- Deluxe Wheel Covers

NEW CAR PRICE $4207
SAVE $627
SALE PRICE $3580

'72 Chrysler Newport
ROYAL 2-DOOR HARDTOP
No. 8017

- 400 cubic inch 8 cylinder
- Automatic
- Power steering and brakes
- Radio with rear speaker
- Rear window defogger
- Electric clock
- Bumper guards and body mouldings
- Electronic ignition
- Mirrors both sides
- Light package
- Many other options

NEW CAR PRICE $5627
SAVE $677
SALE PRICE $4950

VOLKSWAGEN '67 1600 Sedan. Standard. Lic. BAA-246	$666 SALE PRICE	No Down Payment 30 Payments of $31	
VOLKSWAGEN '67 Bug, 2-Door 4-speed, Lic. ACD 904.	$1095 SALE PRICE	No Down Payment 36 Payments of $39	
AUSTIN '68 1100 Sedan Standard. Lic. CAJ-710	$1212 SALE PRICE	No Down Payment 36 Payments of $43	
TOYOTA '69 Crown 4-Door Sedan Automatic. Lic. AJB 616	$1717 SALE PRICE	No Down Payment 36 Payments of $61	
CORTINA '70 G.T. 4-Door Sedan 4-speed, custom radio. Lic. JPK-226	$1717 SALE PRICE	No Down Payment 36 Payments of $61	
MAZDA '70 4-Door 1800 Station wagon, roof rack. Lic. DHD-406	$1919 SALE PRICE	No Down Payment 30 Payments of $68	
TOYOTA '71 Corolla 2-Door Custom radio, 4-speed. Lic. JBB-067	$1919 SALE PRICE	No Down Payment 36 Payments of $68	
PINTO '71 2-Door Coupe Automatic, custom radio. Lic. JDK-230	$2019 SALE PRICE	No Down Payment 36 Payments of $71	
COLT '71 2-Door Coupe Auto., bucket seats, custom radio. Lic. AJB-437	$2200 SALE PRICE	No Down Payment 36 Payments of $77	
CRICKET '71 4-Door Sedan Automatic Lic. AJE 485	$2100 SALE PRICE	No Down Payment 36 Payments of $73	

WIDE OPEN WEEKDAYS 'TIL 9 P.M. SATURDAY 'TIL 6 P.M.

Phone for FREE CREDIT CHECK

386-2411

DODGE '65 Polara Sedan Standard, custom radio. Lic. AGG-282	$677 SALE PRICE	No Down Payment 30 Payments of $33	
PLYMOUTH '66 Fury II 4-Door Sedan V8 motor, automatic, power steering, custom radio. Lic. AAH-341	$795 SALE PRICE	No Down Payment 30 Payments of $36	
DODGE '66 Coronet Sedan Standard, vinyl interior. Lic. KHG-474	$895 SALE PRICE	No Down Payment 30 Payments of $40	
CHEVROLET '69 Bel Air Sedan V8 motor, automatic, power steering, power brakes, custom radio. Lic. ABF-873	$1995 SALE PRICE	No Down Payment 36 Payments of $70	
CHRYSLER '69 Newport 4-Door Sedan V8 motor, automatic, power steering, power brakes, custom radio. Lic. AFD-000	$2695 SALE PRICE	No Down Payment 36 Payments of $95	
DODGE '69 Brougham 4-Door Hardtop V8 motor, automatic, power steering, power brakes, custom radio, power windows. Lic. AFD-718	$2995 SALE PRICE	No Down Payment 36 Payments of $105	
MERCURY '69 Marquis Convertible V8 motor, automatic, power steering, power brakes, factory air-conditioning. Lic. FCB-521	$2995 SALE PRICE	No Down Payment 36 Payments of $105	
PLYMOUTH '70 Duster 2-Dr. Coupe V8 motor, standard transmission, vinyl roof, custom radio. Lic. AFL-716	$2695 SALE PRICE	No Down Payment 36 Payments of $95	
PLYMOUTH '70 Roadrunner 2-Door 440 6 Pac. motor, 4-speed Hirst shift, bucket seats, radio	$3295 SALE PRICE	No Down Payment 36 Payments of $113	
PLYMOUTH '71 Duster Twister 2-Door V8, automatic, bucket seats, console radio and stereo tape. Lic. AHE-522	$3295 SALE PRICE	No Down Payment 36 Payments of $113	

YATES AT COOK 386-2411

Comedy Breaks London Records, Eggs

LONDON (Reuter) — London's Comedy Theatre has used a lot of eggs during the last six years.

The gallivanting gourmet who stars in There's a Girl in My Soup has made 2,500 omelettes on stage during the play's record-breaking run.

Tonight, the curtain falls for the last time on the production which enters the record books as the longest-running comedy in the history of British theatre.

It was seen by 1,750,000 persons and earned its backers $1 million in profits.

On the fashion front, it also established a couple of records — two of its girl stars were the first to wear the mini-skirt and hotpants on the London stage.

There's a Girl in My Soup's fame has not been confined to London. The comedy, which tells the tale of a middle-aged cookery writer whose sophisticated Casanova veneer is stripped away by a young girl, has been seen in 19 other countries.

A film, which starred Peter Sellers and Goldie Hawn, was at one stage being shown at a London cinema next door to the theatre. But the play's publicity agents said business continued to boom.

Now, after a surprising 2,547 performances and six years later the run ends.

CREST MOTOR INN
BUSINESSMEN'S LUNCHEON 11:30 a.m. to 3:00 p.m. Featuring Daily Specials
PROVINCIAL DINING ROOM AND COFFEE SHOP
OPEN DAILY 7 a.m. to 11 p.m.
Ample Free Off-Street Parking
386-2421
455 BELLEVILLE ST.
Facing the Inner Harbour

Dancing Saturdays
CABARET STYLE
STAN WRIGHT Guitar
BURT HUMPHRIES Leadership
GEORGE KRAELING Orchestra
This week special guest Electric Guitarist STAN WRIGHT with the smooth rhythms of the Geo. Kraeling Orchestra, and under the leadership of BURT HUMPHRIES, Instrumentalists: 8:45-9:35. Dancing: 9:30-12:30 p.m. $5 a couple. Table res. 658-5234.
McMorran's
Right on the Queen of Cordova Bay
5109 CORDOVA BAY ROAD

CRYSTAL POOL
SATURDAY
10:30 - 12:00 Noon—Family
1:00 - 5:00 p.m.—Public
7:00 - 9:00 p.m.—Public

Starring THE MELROSE CAFE
OPEN 24 HOURS A DAY
WEEKEND SPECIAL
NEW YORK STEAK With Soup, Salad, Vegetables, Potatoes, Beverage and Dessert $1.95
622 YATES — 383-9715
TAKE OUT ORDERS

The Harem Club
Presents
NANCY OLSON
in 3 Sensational Shows Nightly Mon. - Sat.
Plus Continuous Entertainment by the Harem Girls and Music for Your Dancing Pleasure by the Harmony Grits
OPEN 8:30 - 2:00 a.m.
1318 BROAD ST.
Res. 383-5525
Suitable Attire
Restricted

MING'S KITCHEN
CHINESE FOOD DELIVERY
384-4323
800 YATES STREET

EVENINGS ONLY 7:00 and 9:00
CLOSED SUNDAY
Mature Entertainment
George C. Scott
The Last Run
METROCOLOR · PANAVISION
AN ACTION PACKED DRAMA ENDING IN THRILLING CAR CHASE THROUGH SPAIN.
OAK BAY 2186 OAK BAY AVE
Adults $1.75 Sun. $1.25 O.A. $1.00 Child. 50c
598-2213
AIR CONDITIONED

ROLLER SKATING
Starts Again TONIGHT at 8!
★ Remember . . . Ice Skating and Roller Skating tomorrow night.
ESQUIMALT SPORTS CENTRE

sun spring oasis
HEALTH FOOD
HOME BAKING
ITALIAN DINNERS
Take-out — Delivery
We Aim To Please!
9 a.m. - 9 p.m.
910½ Esquimalt 386-0321

Variety is the "SPICE OF LIFE" at
Chef Anthony's
(Canadienne)
Continental Cuisine
(Italiano)
Entertainment
Open Daily Including Sunday
RESERVATIONS 382-6123
812 Cook Street

ONE SHOW NIGHTLY
"Valerie" 7:45
"Without a Stitch" 9:20
Box Office Opens 7:30
'Sexual experiences are filmed in good taste' — Sid Adilman Toronto Telegram
Valérie
Tender sensuality
With DANIELE GUIMET GUY GOON ANDREE FLAMANG MICHEL PAJE
WARNING: Excessive Nude and Suggestive Scenes. —B.C. Director
NAKEDLY FUNNY
"WITHOUT A STITCH HAS A FEW CURIOUS SECRETS OF ITS OWN" —N.Y. Times
"SOMETHING TO THINK ABOUT—EVEN SEEING IS NOT BELIEVING" —JOYCE HABER
WARNING: Completely concerned with sex. Many nude scenes. —B.C. Director
without a stitch
COLOR
FAX Cinema
QUADRA AT HILLSIDE 382 3370
3rd and FINAL WEEK!

TODAY! TWO OF THE BEST ACTION FEATURES
Detective Harry Callahan. You don't assign him to murder cases.
You just turn him loose.
Mature Entertainment
Clint Eastwood
Dirty Harry
PLUS
There are bad cops and there are good cops--and then there's Bullitt.
General Entertainment
STEVE McQUEEN AS "BULLITT"
Please Note: Evenings One Complete Show Only BULLIT at 7:30 DIRTY HARRY at 9:25
Saturday cont. from 1:00 p.m.
Coronet 656 YATES ST. 383-4311

TWO TREMENDOUS HITS!
THE MIRISCH PRODUCTION COMPANY presents
SIDNEY POITIER MARTIN LANDAU
in A WALTER MIRISCH PRODUCTION
THEY CALL ME MISTER TIBBS!
COLOR by DeLuxe® United Artists
General
And on the Same Program!
Mature Est. Warning: Some swearing and frequent coarse language. B.C. Director
GEORGE C. SCOTT "THE HOSPITAL"
United Artists
TILLICUM Drive-In
BURNSIDE AT TILLICUM—383-4181
Gates 8:30 Show 9:00

"I could love you if you'd let me."
The long-run hit play on the screen, with all its humor and all its heart.
A FRANKOVICH PRODUCTION
BUTTERFLIES ARE FREE
and introducing
GOLDIE HAWN · EILEEN HECKART · EDWARD ALBERT
STARTS TODAY!
GENERAL
ODEON 1
700 YATES STREET 383-0513
Fri. and Sat., Doors 1:00 p.m.
Shows 1:15 - 3:00 - 5:00 - 7:00 - 9:00

BEST PICTURE · BEST DIRECTOR —N.Y. Film Critics Awards
STANLEY KUBRICK'S
CLOCKWORK ORANGE
"WARNING: Extreme brutality and rape. Some nudity and sex." — R. W. McDonald, B.C. Director.
5th and FINAL WEEK
CAPITOL
806 YATES—384-0261
Evenings at 8:45 - 9:15 p.m.
Matinees Wed., Sat., Sun. 2:00 - 4:15 p.m.
Free List and Golden Age Privilege Cards Suspended

GEM Theatre Sidney
Everybody's over QUACKING UP Charlie!
Walt Disney presents
$1,000,000 DUCK
TONIGHT 8:30 and 9:00
Saturday Matinee, 1:15 p.m.

IT IS DEVILISHLY FUNNY. Safe for the family? Yes. It's mad, mad, mad slapstick.
Barbra Streisand
Ryan O'Neal
in "WHAT'S UP, DOC?"
A PETER BOGDANOVICH PRODUCTION
General Entertainment
TECHNICOLOR® From Warner Bros.
A Warner Communications Company
STARTS TODAY
ROYAL 642 BRIDGEWATER—385-5711
Daily at 1:10 - 3:10 - 5:10 - 7:10 - 9:15
Last Complete Show 8:55
Golden Age 50c to 5 p.m.

DON'T JUST HANG AROUND..
JOIN IN THE CARRY-ON GANG'S MADCAP LOVE-IN
CARRY ON LOVING
JAMES · KENNETH WILLIAMS · CHARLES HAWTREY · JOAN SIMS
JACQUES · TERRY SCOTT · RICHARD O'CALLAGHAN · JACK PIPER
Friday and Saturday Doors 12:30 p.m. Shows 1:00, 3:00, 5:00, 7:00, 9:00.
GENERAL
ODEON 2
700 YATES STREET 383-0513
2nd WEEK!

THE MIRISCH PRODUCTION COMPANY presents
A NORMAN JEWISON FILM "FIDDLER ON THE ROOF"
starring TOPOL
Produced and Directed by NORMAN JEWISON
Screenplay by JOSEPH STEIN
Adapted from the stage play
Music by Jerry Bock
Lyrics by Sheldon Harnick
Original Broadway Production directed and choreographed by JEROME ROBBINS
Music adapted and orchestrated by JOHN WILLIAMS
Original choreography by JEROME ROBBINS
Produced for the screen by UDI ABOTT
Music by ISAAC STERN
Panavision® COLOR
PERFORMANCES: Evenings Daily (except Sat.) 8:15. Sat. at 5:00 and 9:00. Mat. Wed. and Sun. at 2:00 p.m. Sat. at 1:30 p.m.
ADMISSION: Evenings and Sun. $3.50. Mat. Wed. and Sat. $2.50. Golden Age (Mat. only) $1.50. Children (12 and under) $1.50.
Reserved Seat Box Office Open Noon 'til 7 p.m. (except Sat.) Phone reservations accepted Noon 'til 7 p.m.
HAIDA 806 YATES STREET 383-4378
"Fiddler on the Roof"
5th WEEK!

NOTE: Cinema 1 Closed For Renovations.
COUNTING HOUSE CINEMA 2
Corner of Broad and Broughton 383-3424
A Very Funny Film—N.Y. Times
WOODY ALLEN in
PLAY IT AGAIN SAM
Doors 6:45 Mature
Shows 7:15 - 9:15

Spassky 'Child-Like', Fischer Win Predicted

REYKJAVIK (AP) — Bobby Fischer's chances of winning the world chess crown looked better and better today after Soviet champion Boris Spassky conceded the eighth game in 37 moves. The score now is 5-3 in Fischer's favor, and he needs only 7½ more points to clinch the title. Spassky needs another nine to retain it.

"Fischer is again showing the tremendous force that ruthlessly swept aside Mark Taimanov, Bent Larsen and Tigran Petrosian in previous matches," international grandmaster Isaac Kashdan said in an analysis of the match.

"Based on this game Spassky seems demoralized and unable to cope with the invisive accuracy of his opponent. Barring a complete reversal of form, Fischer's lead is likely to increase."

The ninth game is set for Sunday.

Thursday's game was Spassky's fourth loss in the series, while Fischer has lost only one game and forfeited one.

Sixteen more games can be played in the match if necessary. A win counts one point and a draw half a point, so Fischer could take the crown by holding Spassky to 15 draws. But the Russian must win at least two and draw all the rest.

Some experts said Spassky played like a child Thursday, and one, grandmaster Miguel Najdorf of Argentina, commented: "This is not championship chess."

Fischer's rooks pursued Spassky's king relentlessly. When the game ended after nearly four hours, the Russians's pawns were scattered hopelessly.

Fischer, playing the white pieces, advanced his queen's bishop pawn — the English opening —and by continual pressure deprived Spassky of any counterplay.

The American introduced a variation on the 11th move, and Spassky studied the board for nearly an hour before replying. He appeared safe for the time being, but on the 16th move he blundered with an exchange that cost him a rook to Fischer's bishop and pawn.

Spassky made one more error, "this time the kind of miscalculation that shouldn't happen to a grandmaster," Kashdan said. "His 19th move lost a pawn because of a double attack that is explained in all beginners' manuals."

The American challenger finally allowed the movie cameras back into the hall Thursday, and the Icelandic Chess Federation said filming of the remaining games has also been agreed on.

French Lesson

WINNIPEG (CP) — Manitoba Conservative leader Sidney Spivak, his wife and three children plan to learn the French language on the French Island of St. Pierre, off Canada's east coast.

The 42-year-old opposition leader is to leave Winnipeg Friday with his family for a month on t he island. The immonth on the island. The imsponsored by the University of Toronto.

FOLLOW THE VICTORIA ENTERTAINMENT GUIDE

BUTCHART GARDENS — Known the world over for its incredible beauty . . . tops Victoria's summer entertainment season with its smashing stage shows . . . romantic night lighting . . . spectacular Ross Fountains . . . Floral Restaurant . . . Begonia Bower . . . Show greenhouse . . . fascinating seed and gift shop. Open every day 9 a.m. to 11 p.m.

BUTCHART GARDENS — New and excitingly different week after week, season after season. Dedicated gardeners, skilful planning, constant replanting keeps them that way. Developed from an old abandoned limestone quarry over half a century ago they have grown to become one of the world's most unusual, written about, talked about, admired gardens. Embracing over 30 acres, actually six gardens. In one — fabulous Sunken, spectacular Ross Fountain Garden, stately Italian, quaint Japanese, the great Stage Show Garden (now in full swing) and the English Rose Garden!

BUTCHART GARDENS ROMANTIC NIGHT LIGHTING— As darkness takes over, a thousand hidden lights combine with the moon and stars, the hills, trees and shrubs, lakes, lily ponds and fountains, to create a fairyland, softly scented by the flowers — a spectacle so unusual, so grand, it's indescribable! Featuring the Sunken Garden and the spectacular Ross Fountains in their majestic "Ballet to the Stars."

BUTCHART GARDENS FLORAL RESTAURANT — Open every day 11 a.m. to 7:30 p.m., serving delicious lunches, afternoon teas, and delightful buffet suppers in the evening. Continuous snack and coffee bar service.

BUTCHART GARDENS SPARKLING ENTERTAINMENT — Staged in the midst of incredible beauty it's the highlight of Victoria's summer entertainment season.

MONDAYS, 8:30 p.m. "NICE 'N' EASY"—Variety musical entertainment featuring Marge Bridgeman, Murray McAlpine, Woody Woodland, Gini Lefever, Christopher Ross, Betty Winter, John Crago, the "Butchart Buskers." Also "The Butchart Gardeners," 1:30 to 3:30 p.m.

TUESDAYS, 8:30 pm. "NICE 'N' EASY" — Variety musical entertainment featuring John Dunbar, Marge Bridgeman, Woody Woodland, Gini Lefever, Christopher Ross, Betty Winter, John Crago, the "Butchart Buskers." Also "The Butchart Gardeners" 1:30 to 3:30 p.m., and the "Zingari" Puppets 7:00 and 7:45 p.m.

WEDNESDAYS, 8:30 p.m. Same program as Monday.

THURSDAYS, 8:30 p.m. "Scottish and Variety Night" — Colorful Scottish Stage Show and Tattoo. Thrill to the Pipes and Drums of the Canadian Scottish Regiment (Princess Mary's) as they march on our stage and parade in the great Stage Show Garden. Plus other entertainment starring baritone John Dunbar (M.C.), the Adeline Duncan dancers, June Dupuis and Lawrence Tuttle with Grace Timp and Dave Ferne. Also "The Butchart Gardeners" 1:30 to 3:30 p.m., and the "Zingari" Puppets 7:00 and 7:45. p.m.

FRIDAYS, 8:30 p.m. Same program as Monday.

SATURDAYS, "The Butchart Buskers" 1 to 3 p.m. The Heron Family ("Humanettes") 3:30 and 4:30 p.m. . . . "Zingari" puppets 7:30 and 8:30 p.m. . . . Color film "Helicopter Canada" or Mountains to the Sea" 9 to 10 p.m.

SUNDAYS. "The Butchart Buskers" 1 to 3 p.m. . . . Stereo Recorded Concert 3 to 5 p.m. . . . "Grace Tuckey" Puppets 3:30 and 4:30 p.m. . . . The Heron Family ("Humanettes") 7 and 7:45 p.m. . . . Color film "Helicopter Canada" or Mountains to the Sea" 9 to 10 p.m.

BUTCHART GARDENS SUGGESTS: Combine it all into one grand, thrifty outing . . . the gardens by daylight . . . stage show (the highlight of Victoria's summer entertainment season) . . . romantic night lighting and the Ross Fountains in their majestic "Ballet to the Stars." The regular admission covers it all. To add to your pleasure, dine in the Butchart Gardens Floral Restaurant.

STEAM RAILWAY — VICTORIA PACIFIC. Operating daily except Tuesday 11 a.m.-4 p.m. — Highway 1 and 1A at Thetis Overpass. Adults $1.50, Children 75c.

WIG AND DICKIE CABARET for the best in music, fun and laughter, most people are choosing the **Wig and Dickie Cabaret** in the **Wilson Motor Inn.** If you like an English Inn, you'll love the Wig and Dickie. **George McDowall** and **The Lads** from the Pig and Whistle Show, lead the sing-along, dancing and provide hilarious entertainment from 8:30 p.m., Tues. through Sat., at 850 Blanshard Street. Reservations recommended. 385-6787. Air conditioned.

FABLE COTTAGE—Victoria's favorite family attraction. One of the world's most captivating and unusual homes, in spacious gardens on the sea at Cordova Bay. A handcrafted architectural wonder seeming to pop from a fable into reality. Your camera will capture, first hand, the delights of this unforgettable home. Open daily 9:30 a.m. 'til dusk. 5187 Cordova Bay Rd. (Scenic Marine Dr.) or via Hwy. 17 or via Pacific Commuter Bus (Opp. Museum).

THE HAREM CLUB — Unique in Victoria. Supper Club and Cabaret featuring Exotic Dancer Miss Nancy Olson in 3 shows nightly and continuous entertainmet by the Harem Girls. Dancing to the Music of The Harmony Grits. 1318 Broad St., Res. 383-5525. Suitable attire.

"Prince Alberta" WONDERFUL WORLD OF MINIATURE presents over 25 exciting miniaturamic displays brought alive with sound, lighting and animation. Open daily 9 a.m. to 10 p.m. at the Empress Hotel, Humboldt Street, 385-9731.

BACCHANALIA CABARET AND DINING LOUNGE. Dining and dancing nightly till 2:00 a.m. in Victoria's most comfortable and luxurious night club. Excellent cuisine prepared by our chef (**steaks are a specialty**). Also open for lunches from 12 noon to 2:30 p.m. 905 Esquimalt Road (Sprague Centre). For reservations phone 388-6684.

THE OLD FORGE—Dining and dancing six nights a week 'til 2 a.m. at one of Canada's largest and most luxurious nite clubs. Enjoy the exciting music of the fabulous Brothers Forbes. Stratheona Hotel, Douglas at Courtney Streets, Phone 383-7137. Now air conditioned.

ROYAL LONDON WAX MUSEUM — Victoria's world-famous museum of over 130 figures in 45 scenes. At the Inner Harbour 470 Belleville, 388-4461. 9 a.m. to 10 p.m. including Sunday.

CHEZ ERNEST SWISS CHALET DINING LOUNGE — Leisurely, unique, the finest cuisine. Royal Oak Centre, open 5 p.m. 479-2123. New hosts the Kateley family.

CLASSIC CAR MUSEUM—40 spectacular cars from 1914. See our Royal Tour Cars, and our Fords, Packards, Chryslers, Cadillacs, Rolls Royce, Chevrolets, Lincoln, Franklin, Hupmobile, M.G., and many others. See the Royal Family, Heads of State and other notable celebrities of the era displayed in wax in these beautifully restored Classic Cars of their time. Clark Gable in his 1941 Packard, Jean Harlow, Will Rogers, Henry Ford and many others. 813 Douglas (behind the Empress Hotel). 9 a.m. to 11 p.m.

BLUE LINE/GRAY LINE BUTCHART EVENING TOURS —Buses leave front of Empress Hotel nightly at 7:30. INCLUDES TOUR OF GARDENS AND ENTERTAINMENT (Monday to Friday). 382-9261 or 385-4411.

UNDERSEA GARDENS—Pretty aquamaids greet you as you descend to the bottom of the sea for a spectacular show of 5,000 marine creatures that will thrill the whole family in the WORLD'S ONLY UNDERSEA THEATRE—9 a.m.-10 p.m. Inner Harbour.

BARBARY BANJO: Banjos! Honkey Tonk! Ragtime! Dine and Dance to the Roar of the '20's. Dinner from 5:30 p.m. Entertainment—9:30 p.m., Monday through Saturday. 31 Bastion Square, 388-6239.

SEALAND OF THE PACIFIC—Oak Bay Marina on Scenic Marine Dr. Open 10-10 p.m. Hourly Killer Whale Show. Seals, Sea Lions, Sea Birds and Underwater Grottos featured at Canada's largest oceanarium.

THE PERSIAN ROOM—CENTURY INN — Be royally entertained by Bev Gore-Langton at piano and organ. Dine in the exotic air-conditioned Persian Room, Century Inn, Centennial Square.

FOREST MUSEUM—Canada's only logging museum. Indoor and outdoor exhibits on 100 acres of Lakeshore Parkland. Trains daily 10 to 5:30 p.m. Steam locomotives Sunday and Holidays. Admission $1.00. Children over 6, 50c. 1 mile north of Duncan on Island Highway.

FISHING FOR EVERYONE—Deep sea sports fishing—61 foot fishing cruiser M.V. Lakewood. Trips leave 9 a.m. and 1:30 p.m. daily. Tackle available, free bait. Approximately $1.35 per hour. Reservations 598-3366 Oak Bay Marina.

BRITISH MUSIC HALL—On stage Jerry Gosley's famous "Smile Show," 20th YEAR, McPherson Playhouse, 8 p.m. Fun for the whole family. Mon., Wed., Fri., Sat.

MUSEUM OF ILLUSION (Haunted House Museum)—An amazing and entertaining excursion into the land of spirits and antiquity. Black Gardens, Haunted Stairway and Dining Room, Den and The Mirror Room. A mystifying mansion that will test your curiosity. An absolute must when visiting in Victoria. Located 1 block from Parliament Buildings—327 Belville, across from C.P.R. Docks.

THE FUN FARM—Day or night care for young children with assorted Farm Animals, Pony Rides and Tractor Rides, with adult supervision. Information 656-4493.

WOODED WONDERLAND—A family favorite. Enjoy a stroll through this enchanting 5-acre storyland. Beaver Lake Park, Hwy. 17. 658-5311.

VICTORIA SUMMER FESTIVAL—FREE CONCERTS with the VICTORIA SYMPHONY ORCHESTRA, **LASZLO GATI** conducting. Mon., Wed., 6 and 7:30 p.m. at Provincial Museum.

ON STAGE TONIGHT—Live Entertainment, 8 p.m. Bastion Studio Theatre. Tickets 382-4112.

HONDA DISCOUNTS
DEMONSTRATORS
"World of Pleasure"
PEARSON

"Seafoods Direct from the Fishermen"
FISHERMAN'S MARKET
1606 Island Highway 478-4522
"LOWEST PRICES IN TOWN"
Fresh West Coast Crabs ..... lb. 79¢
Coho, Spring Salmon ..... lb. 89¢
Fresh Local Halibut ..... lb. $1.25
Fresh Crab Meat, Jumbo Cooked Prawns, Oysters, Clams
Wholesale Phone: Sooke 642-5499

it's back . . .
the "POOR BOY SANDWICH"
ONLY 99¢
at a new location
the King's Den PATIO restaurant
655 DOUGLAS ST. 388-4488

HAPPY LITTLE PLACE FOR
Lunch and Dinner
International Cuisine
. . . TRY . . .
STEAK and LOBSTER
Choice New York Cut, Caribbean Lobster Tail 5.95
Shangri La
DINING LOUNGE 732 JOHNSON 384-7811

German FOOD and INTERNATIONAL CUISINE
SERVED IN A TRULY RELAXING ATMOSPHERE
LIVE ENTERTAINMENT FRI. and SAT.
The Rathskeller RESTAURANT
651 DOUGLAS ST 386-9348

Deep Cove Chalet
Dining Lounge
• SMORGASBORD DAILY 11:30 TO 2:30
• SMORGASBORD EVERY WEDNESDAY EVENING ALSO A COMPLETE A LA CARTE MENU
• TRY OUR NEW TERRACE GARDEN for Lunches, Afternoon Tea or Early Supper
★ CHEF PIERRE KAFFEL has arrived direct from STRASBURG, FRANCE
• INQUIRE ABOUT OUR SCENIC SEA TOUR TO BUTCHART GARDENS
OPEN MONDAY thru SUNDAY 11 a.m. to 10 p.m.
(All Year Round)
11190 Chalet Road 656-3541

BOBBY HANNA
Victoria's International Recording Star
THE RED Lion MOTOR INN
FINAL WEEK
Nightly, Dinner Show 8:00 - 10:45 - 12:45
Saturday, Cabaret Show 8:00 - 10:15 - 11:45
Greater Victoria's Only Full Facility Hotel
For Reservations
385-3366

Victoria's FIRST Hot
HOME DELIVERY
FISH (still) ..... 35¢ Pce.
CHIPS (still) ..... 30¢ Order
592-1209
(7 Days a Week 'til 9 P.M.)
Full Restaurant Menu and Dining Room Service
SEAFARER
1951 OAK BAY AVENUE
(Just up from Foul Bay Rd.)

BRITISH COLUMBIA INTERNATIONAL FESTIVAL OF THE ARTS*
Presents: VICTORIA SYMPHONY ORCHESTRA,
Conductor LASZLO GATI
Soloist: JANOS STARKER (cello)
at the McPherson Playhouse, Sunday, July 30, 8 p.m.
Program:
ABDUCTION from the SERAGLIO - OVERTURE, MOZART
CONCERTO for CELLO and ORCHESTRA, BOCHERINI
CONCERTO for CELLO and ORCHESTRA, in C, HAYDN
SYMPHONY in E Flat Major K. 543, MOZART
JANOS STARKER, "Is the King of cellists and having said that what more is there to say." Roger Dettmer, Chicago American.
For Reservations—Call McPherson Box Office—386-6121
Tickets at $4.50 - $3.50 - $2.50
$1.00 Discount for Students and Senior Citizens
Next Thursday, August 3, DUO KARR-LEWIS (Harpsichord and Double Bass)
* Sponsored by The Shawnigan Lake Summer School of The Arts

Oak Bay Beach Hotel
Victoria's Only Seaside Hotel
Enjoy Our
TUDOR DINING LOUNGE
Overlooking the Colorful Gardens and Ocean
Luncheon—12 Noon to 2; Dinner, 5:30 to 9
Phone 598-4556 for Reservations
1175 BEACH DRIVE

'U BROIL' STEAK
SPECIALLY SELECTED A-1 RED BRAND BEEF BROILED TO PERFECTION BY YOU!
TRY IT . . . YOU'LL LIKE IT!
ASK FARLEY 'U BROIL'
STEAK HOUSE
OPEN LATE! MON - SAT 11:00 A.M. TO 4:00 A.M. SUNDAY NOON TO 9:00 P.M.
CORNER OF DOUGLAS & FORT
386-3833

See The Butchart Gardens
HERE'S A GREAT THRIFTY IDEA!
Arrive early evening . . . See the incredibly beautiful Daylight Gardens . . . At 8:30 take in the smashing stage entertainment . . . then tour the Starlight Gardens, magnificently different under the Romantic Night Lighting, featuring the fabulous Sunken Garden and the Ross Fountains in their majestic "Ballet to the Stars." This alone is worth coming to see! The regular admission ticket entitles you to it all! For complete entertainment program, schedules, etc., see the Butchart Gardens daily listing, top of "Entertainment Guide" column, this page.

OPEN SUNDAYS 5-9 P.M.
DINING WITH A DIFFERENCE
Guy Nineties Spare Rib House
WHERE KEN PEAKER and SHEILA
Play Your SING-A-LONG MUSIC
A SPARKLING ATMOSPHERE for
PERSONALIZED MUSICAL HAPPENINGS
World-Famous SPAREERIBS — Full Dinner Menu
825 Burdett—CHERRY BANK HOTEL—385-5380
"They do their specialty, spare ribs very well indeed. Informal sing-a-long type of atmosphere; service leisurely" Financial Post Magazine

The "Sound of the Century"
BEVAN GORE-LANGTON
TUESDAY THRU SATURDAY IN THE PERSIAN ROOM
Air-Conditioned
LONDONER DOUBLE DECKER NITE-LIGHT TOURS
Inquire at desk
TODAY!
BUFFET OF THE CENTURY
FRIDAY NIGHTS
6 to 9 p.m.
The Inn on Centennial Square
CENTURY INN
383-1151 We Park Your Car FREE!

THE NET LOFT
Our 15th Anniversary
A Special Night
SATURDAY, JULY 29, 1972
Make Your Reservation Now For Your Dining Pleasure
SMORGASBORD — STEAKS — SEAFOOD
For Your Entertainment
ART BUDD of London Stage Fame
KEN BAILEY Victoria's Popular Singer
STAN LEAKE
For Listening and Dancing Pleasure
Dance Techniques by John and Audrey
INCOMPARABLE FOOD — MUSIC — VIEW
PHONE 388-5551 FOR RESERVATIONS
640 MONTREAL ST.
OPEN DAILY 5 P.M.

Old Bailey's BEEFEATER the Wilson Inn
Onion Soup Au Gratin Served in an Earthenware Crock .50
Continental Tossed Salad
Beefeaters 'Thick Cut' 4.50
or
English Cut Prime Rib of Beef Served with authentic Yorkshire Pudding, smothered in natural beef juices 3.75
Steak & Lobster 6.25
10oz. New York Steak 5.50
10oz. Top Sirloin Steak 4.50
8oz. Filet Mignon 4.75
Filet of Salmon Grilled or Poached 3.75
All dinners include Baked Potato and Grilled Tomato
Cheese Plate
Beverage .20
777 Courtney St.

Children Take 'Wizard of Oz' Tornado Trip

JACKSONVILLE, Fla. — Four children escaped with cuts and bruises after a swirling tornado scooped up their backyard tent, carried it over a house and landed it 350 feet away — "just like in the Wizard of Oz," one of them said later.

Paul Smith, 12; his nine-year-old sister, **Rose**; a cousin, **Richard Smith**, 10; and a 10-year-old neighbor, **Belinda Cowart**, were playing in the tent behind the Smith home when "it started to lightning and rain and got real dark."

When the bottom of the tent started to rise, Paul said he told the others to get down.

"We got all wrapped up in the tent, and we were going round and round like we were doing somersaults," Richard said. "I got dizzy, but it only hurt a little."

The Smith children's father said he looked out of the window of the house when the storm hit, "and all of a sudden something jumped up like white lightning and a bunch of stuff went up in the air. The tent wasn't there, and neither were the kids."

"I turned around and saw the tent on the other side of the house. I ran outside and found the children. They were stunned and ragged-looking and bleeding," Smith said.

The youngsters were treated for minor cuts and bruises.

'Buon Apetito'

La Torre Di Pisa
the "Reasonably Priced"
Authentic Italian Restaurant
Serving Cannelloni Lasagna, Ravioli, Rigatoni, Manicotti, Spaghetti, Pizza, Steak, Chicken Cacciatore, Veal Scallopini and your choice of beverages.
Take-Out Orders Available
Parkade Nearby
1314 Government Street
Victoria, B.C., 383-7731

PEARKES Arena 3100 TILLICUM 388 6664
LAST CHANCE FOR PUBLIC ROLLER SKATING
FRIDAY — 7 - 10 P.M.
Saturday — 8 - 10 p.m.
Sunday — 8 - 10 p.m.
Children 50c (12 years and under)
Students and Adults 60c Includes Skates

CHINESE
Smorgasbord
MANY FAVORITE SELECTIONS
"LEAVE THE COOKING TO US"
Lee's CHINESE FOOD
1410 Broad Street (Near City Hall)
COMPLETE CATERING SERVICES
FREE HOME DELIVERY — 385-6764

TALLY-HO
Dining Lounge
OPEN SUNDAY and Every Week Day
7 a.m. to 9 p.m.
386-6141
3020 Douglas

LIVE ALL NEW
THE WORLD'S GREATEST EQUINE EXTRAVAGANZA!
The WONDERFUL WORLD of HORSES
SEE! 4 BIG PRODUCTIONS!
SEE! ALL NEW ACTS!
2½ HOURS OF GREAT FAMILY SHOW!
SEE! THE "AIRS ABOVE THE GROUND"
Starring
"The World Famous"
Royal Lipizzan Stallions
SEE! A SPECIAL SALUTE TO AMERICA'S GREAT MORGAN HORSE and the Story of "Justin Morgan"
A NATIONAL SHOWS PRODUCTION
VICTORIA MEMORIAL ARENA
AUG. 10 and 11 - 8:30 p.m.
$3.00, $4.00, $5.00
Reserved seat tickets on sale at Memorial Arena Box Office (384-1821) McPherson Playhouse Box Office

The "Sound of the Century"
BEVAN GORE-LANGTON
TUESDAY THRU SATURDAY IN THE PERSIAN ROOM
Air-Conditioned
LONDONER DOUBLE DECKER NITE-LITE TOURS
Inquire at desk
TODAY!
BUFFET OF THE CENTURY
FRIDAY NIGHTS
6 to 9 p.m.
The Inn on Centennial Square
CENTURY INN
383-1151 We Park Your Car FREE!

people

Waffle Question Could Destroy NDP: Coldwell

SASKATOON — A founding father and one-time leader of the Co-Operative Commonwealth Federation says the Waffle could destroy the NDP if allowed to continue as a separate entity within the party structure.

M. J. Coldwell, said today the Waffle insistence on a separate organization "make these people as subversive as some members of the old Communist Party were in trying to infiltrate the early CCF."

However, the whole Waffle issue was a case of making a mountain of a molehill, Coldwell said.

"As soon as the CCF had any controversy, the newspapers used to say we were committing suicide. It's the same now."

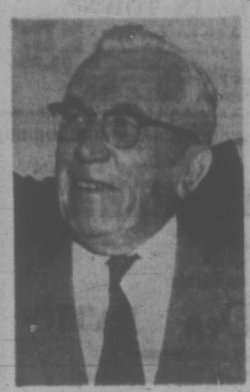

COLDWELL

WASHINGTON — **Thomas Auflick** pleaded guilty Wednesday to receiving stolen good from the home of **Alice Roosevelt Longworth**, daughter of President **Theodore Roosevelt**.

Auflick, 55, entered his plea at the beginning of the second day of trial, after Mrs. Longworth, at the age of 88, marched into court to testify against him.

The stolen goods Auflick admitted to receiving included two bracelets given to Mrs. Longworth by **Kaiser Wilhelm II** of Germany, and a medal of the "Rough Riders," the famous cavalry unit her father led in the Spanish-American war.

Sentencing was delayed until later this year, and Auflick will remain in jail until that time.

WASHINGTON — Sen. **Allen J. Ellender** died Thursday night in Bethesda Naval Hospital at the age of 81. He was chairman of the powerful appropriations committee and senior member of the Senate in age and length of service.

Once a floor leader for **Huey Long** in Louisiana, Sen. Ellender served six terms in the Senate, beginning in 1937, and was campaigning for a seventh when he died.

PASADENA, Calif. — **Daniel Ellsberg** and **Anthony Russo**, defendants in the Pentagon Papers case, made a dramatic appeal to the Supreme Court Thursday night to halt their trial until a furore over government wiretapping can be resolved.

Justice William O. Douglas, summoned from a cocktail party here by defence attorneys, ordered both sides in the case to argue before him in Yakima, Wash., on whether the trial should be postponed until the Court has reviewed electronic surveillance on the fringes of the case.

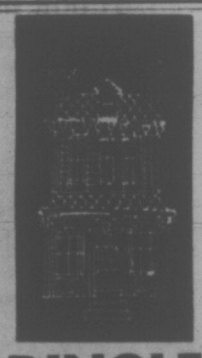

DINGLE HOUSE
Dine in an authentic Victorian atmosphere. Featuring our very special "Prime Rib of Beef."
AFTERNOON TEA
3 p.m. to 5 p.m.
PRIVATE DINING FOR 15 to 35 PERSONS
Reservations after 12 Noon Daily, 382-8721
Opens daily 5-11 p.m.
Closed Mondays
137 GORGE RD. EAST

BY GAD SIR! HAVE YOU TRIED THE
COLONIAL INN
Roly McIntosh on the keyboard
FRIDAY and SATURDAY NIGHTS
270 Government Street
"In the Parliament Buildings Area"
384-7151

Zeller's Hillside Shopping Centre Saturday, July 29th
SATURDAY SUPER SAVERS
MEN'S SHORT SLEEVE KNITS 100% stretch nylon, permanent press. Reg. 2.96 1.96
MEN'S SHORT SLEEVE KNITS Wallace Beery neck. Sizes S.,M.,L. Reg. 5.86 4.97
YOUNG MEN'S CANADIAN FLAG JEANS Sizes 26 to 36. Reg. to 10.95 7.97
CHARGE IT!
BOYS' Shorts and Swim Suits Broken sizes and colors. 2.00
MEN'S CASUAL SLACKS Salesman samples G.W.G., broken sizes and styles. Reg. to 25.00 40% Off
ZELLERCREST ENCORE RUGS 9 x 12, assorted colors. Reg. 74.88 50.00
GIRLS' FORTREL SLACKS Summer shades, broken sizes. Reg. 5.96 4.50
CHILDREN'S SUMMER WEAR Shorts, tops, bathing suits, etc. Broken sizes. Reg. up to 2.96 1.00
LADIES' SUMMER DRESSES Broken sizes and styles. Reg. to 21.86 10.00
EARLY BIRD BREAKFAST SPECIAL
2 Eggs, 2 Strips of Bacon, 2 Slices of Toast, 2 Cups of Coffee, Orange Juice, Hash Browns.
EVERY MORNING UNTIL 11:00 A.M. 95c
Ladies' and Teens' SUMMER SANDALS Assorted sizes and colors. Reg. 3.88 2.00
LADIES' LONG DRESSES OR LONG SKIRT AND HALTER All sizes. Reg. to 28.00 14.00
7-PIECE BEVERAGE SET Pitcher and 6 glasses. Reg. 3.49 1.96
THISTLE KIDDIES' BIKE 2-wheeler with training wheels. Reg. 15.99 10.96
STP KEEP KOOL Radiator treatment. Reg. 2.47 2.00
BEACH TOWELS Assorted colors and patterns. Reg. 2.96 1.96
LADIES' BRAND NAME BATHING SUITS Reg. to 11.00 5.00
LADIES' BRAND NAME SWIM SUITS Reg. to 15.00 7.00
LADIES' BRAND NAME SWIM SUITS Reg. to 17.00 8.00
BUY NOW — CHARGE IT!
OPEN 9:30 TO 9:30
PRE-SELL 6 P.M. FRIDAY

Glidden
MID-SEASON PAINT SALE
CONTINUES UNTIL SATURDAY AUG. 5th INCLUSIVE
Take advantage of these special sale prices for the home decorating you have in mind. Buy your full color requirements.

SPRED SATIN Latex Wall Paint
Improved, enriched plus formula that soils less, cleans more easily, spatters less, has great hiding power! It makes you an expert.
SALE, GAL. ONLY 9.45

SPRED LUSTRE Semi-Gloss Enamel
Enjoy one-color look on walls and woodwork, plus clean-easy convenience of durable, soft-sheen enamel at soil points in kitchen and bath! Matches Spred Satin.
SALE, GAL. 9.99

SPRED HOUSE PAINT
Tough latex film protects all exteriors! Flows smoothly over all exterior surfaces, gives a finish that lasts and lasts, resists weather. 874 colors. Tools clean up in water. SAVE MONEY! SALE, GAL. 9.99

2" BRUSH
For inside or outside trim. SALE, EA. 99c
ENDURANCE HOUSE PAINT
Formulated to combat our temperature, humidity, moisture, smoke and fume conditions. Rich oil-base formula gives you maximum protection and beauty. SALE, GAL. 9.99
IN-STORE SPECIALS
Shake Paint GALLON 7.98
Floor Enamel Oil Base, GALLON 7.11
MANY MORE UNADVERTISED SPECIALS
Glidden
DAVE TAYLOR DECORATING CENTRE
579 GORGE RD. E. Just 2 Blocks Off Douglas
384-1914

386-2121

CLASSIFIED ADVERTISING

Vancouver Island's Largest Shopping Centre in Print

386-2121

1 BIRTHS

BALLANTYNE—Born to Robert and Eileen, 2048 Ardwell Ave., Sidney, at Royal Jubilee Hospital on July 24, 1972, a daughter Annette Laura, 7 lbs. 10 oz. A sister for Lisa. Many thanks to Nurses and Staff.

COLE—Born to Larry and Lynn Cole, 2391 Rainville Rd., at Royal Jubilee Hospital on July 24, 1972, a daughter, Jennifer Lynn. A sister for Suzanne.

CORBETT — Born to Mr. and Mrs. T. T. Corbett, 743 Geneviene Road, Victoria, B.C., at Royal Jubilee Hospital, on July 25, 1972, a son Allister, 8 pounds, 2 ounces. A brother for Andy and Alex. Many thanks to Dr. Gellings and staff.

MERET—Born to Mr. and Mrs. V. E. Meret, of Victoria, B.C. at Queen Victoria on July 21, 1972, a son, Richard, 9 lbs. 10 oz. A brother for Nancy.

PERRY — Born to Mr. and Mrs. R. S. Perry, No. 3-917 North Park Street, at Queen Victoria General, on July 24, 1972, a boy, Steven Wesley, 8 lbs. 2½ oz.

PROFITT — Born to Randy and Sharon, July 22, 1972, 8 minutes after arriving at Royal Jubilee Hospital with Sharon still telling Randy, "There's lots of time Randy, lots of time." Shane Aaron, 9 lbs. 1 oz.

WALTON—Born to Robert and Lorna (nee Atkinson) at Queen Victoria on July 18th, 1972, 5:48 a.m. a daughter, Michelle Diane, 7 lbs. 2 oz., a sister for Brenda. Special thanks to Dr. J. Graham-Marr and Maternity Staff.

WOOTEN — Born to Mr. and Mrs. Ross Wootten, 10216 Resthaven Hospital on July 14, 1972, a son, Aaron Richard, a brother for Amanda. (Insured).

5 DEATHS AND FUNERALS

GILHAM — In the Veterans' Hospital, on July 26, 1972, Kathleen M. Gilham, aged 63 years, beloved wife of John H. Gilham of 1727 Emerson Street; born in Brandon, Manitoba, and resident here since 1945, formerly of Winnipeg. She also leaves her sisters, Mrs. D. Anderson of Vancouver, Mrs. C. Usher of Victoria and Mrs. S. Donaldson of Royston, V.I.; a brother, William Beeman of Winnipeg; nieces and nephews.
Funeral service in St. Michael and St. Luke's Chapel, Veterans' Hospital, on Friday, July 28, at 10:00 a.m., with the Rev. J. A. Roberts officiating, followed by cremation. (Flowers gratefully declined. Friends, if desired, may donate to the charity of their choice.) McCall Bros. Funeral Directors in charge of arrangements.

SMITH — In the Royal Jubilee Hospital, Victoria, B.C., on July 27, 1972, Mrs. Elsie Smith, aged 67 years, of 630 Michigan Street; beloved wife of Frank MacDonald Smith; born in England, and resident in Victoria for one year. She also leaves her son, Murray Maund Smith of Victoria; one daughter, Mrs. Barbara Smith of Victoria; three grandsons and one granddaughter.
Funeral service in McCall Bros. FLORAL CHAPEL, Johnson and Vancouver Streets, on Monday, July 31, at 10:30 a.m. Interment at Royal Oak Burial Park.

9 IN MEMORIAM

KOLESAR — In loving memory of our beloved son Alan Kolesar, who passed away July 31st, 1970.
It's been 2 years since that terrible day,
We did not know that day what sorrow the evening would bring,
The terrible shock and grief to part with one so dear to us all
You didn't have a chance to say good-bye because you were gone
Before we knew, and only God knows why.
The tears still fall for one so dear and memories will always linger.
To us he is only sleeping for I can hear him whisper; carry on —
We will meet in heaven some day.
—Sadly missed by his dad at the Veteran's Hospital and mother at home, his wife Pat, only married one month.

RESIDE — In loving memory of Robert James Reside, who passed away July 28, 1971.
Nothing can ever take away
The love a heart holds dear;
Fond memories linger every day,
Remembrance keeps him near.
—Ever remembered and sadly missed by your loving wife Sharon, children David and Dawne, Michelle and mother Ethel.

STRAWSON — Elsie Anne, who passed away July 28th, 1971:
We are sad within our memory
Lonely are our hearts today
For the one we loved so dearly
Has forever been called away
We think of her in silence
No eye may see us weep,
But many silent tears are shed
When others are asleep.
—Sadly missed by Percy, Gerald, Donna, Evelyn, Gary, Janice and families.

The Lord is my shepherd; I shall not want.

He maketh me to lie down in green pastures: He leadeth me beside the still waters.

He restoreth my soul: He leadeth me in the paths of righteousness for His name's sake.

Yea, though I walk through the valley of the shadow of death, I will fear no evil; for thou art with me: thy rod and thy staff they comfort me.

Thou preparest a table before me in the presence of mine enemies: thou anointest my head with oil; my cup runneth over.

Surely goodness and mercy shall follow me all the days of my life: and I will dwell in the house of the Lord for ever.

PSALM 23.

NOTICE OF COPYRIGHT
Full, complete and sole copyright in any advertisement produced by Victoria Press Ltd. is vested in, and belongs to, Victoria Press Ltd.; provided, however, that copyright IN THAT PART AND THAT PART ONLY of any such advertisement consisting of illustrations, borders, signatures or similar components which is, or are, supplied to Victoria Press Ltd. by the advertiser in the form of engravings, matrices, casts, etc., and incorporated in said advertisement shall remain in and belongs to the advertiser.

PHONE DIRECT 386-2121 TO PLACE YOUR CLASSIFIED AD

10 FUNERAL DIRECTORS

WE CARE
Your Six Community Chapels Dedicated to Service. Sensible Prices.

Victoria, B.C.
Sands Mortuary Limited
"Memorial Chapel of Chimes" (main office)
388-5155, 388-5156, 383-7511

Sidney, B.C.
Sands Chapel of Roses, 656-2932

Colwood, B.C.
Sands Chapel of Heather, 478-3821

Duncan, B.C.
Hirst Funeral Chapel (Sands), 746-5212

Ladysmith, B.C.
Ladysmith Funeral Chapel (Sands), 245-2331

Nanaimo, B.C.
Westwood Chapel of Flowers (Sands), 753-2032

Independent, Family Owned and Controlled. Sands since 1912.

McCALL BROS.
Funeral Chapels
1400 Vancouver Street
385-4465 — 385-4466 — 385-4467
Recommended by so many to relatives and friends . . . the Name is Assurance.
MONDAY
SMITH, Mrs. Elsie
10:30 a.m.—FLORAL CHAPEL
TO BE ANNOUNCED
HEWITT, Mrs. Florence

THOMSON & IRVING
Funeral Chapel
Est. 1906 — Formerly of Winnipeg
A Dignified and Understanding Service at Moderate Cost
PRE-NEED AT NEED
SHIPMENTS
1625 Quadra St. Phone 384-2612

HAYWARD'S CHAPEL
Ready to carry out the family's wishes, quietly, sympathetically, with efficiency and dignity.
386-3505
734 Broughton St.
REGINALD HAYWARD MGR.

CHAPLIN'S FUNERAL CHAPEL
1155 Fort Street
Independently owned and operated. Offering dignified funeral service within the means of all.
384-5513 384-8626

FIRST MEMORIAL SERVICE
Undertakers for the Memorial Society of B.C. — 384-7041

11 MONUMENTAL

STEWART MONUMENTAL Works Ltd.
ESTABLISHED 1896
Memorial of Distinction
Marble fireplace and tabletops
1403 May St. 384-3452

MORTIMER'S MONUMENTS
ESTABLISHED 1877
"The Finest in Craftsmanship"
633 DAVID ST. 383-6421

12 FLORISTS

REAL FLOWERS FADE but THE MEMORY LASTS
Funeral Flowers expertly designed
WOODWARD'S FLORISTS
635 Fort 384-5614

15 COMING EVENTS AND MEETINGS

SOUTH VAN ISLE LIONS BINGO
O.A.P. HALL
1660 Government St.
Friday, July 28
Starting Time 7:30 p.m.

Door Opens at 6
Admission $1
6 Cards $2
Extra 5 Games 25c a Card
Proceeds to Charity Activities

CHINESE CONSOLIDATED BENEVOLENT BINGO
SAT. JULY 29, 7:30 P.M.
O.A.P. HALL
1600 GOVERNMENT ST.
DOORS OPEN 6 P.M.
ADMISSION CARDS $1
EXTRA CARDS 25c
6 CARDS $2
4 CARD CHANGES
2 CALLERS
1 GAME $50
1 GAME $100
PROCEEDS TO CHARITY

HORSE RACING—VANCOUVER
V.I. Coach Lines Race Track Special
Leaves Sat., July 29, and every Sat. at 9 a.m. Return 9:15 p.m. $7 each, includes ferry tolls, transportation. Call 385-4411, 710 Douglas St.

DAY TOUR
HURRICANE RIDGE
August 16, $9 each
Due to popular demand we are repeating this 1-day tour. Leave at 10 a.m., return at 7:30 p.m. Call 385-4411, Vancouver Island Coach Lines, 710 Douglas St.

NANAIMO AIR SHOW
Special trip to the Nanaimo air show on Sunday, August 6th. $5 return, includes admission. Coach leaves V.I. Coach Lines depot at 10:30 a.m. Call 385-4411.

MYSTERY TOURS
Leaves V.I. Coach Lines Depot at 1:30 p.m. Sunday, July 30. Return at 5 p.m. $2.95 includes tea. 385-4411, 710 Douglas St.

THE "MINUS ONE CLUB" WILL hold their General Meeting on Tuesday, August 1st, at 7:30 p.m. in the Georgian Lounge of the Empress Hotel.

UNIQUE GIFTS — COME TO Craft Village in Miss Frith's Mezzanine.

BUY AND SELL THROUGH CLASSIFIED ADS
DIAL 386-2121

16 CATERING, BANQUET and RECEPTION ROOMS

QUEENS ROOM
Queen Victoria Inn, Victoria's most luxurious banquet room, available for weddings, club luncheons, dinner banquets, cocktail parties, staff parties. 388-4485.

20 LOST AND FOUND

LOST FROM OAK BAY-FOUL Bay area large grey white part persian cat. Answers to Barnacle. 592-2783 anytime.

SMOKEY GREY KITTEN ABOUT 4 months old, white nose, white paws, lost vicinity of Millstream Rd. and Hoffman Ave. 478-2169.

LOST: MONDAY NIGHT McPherson Playhouse or area, 2" long earring, tiny white shells. Great sentimental value. 479-3864.

LOST — VERY SPECIAL PET. White Persian cat, male, answers to Snowy. Finlayson-Cedar Hill area. 382-0455.

LOST — DOG, PART-COCKER, black with brown markings, Quadra-Lakehill area. Answers to Bonnie. 477-1304.

FOUND: TAME ALBINO RABBIT, vicinity St. Charles and Richardson. Please phone 385-5355.

LOST: GREEN SOFA CUSHION between Victoria and Duncan. Call 746-5681 collect.

LOST: MALE SIAMESE SEAL-point cat, Alpine Crescent, Cadboro Bay area, "Simba." 477-2720.

LOST: SET OF MANY KEYS, July 18, very valuable. Reward. 385-8149.

LOST — GIRL'S WIFA FIGURE skates. Size 4. Reward. 477-5191.

HAVE YOU LOST YOUR CAT? Homes wanted. CPL. 598-5731.

LOST YOUR PET? HOMES wanted, found. SPCA. 388-6627.

21 MALE HELP WANTED

ADVERTISEMENTS IN THIS CLASSIFICATION MUST COMPLY WITH THE BRITISH COLUMBIA HUMAN RIGHTS ACT SEE COLUMN 1

10 SALESMEN NEEDED IMMEDIATELY
LARGE EXPANSION MOVE
$500 A MONTH GUARANTEED TO START OR VIB BONUS, COMMISSION AND PROFIT SHARING PROGRAM
Must be able to start immediately. Must be neat, we want to talk to people who are desirous of an opportunity to prove themselves now. No investment required. Experience welcome but not necessary, we train you. Can earn while you learn. Positions will be filled from this ad. Call 383-0411 10 a.m.-3 p.m. Friday and Saturday, 10 a.m. to noon, Monday. Openings are for Victoria-Duncan and northern areas of the Island.

MILLWRIGHTS
REQUIRED BY
MacMILLAN-BLOEDEL
For a mill operation in Vancouver. This job offers steady year-round employment. Applicants must possess a B.C. Tradesman's Qualification Certificate and should have heavy industrial experience. Please reply to:
V. Mauro
MacMillan-Bloedel, Ltd.
1196 West Pender St.,
Vancouver 1, B.C.
Telephone: 683-6711

We Teach You A Trade
Employers turning you down for lack of experience?
Try Us — We Train You!
Contact the Canadian Armed Forces Recruiting Unit
At: 1002 Wharf Street,
Victoria, B.C.

$$$$ SUCCESS $$$$
Success is what Block Bros. is all about. Success for the buyer and seller and success for you as a Block Bros. salesman.
Join the finest and most successful real estate organization in Victoria. Special training during and after the pre-licensing course at no cost to you.
Call or drop in for a confidential meeting with Charlie Moore or Don Wensley.
BLOCK BROS. REALTY
477-1841 3636 Shelbourne St.

SAW FITTER
Experienced saw fitter required for Vancouver Island Sawmill. Reply to Ladysmith Forest Products. Box 1000, Ladysmith, B.C. or phone 245-2238.

REQUIRE AMBITIOUS INDIVIDUAL to work in warehouse handling shelf merchandise. Five-day, 40-hour week with fringe benefits and room for advancement. Apply in own handwriting giving full details of background, education, experience, marital status and salary requirements to Victoria Press, Box 400.

DEALER SALESMAN
3 men to build a good business for themselves presenting a new hot beverage dispensing unit. Established company. High acceptance by management and staff in every business. Built-in repeat product sales. Age no barrier. Reply C. Mallet, 1910 San Rafael Cres. by letter.

EXPERIENCED SENIOR MEN'S store retail furnishing salesman required for downtown store. No sales pressure, no commissions, just an honest fair day's work is asked. Part-time or full-time employment, give particulars and salary expected to Victoria Press, Box 392.

MAN OVER 21
Interested in general finance business. Previous finance or banking experience preferred. Typing necessary. Sound future and benefits in Victoria location. Will not be transferred. Please write particulars of age and experience to Victoria Press, Box 414.

VENDING MACHINE SERVICEMAN. Prefer experience but not essential. Training in electronics or refrigeration helpful. Driver's licence and good driving record necessary. Salary dependent upon experience. Please phone 384-8232 for appointment to apply.

SILK SCREEN PRINTER WITH experience, permanent, for local plant, printing show cards, decals, pennants, crests, etc. Write in first instance, with resume of employment and experience, all replies will be answered. Victoria Press, Box 390.

CONTRACTING FIRM REQUIRES experienced laborer, able to take charge and instruct others when required. Permanent position and advancement to suitable applicant. Reply stating age, experience and expected wage to Victoria Press, Box 406.

LIFE INSURANCE SALESMAN required immediately, no previous experience necessary. Must be bondable. Excellent salary plus commission and fringe benefits. For appointment please call 388-4681.

WANTED BY PLUMBING AND heating wholesaler, warehouse many duties to include shipping, receiving and counter work. Please reply in own handwriting stating age and experience. Victoria Press, Box 413.

EXPERIENCED WINDOW cleaners and janitors for day and night shifts. Top wages paid, permanent position, chances for advancement. Apply Bob's Janitorial Service, 27 Dallas Road.

WANTED — ESTIMATOR-CO-ORDINATOR for construction company, working all over Vancouver Island and surrounding islands. Do not waste my time unless you are qualified. Victoria Press, Box 381.

QUALIFIED FLOOR COVERING installer, experience and references important. This is a permanent position offering opportunity for advancement. Victoria Press, Box 328.

EXPERIENCED COUNTER salesman, check out (female) cashiers, warehouseman also shipper, phone 384-8161. Cubbon Building Supplies, 1720 Cook Street.

DRYWALL SANDER WANTED. Full or part-time. 386-3934.

25 MALE OR FEMALE HELP WANTED

ADVERTISEMENTS IN THIS CLASSIFICATION MUST COMPLY WITH THE BRITISH COLUMBIA HUMAN RIGHTS ACT SEE COLUMN 1

OPPORTUNITY FOR A CAREER IN REAL ESTATE
ATTENTION COLWOOD, LANGFORD METCHOSIN and SOOKE RESIDENTS
We require new sales people for our new Colwood office. If you are interested in above average earnings and working in this quickly expanding area, call in or phone for further information. A full time tutor will take you through the pre-licensing course.
APPLICATIONS BEING TAKEN NOW
CALL ELLWOOD NAULT MANAGER, at 478-5561 or 388-4150 AND ARRANGE AN INTERVIEW
BLOCK BROS. REALTY LTD.
COLWOOD OFFICE

RETIRED? HOUSEWIFE? TIME ON YOUR HANDS?
A lucrative part-time occupation is waiting for you . . . Now! You need no experience. We will train you in a special aspect of an exciting profession. This position will not interfere with present employment. A car is necessary.
NO SELLING.
If you are over 25 years of age, give us a call and arrange an interview with our representative Mrs. Hazel Lloyd at 385-5366. Please phone Wed. noon to 6 p.m., Thurs. 10 to 6 p.m. only. All replies strictly confidential.

LICENSED REALTORS!
Expanding rapidly, our new air conditioned branch at 727 Johnson requires several experienced realtors. Congenial staff, modern accommodation, management assistance without competition. Minimum registration plus generous split, free advertising and a well established name are some of the advantages. Phone me in strictist confidence: George Blackburn, branch manager, Jack Mears Oak Bay Realty Ltd., 386-2291 anytime.

STAFF PHARMACIST
Enthusiastic, clinically oriented, staff pharmacist with a minimum of 5 years hospital experience. Must be abreast of new heroines. B.C. registration required. Salary $1009.50 per month, 360-bed acute general hospital, undergoing expansion program. Closing date for applications August 15, 1972. Apply Daryl Cox, Personnel Services, Royal Inland Hospital, Kamloops, B.C.

JOIN OUR WORLD. OWN YOUR own business. We are successful and are prepared to help an interested person who will dedicate themselves to success. No investment for stocks which are available from Victoria or Nanaimo. Working capital of $100 necessary. Ideal as additional income or retirement supplement. Not door to door. For interview and to investigate for yourself write P.O. Box 2192, Sidney, B.C.

REALTORS!
A diversified company located in Victoria wishes to hear from realtors interested in becoming the nominee of a new agency. Naturally the successful applicant must possess an agents licence. Applications will be held in strict confidence and should be sent to Victoria Press, Box 391.

HAIR STYLIST
Full or part-time wanted for Raymond Salon in Woodward's store, Mayfair Shopping Centre. Here's your opportunity to join in western Canada's most progressive and successful salon chain. High guarantee. Air conditioned salon and store benefits. Phone Mrs. Sinclair at the beauty salon, 386-3322 for appointment to interview or call in person.

MUSICIANS FOR DINING lounge and dining room. Dinner and dancing music. Apply in person, 1010 Fort St.

DINING ROOM WAITER FOR Hy's Steak House Village Green Inn, Duncan. Contact Mr. E. Rankin, between 5 p.m. and 11 p.m.

CLEAN WILLING BAKERY helper. Apply in person Fairfield Bakery, 1560-64 Fairfield Rd.

25 MALE OR FEMALE HELP WANTED

REAL ESTATE TRAINING
Classes forming now for a career in real estate. If you have the desire, we have the training, both pre-licensing and post licensing.
Call
Mr. J. Gist
386-3231
Block Bros. Realty
1800 Blanshard St.

WE HAVE VACANCIES FOR ONE Licensed Realtor and three students to take the Salesmen Pre Licensing Course. Join a Company whose help has produced an excellent pass record. Application deadline August 21st. Telephone Noel Martin at 382-4251, RITHET AGENCIES LIMITED 714 Fort Street.

THINKING REAL ESTATE
Don't wait act now, we will sponsor and train suitable applicants. The deadline for the next preli-censing course is Aug. 21. For perficulars call Mr. Marshall 385-6784 Douglas Realty Ltd.

LOOKING FOR COUPLE INTERested in country living, pensioner preferred, to maintain residence and some household assistance for a couple on Vancouver Island estate. Quarters provided. P.O. Box 401, Qualicum, B.C.

EXPERIENCED DESK CLERK required by busy motor hotel. Top salary and extra benefits. Good advancement. Reply Victoria Press, Box 403.

KENNEL HELPER WITH SOME experience with horses. Apply in person at Good Shepherd Shelter, Mill Bay.

KITCHEN HELP WANTED. Experienced preferred. Malahat Chalet. 478-3366.

26 FEMALE HELP WANTED

ADVERTISEMENTS IN THIS CLASSIFICATION MUST COMPLY WITH THE BRITISH COLUMBIA HUMAN RIGHTS ACT SEE COLUMN 1

IF YOU ARE A GOOD SECRETARY
—Plus having a flair for public relations, we can offer you one of the most challenging, interesting, and exciting positions in Victoria today.
QUALIFICATIONS
Excellent shorthand and typing, familiarity with all office procedures, an outgoing personality, with ability to meet the public and deal with a variety of situations. A capacity to work without supervision. Salary to be negotiated. Apply in writing only, giving full particulars and enclosing references to:
SEALAND OF THE PACIFIC
1327 Beach Drive
Victoria, B.C.
Applications close August 4.

BOOKKEEPER REQUIRED BY chartered accountant's office. Must be fully experienced and capable of handling complete sets of books and preferably will have had experience in preparing financial statements. This is a permanent position and offers a good starting salary together with a wide range of fringe benefits. Written replies giving full personal and career details should be sent in confidence to:
Peat, Marwick, Mitchell and Co.
460-1070 Douglas St.
Victoria, B.C.

PART TIME POSITION AVAILable in a busy professional office. The applicant accepted must have a genuine and friendly interest in serving the public. Duties as a receptionist includes making appointments, the handling of payments, typing and filing. She should be willing to learn some technical skills, associated with office procedure. Apply in own handwriting stating age and telephone number to Victoria Press, Box 407.

REAL ESTATE CAREERS
A rewarding, fulfilling career in a fascinating profession is easier than you may think! If you like people and are sales minded, pick up the phone and inquire about the outstanding opportunities available with this well established expanding company. Call George Blackburn, branch manager, Jack Mears Oak Bay Realty Ltd., 386-2291 anytime.

IMMEDIATE OPENING FOR local furniture-appliance-TV store. Sales oriented in Home Furnishings, must also be conversant with office duties and bookkeeping procedures. Only those with experience considered. This is a permanent position of responsibility. Apply at Happy Harry's Warehouse Sales, 779 Pandora, 9 a.m.-noon or 2 p.m.-4 p.m. daily. No phone calls please.

REQUIRED IMMEDIATELY BY local business, person of neat appearance, experienced in handling the telephone, cash, Accounts receivable and related duties. Must be a proficient typist and accuracy with figures is essential. MSA and other fringe benefits. Reply in own handwriting to Victoria Press, Box 385.

DYNAMIC
Are you a dynamic go-go person, over 25 yrs. of age and would like the challenge of a rewarding career with better than average earnings. Talk to Shirley Philips about a real estate career. 386-2911.
Shirley Philips' Homefinders Ltd.

AVON CALLING
DING, DONG! Everyone knows Avon. That can mean profit for you. Avon Representatives earn money selling high quality Avon products in their spare time. Need money? Call Avon now: Mrs. S. Burkinshaw, 384-7345.

GIRL FRIDAY REQUIRED BY small Victoria construction firm. Must be familiar with general office procedures. Attractive salary and accomodation offered to the right person. Reply to Victoria Press Box 370.

GENTLEMAN APARTMENT dweller, requires services of middleaged housekeper, light housekeeping and some cooking. Suitable hours can be arranged. In general area of Oak Bay High School. Victoria Press, Box 397.

MIDDLE-AGED LADY TO COOK for and help with 10 guests in rest home. Live-in for 2 weeks. Also duty to do general work from 9 a.m. to 1 p.m. Victoria Press, Box 388.

ROYAL JUBILEE HOSPITAL Nursing Department is interested in currently registered nurses available for temporary employment. Apply Nursing Department Office, Royal Jubilee Hospital.

GRADUATE NURSE FOR EVENing duty (3 to 11 p.m.), 5 days weekly with Sunday-Monday off, for private hospital. Please apply Victoria Press, Box 393.

WANTED MATURE FEMALE office clerk for relief duties one day per week. Duties will involve meeting and dealing with public. Apply at SPCA, 3150 Napier Lane.

PART-TIME HELP REQUIRED for wig boutique. Previous experience with wigs an asset. Apply in person to Woolco wig boutique, 10 a.m. to 6 p.m.

JANITRESS, MUST BE ABLE TO drive, for night shift work. Apply Bob's Janitorial Service, 27 Dallas Road.

MATURE HOUSEKEEPER-COMpanion, live-in. Cooking and light housekeeping in a small home for elderly lady. Langford 478-4887.

TELLER WITH BANKING OR credit union experience, required by Saanich Peninsula Savings Credit Union. Apply 2436 Beacon Avenue, Sidney.

EXPERIENCED, MATURE AND reliable nurse's aide required by small private hospital for statutory holidays and sick relief. Apply 130 Menzies St., 383-9011.

EXPERIENCED TELLER REquired. Apply at Bank of Commerce, Fort and Foul Bay Road. 592-1202.

WATRESSES— MINIMUM 2 years experience. 383-6233.

26 FEMALE HELP WANTED

CLERK STENOGRAPHER
For
School District No. 61
(Greater Victoria)
Camosun College
Salary Range:
$177.00 to $216.00 bi-weekly
Applicants for this position must have Junior Matriculation or equivalent educational standing, considerable experience in performing stenographic work, including the ability to take and transcribe dictation.
Application to be made at the Personnel Office, 3128 Foul Bay Road, Victoria, B.C., up to 4:30 p.m. Tuesday, August 1, 1972.

REQUIRED IMMEDIATELY
EXECUTIVE SECRETARY
Must have excellent working knowledge of typing, shorthand and detail work. Mature, pleasing personality, 5 day week, excellent fringe benefits. Salary commensurate with experience.
APPLY IN PERSON
Mon. or Tues. July 31st and Aug. 1st, 9 a.m. till Noon, to employment office, 5th floor.
T. EATON CO. LTD.
1150 DOUGLAS

THE BAY
We have a part-time opening in our China Dept. If you have experience in packing and shipping china, please apply in person to the Personnel Office, 4th Floor, Monday to Friday.

ASSISTANT MANAGER REquired for sales, this is a job for a career woman with lots of drive and desire for success. Hours are long but pay is in the $9,000 a year bracket. We will train the right person. Phone 383-5804.

EXPERIENCED REAL ESTATE secretary to take responsibility for internal supervision of department. This is a permanent position in a major downtown office. Replies should give a complete history of experience and qualifications. Victoria Press, Box 395.

MATURE PERSON FOR REST home in Gonzales area, 4 evenings per week, 5-12, must have own transportation or live within walking distance. $1.70 per hour. Must be able to handle elderly persons. Some kitchen duties. Victoria Press, Box 405.

TELEPHONE SOLICITOR
$1.75 per hour, plus incentive program. Call from our office or your home. For interview, 386-1305. Monday July 31st, 9:00 a.m. to 12 noon.

LOCAL ELECTRONICS FIRM REquires a girl for a radio assembly line. Soldering and wiring experience preferred. Please reply to Victoria Press, Box 218.

MATURE WOMAN REQUIRED for babysitting our 8 month old girl, 8 a.m. to 12:30 p.m. Monday through Friday. 479-1094 after 7 p.m.

SINGLE MOTHER WANTED AS full time babysitter for 2 young children. Transportation supplied. Marigold area. 479-4827 after 7 p.m.

MATURE LADY FOR WEEKEND help, small rest home, Saturday evening and Sunday afternoon. Must be able to prepare meals. Experienced only. 382-9465.

HAIRSTYLIST
Permanent position, pleasant working conditions, top wages, plus commission. Phone 385-0023 or 386-9953.

REQUIRED: BABYSITTER IN Cook-Quadra-Maplewood Street area, phone after 6:30 p.m., 384-0251.

4 LADIES OVER 19, WANTED FOR RESTAURANT, SCANDIA FOOD PALACE, 3591 DOUGLAS ST.

WANTED; QUIET OLDER woman to help in small rest home, pleasant living quarters, 5-day week. Victoria Press, Box 355.

HAIRDRESSER
Permanent comfortable job downtown, part-time optional, telephone 383-6015 or (598-1849 evenings).

EXPERIENCED DINING ROOM waitresses wanted. Responsible hard working people need only apply. Malahat Chalet. 478-3366.

EXPERIENCED TELLER AND or ledger keeper, required immediately by chartered bank. For interview please call 388-4393.

EXPERIENCED WAITRESS needed for approximately 6 weeks. Able to work any shift. Apply in person 1213 Douglas Street.

QUALIFIED CONVEYANCING secretary. Substantial salary for successful applicant. Telephone Mrs. St. Denis. 388-6631.

FULL-TIME WAITRESS, EXPErienced, 8 hour shift; 5 days a week. Apply in person 2205 Sooke Rd.

EXPERIENCED CAKE DECORator with shop experience, full time. 383-5813.

WANTED EXPERIENCED HAIRdresser. Mrs. Darbyshire 385-1857; after 6, 384-7927.

EXPERIENCED SEAMSTRESSES for piece work. Phone Judy Tyler, JUDY-folk PUPPETS, 477-4579.

REQUIRED DAYTIME BABYSITter, September to June. Phone 384-1764 after 5 p.m.

CAPABLE MIDDLE-AGED woman to help in guest house, live-in. 386-6903.

NO INVESTMENT, PART-TIME and full-time opportunities. Your hours. 382-0925.

CAPABLE LADY REQUIRED for rest home work. 385-4346.

STEADY DAY WORK, LAUNDRY. Paul's Motor Inn, 1900 Douglas.

29 SITUATIONS WANTED MALE

DUTCH LANDSCAPER
Complete gardening and landscaping service, including clearing, rearranging, tree surgery and removal, new lawns, rock walls, brick work, patios, ponds, fencing, supply of nursery stock, etc. 386-1541.

TWO JOURNEYMEN PAINTERS, 40 years' combined experience, will work for any fair wage. You name the price. Try us. 384-3434, 478-1254.

WIDOWS — PENSIONERS
Professional painting — carpentry, bookcase, cabinets, ceilings, panelling, decks, fibreglass, patio covers. Very reasonable. 592-3490.

BUILD — REPAIR — REMODEL Cabinets, vanities, arborite, ceiling tiles, panelling, finishing, sundecks, painting, cement, etc., 386-9930.

CAR TROUBLE? APPRENTICE mechanic will do repairs. 478-3198. Reasonable.

MALE, 22, IS LOOKING FOR steady full-time employment. 592-1114.

2 MEN WITH TRUCK WILL DO odd jobs, experienced painters. 383-6514.

INTERIOR-EXTERIOR PAINTing, lawn cutting, light hauling. 383-6042 or 656-4383.

RECENTLY FROM ENGLAND, need work, painting, gardening anything. Rory 385-0283.

30 SITUATIONS WANTED FEMALE

COOK-HOUSEKEEPER, MONDAY through Friday, 5-8 hours, $2 hour. References. Own transportation. Victoria Press, Box 410.

QUALIFIED CHILD CARE, 3 TO 5 years. Reynolds Park area. 479-6737.

31 SITUATIONS WANTED MALE OR FEMALE

MIDDLE-AGED COUPLE WISH to move from prairies. Desire caretaking, gardening, janitorial positions or? - Man can operate steam heat and air conditioning. Hard workers. Available immediately. Write No. 30 - 2915 8th Ave., Regina, Sask. Phone 522-7030.

31 SITUATIONS WANTED MALE OR FEMALE

WELFARE MOTHER AVAILable for house cleaning. Welfare men, need odd jobs. Self-Help Society, 388-4179.

32 TRADE SCHOOLS

TRAINEES WANTED
IBM Keypunch
Computer programming
N.C.R. machine accounting
Our representative is now testing in the Victoria area. For appointment phone McKay Career Training, 384-0913, or write Victoria Press, Box 222.

33 BANDS, MUSICIANS and ORCHESTRAS

WANTED: IMMEDIATELY, singer who can play rhythm guitar for country rock group, with steady engagements. Contact Roy, 656-4340 after 5 p.m.

EXPERIENCED BASS GUItarist needed for hard working rock and jazz group. Preferably teenage. 477-6600.

WANTED: FEMALE BACK-UP vocalist to sing rock or country and able to play rhythm guitar. 383-7942.

WEDDINGS . . . SPECIALIZED music by J.G.A., 478-2468.

36 BUSINESS SERVICES AND DIRECTORY

Accounting Service

TOTAL TAX ACCOUNTING
Business bookkeeping Income Tax Individual, Partners, Corporations. $3.00 AND UP
Mon. - Fri. 9 - 5, or by appointment
W. A. Brown Public Accountant
612 Johnson 385-8634

SIMKIN ACCOUNTING SERVICE
Specialists in all types of Business Accounting. Reliability Guaranteed.
215-620 View St 386-7074

EXPERT BOOKKEEPING SERvice, 598-2253.

Books

POOR RICHARD'S USED BOOKS
Bought — Sold — Exchanged
923 Fort, 384-4411, 706 W. Burnside

Bricklayers

BRICK, STONE, SLATE, CEment, ceramic tile, by the hour. 592-0395.

Bulldozers

INTERNATIONAL BULLDOZING Ltd. Loading, hauling, excavating and back filling, top soil and gravel and fill. Land clearing. House wrecking and demolition. Landscaping. Special low rates. Phone Ollie 385-1661 anytime.

COURTLAND EXCAVATING
Basements, back-filling, loading, hauling. No job too small. Phone Barrie, 479-7671 anytime.

Carpenters

GUARANTEED WORKMANSHIP for cabinets, rumpus rooms, alterations, additions, floor and ceiling tile and sundecks. Phone Bob Mackenzie, 386-7845.

WE SPECIALIZE IN HOME REpairs, renovations, garages, etc. Expert workmanship at reasonable rates. Free estimates. Phone 478-3303, 8 a.m. to 9 p.m.

ENGLISH TRADESMEN
We specialize in home renovations, cabinets, finishing, and framing. Phil Williams, 384-6969.

MANY COST SAVING IDEAS, new homes, additions, renovations, fast, courteous service. Len Grover, 478-7674.

ALTERATIONS AND REPAIRS, painting and decorating. Reasonable. 384-7946, 386-8002.

WE BUILD — RENOVATE AND repair
At prices you can afford
Big or Small 658-8510

G. C. LUNEY
Alterations, repairs, additions, Estimates 477-2470 after 6

QUALITY WORK AT REASONable rates. Additions, renovations. Estimates, plans. Glover, 656-3745.

SMALL JOBS MY SPECIALTY Howie 478-4705, 478-2633

TIRED OF HIGH COSTS, ALL carpentry work, Jim. 478-6139.

KITCHEN CABINETS, VANITIES, very reasonable. Phone 652-2587.

Carpets and Linoleum

Cushion Floor
Reg. $4.95 sq. yd.
THIS WEEK $3.95 sq. yd.
100% Nylon Short Dense SHAG
Reg. $12.95 sq. yd.
THIS WEEK $9.95 sq. yd.
DAVE TAYLOR DECORATING CENTRE
579 Gorge Rd. E. 384-1914

VINYL ROLL-ENDS ½ PRICE
KIT. CARPET, from $5.95 sq. yd.
IN-OUTDOOR from $2.95 sq. yd.
HARD TWISTS from $9.95 sq. yd.
HOURIGAN'S
CARPETS AND LINOS LTD.
715 PANDORA AVE. 386-2401

CARPET-LINO-TILE INSTALLED. Also general floor repairs. Phone 383-3906.

PARKER JOHNSTON LTD.
1314 Broad Street 382-9181

Cement

WEST COAST CEMENT FINISHING
388-6960

GERDA CEMENT FINISHING. Basements, sidewalks, driveways, etc. 388-4806, 479-4756.

DRAINS — CEMENT — SEWERS 384-8306 Frank Pollrano 383-3497

A-1 CEMENT FINISHING BEST work, lowest prices. 384-0912.

Cleanup Service

LET ME CLEAN YOUR YARD, basement, garage and attic for the usuable articles or bottles or anything you wish to pay me with. I also do excellent gardening, landscaping, tree and hedge trimming. Car removal, house painting, roofing, and general maintenance. Gutter work, residential and commercial daily and weekly disposal service. Also will buy any article of use. Will move anything anywhere for very low fee. No charge for distance. Call "Ollie." 385-1661.

$5 MINIMUM CHARGE
Young men with trucks will do yards, basements, composts, etc. Roto-tilling, tree removal and moving. Very reasonable — free estimates.
Rick O'Dell, 384-6111, 479-2858
Servewell Services

SOILED CARPETS
For the most effective method of on-location cleaning call BARON STEAM CLEANING, specialize shag and wall-to-wall. Commercial and residential. Phone 477-3414.

NO CHARGE AND UP
Two young responsible men have large truck. Basement, attics, composts, etc. Very reasonable. Bob's, 386-2451 anytime.

HAVE LARGE TRUCK, WILL clean basements, attics, composts. Gardening and any work you wish done. Very reasonable. Tornado Clean-up. 388-6049.

PROMPT AND EFFICIENT clean-up service. Basements, composts, miscellaneous debris. Call Larry, 388-6373.

FREE ESTIMATES
Hauling, clean up yards, basements and repair work. Walter Hanson, 386-9618 anytime.

STUDENT WITH TRUCK, BASEments cleaned, junk hauled away. 598-2026.

CALL RICK'S JANITORESSES. Housekeeping service. Assistance anytime. Rick Phillips, 386-6265.

MAN WITH PICKUP, SMALL clean-ups, anytime. 478-7908.

Contractors

FARMER CONSTRUCTION
Design — Renovations
388-5121

WHEN YOU PLAN TO HAVE AN addition, a house or a building, phone Alright Builders, 479-1160.

FRAMING, ALTERATIONS, REpairs. Doors and windows. 385-4875 598-1415 ev

39 PERSONALS

STOUT LADY, 38, ATTRACTIVE, works steady afternoon shift, Mon.-Fri., would like to meet clean, discreet gentleman over 5'6" with means for dancing, shows, outings and fun times. Object companionship. Victoria Press Box 374.

MIDDLE-AGED LADY AND DOG using small standard shift car want companion(s) for September trip Yellowstone, Salt Lake and Grand Canyon. Share driving and pay own expenses. Victoria Press, Box 399.

NOTICE — ANYONE KNOWING the whereabouts of Mrs. Lorene Eyvonne Miller (Ellis), aged 32, formerly of Nanaimo and Victoria, please contact Victoria Press, Box 408 on a matter of personal concern.

MATURE MALE, TALL OUTdoor type, desires female companion, 20 to 30 years, petite, serious and nature loving beginner, for canoeing and hiking, also appreciated, Victoria Press Box 387.

BIRTH CONTROL CLINIC
OF
Family Planning Association
1947 Cook St.
Tuesday, 7:30-9:30 p.m.
Appointments, 384-0574

RIDE WANTED MORNINGS FOR little girl from Oak Bay Junction area to Cook-Hillside area. 382-7809 evenings.

URGENT: RIDE NEEDED TO Humboldt College, California. Leave by August 5th. Please phone Tim. 479-3952.

RIDE WANTED TO AND FROM Victoria to Royal Oak Shopping Centre, Monday through Friday. 386-7092.

NEGRO MALE, 47, SEEKS PEN pals. 2420 1st Avenue, Box 626, Seattle, Washington, 98121.

ALCOHOLICS ANONYMOUS
If you have a drinking problem and want to quit, phone 383-0415.

GOING ON HOLIDAYS, WILL drive your car to Montreal or Toronto, August 3. 382-3069.

PREGNANT AND DISTRESSED? Birthright can help you. 384-1431.

40 BUSINESS PERSONALS

WANTED:
18 SKINNY GUYS
(WEAKLINGS)
For dynamic body building program with unlimited results. For appointment call, Mr. Hank, 385-3400.

ART MOORE IS ALIVE AND well; living in Victoria, and styling and cutting hair at The Heights barber shop. (K Mart Mall). Open 9 a.m.-10 p.m. Phone 477-8912. Proprietor Fred Diana.

MODERN AND ANCIENT ORganic wine recipes in detail. Easy to make with inexpensive equipment. Send money order or cheque for $5 to A. Duncan, Department P, P.O. Box 4293.

CLAIRVOYANT AND TRANCE Medium. Questions answered, advice given. Mrs. Payn-Jones. 386-3603.

EXPERT REMOVAL OF UNwanted hair by experienced conscientious operators. Electrolysis Centre. 382-1332.

HOW TO QUIT SMOKING?
Free Introductory Lecture
SMOKE WATCHERS. 383-6914

VICTORIA HYPNOSIS CENTRE LTD. 101-645 Fort St. 388-9722.

42 EDUCATION

HIGH SCHOOL AT HOME. CANAda's Leading School. Free booklet, National College, 444 Robson St., Vancouver 3, B.C. 688-4913.

JAPANESE OR ENGLISH LESsons. Given by Seishin graduate — 12 years in Canada. Phone before noon. 382-6014.

TUTORING — PROFESSIONAL help by experienced teacher, French, Math, new and old method. 598-2331.

60 FUEL

Wood

SOME DISCOUNT ON PRESTOlogs for the month of July and August. In driveway $22, in basement $24. Reids Fuel 383-9662.

63 TIMBER

WANTED TIMBER STANDING or felled. Fir, cedar or hemlock logs. Top prices paid. Ideal Sawmill Co. Ltd. 385-0441

WANTED: REPUTABLE PARTY to log over 40 acres in Cobble Hill area. Victoria Press, Box 416.

65 BUILDING SUPPLIES

STEWART & HUDSON
Building Supply Centre

GARDEN BARGAINS:

BROOM HANDLE STAKES	
42" Bundle of 75	2.99
48" Bundle of 75	3.99
Picnic Tables of cedar precut	19.95
Concrete Incinerators	12.99
Long Handle Shovel	2.99
Lawn Rake	2.19
Hoe	1.99
Corn Broom	1.69

INDOOR-OUTDOOR CARPET
Latex Back for Patios etc. Sq. Yd. 2.49

DOOR SPECIALS — Seconds

1⅜" Thick, From	3.99
1¾" Thick, From	9.99

PAINT BARGAINS

Exterior White Latex, Gal.	3.99
Exterior White Oil Paint, Gal.	3.99
Interior White Latex, Gal.	3.99

FENCE STAIN — Green — Red — Brown
Per Gal. 2.79
7½" Rollers .79
Brushes, Each .99

PLUMBING BARGAINS

White Vanity Basin	17.99
Aztec Gold Vanity Basin	19.99
Avocado Vanity Basin	19.99
White Closet	39.99
Colored Closet	49.99
Basin Faucet	9.99
16x18 Stainless Sink	18.99
18x30 Stainless Sink	18.99

SEE MR. KEN PETCH FOR ALL YOUR PLUMBING, CRANE, AMERICAN TSANDARD FIXTURES, PLASTIC PLUMBING PIPE AND FITTINGS.

Open Mon thru Sat. 7:30-5:30
CHARGES — BUDGETS—386-3211
800 Goree Rd. East
STEWART & HUDSON

Why pay more?

long rifle, 22 shells	.85
2x3 cedar s4s, ft.	.08
2x4 cedar s4s, ft.	.10
2x6 cedar, ft.	.15
2x8 cedar s4s, ft.	.20
2x10 cedar s4s, ft.	.25
1x6 cedar s4s, ft.	.08
1x8 cedar s4s, ft.	.10
1x6 t and groove hemlock, ft.	.06
1x4 yellow cedar, ft.	.08
1500 lin. ft. mixed lumber	32.95
2x4, approx 8 ft., 25 pcs.	7.25
plastic counter topping	11.95
4" cement drain tile	.18
cement No. 1 Portland	1.85
1x3 or 1x4 strapping, ft.	.04

fertilizers, pesticides, tools, post office, hunting and fishing licences, glass cut to size.

fast courteous delivery

langford building supply
and hardware
open seven days a week
940 goldstream ave. 478-1724

CUBBON LUMBER
515 Alpha Street (Mayfair Dist.)
1720 Cook Street 384-8181

Fir Ply 4x8 5/16	3.19
25 2x4 8' Aprox. Eco.	7.95
Rough Cedar 1x10 - lin. ft.	.05
Rough Cedar 1x12 - lin. ft.	.10
Drop Siding 1x8 6 ft. 4 pcs.	1.96
2x3 6 ft. .36 2x8 6 ft.	.96
2x4 6 ft. .49 2x10 6 ft.	1.20
2x6 6 ft. .72 2x12 6 ft.	1.44
6 2x2 6 foot dressed	$1.62
12 1x2 6 foot dressed	2.04
6 1x3 6 foot dressed	1.38
6 1x3 8 foot dressed	2.22
6 1x4 6 foot dressed	1.62
4 1x6 6 foot dressed	1.44
4 1x8 6 foot dressed	1.92
Rough Cedar 2x4 Hi-gr. ft.	.14
Rough Cedar 2x6 Hi-gr. ft.	.21
Rough Cedar 2x8 Hi-gr. ft.	.28
Rough Cedar 2x10 Hi-gr. ft.	.34
Rough Cedar 2x12 Hi-gr. ft.	.45
Plywood 4x8 5/16	3.19

We Have Glass On Cook Street
Cedar Picnic Table Kits $16.95
Open till 9 Friday night
515 Alpha Street (Mayfair Dist.)
1720 Cook Street 384-8181

LUMBER SALE, FREE ESTimates, 7 a.m. to 6 p.m. Ideal Sawmills Co. Ltd., 2735 Bridge St., 383-0441.

65 BUILDING SUPPLIES

FOR READY-MIX CONCRETE
Give Frank a Call
or Gordon or Jim
They are all
ON THE BALL,
There's SAND and
There's GRAVEL
It's all in our line
Give Art Hafer a call
and get it on time
BUTLER BROTHERS
652-1121

COLUMBIA
READY-MIX LTD.
—ready-mix concrete
—sand
—gravel
—drain rock
—fill materials
Phone 478-1701
860 Attree Rd.

S. J. PEDEN LTD.
We also stock cabinet plywood, wall panelling, mouldings, insulation, doors, bifold doors, transite sewer pipe and fittings, arborite and hardware.
S. J. PEDEN LTD.
2855 QUESNEL ST., 386-3464

BUILD YOUR SUMMER COTTAGE NOW !!!
Big Savings on all supplies
Start at approx. $450 and build to your own needs.

GREENHOUSE, 8'x10' 12'x20' GARAGE (Pus Roofing)	$165.00
	$253.00
Picnic Tables with Benches	$ 23.50
GARDEN sheds, from	$ 61.00
PRAM dinghy kits	$ 29.50

SAANICH LUMBER YARDS
3041 Douglas St. 385-2486
Night Phone 479-1423

SCREEN BLOCKS FROM 20C
Patio slabs from 29c
Block incinerators $7.95
ASCOT PATIO and
BUILDING SUPPLY
Corner Princess and Gov't.
Monday-Saturday, 8 a.m.-5 p.m.

ZINC LIGHTS AND LEAD lights, custom or stock, alterations and repairs.
MOORE WHITTINGTON
LUMBER LTD.
2614 Bridge Street 386-1331

BRICKS! COLOURFUL, CLEAN old bricks (Dominion) on pallets. Days 758-5702. Evenings, 390-4867 or in care of 3242 Rock City Road, Nanaimo.

USED RED BRICKS, SAND AND GRAVEL. OK TRUCKING CO. LTD., 760 TOPAZ. 386-3414.

CONCRETE DRAIN TILE, APproved for septic tanks, 20c each. 714 Kelly Rd. (Colwood). 478-4264.

70 MUSICAL INSTRUMENTS

"EVERYTHING IN MUSIC"
HALL-FAIRFIELD MUSIC
CENTRE LIMITED
Closed Friday Evenings
For Summer Months
OPEN DAILY 8.30 to 5.30
728 Fort St. 385-8342

SOUND LIKE A PRO
KIMBALL with "The Magic Chord" The world's easiest organ to play.
GULBRANSEN Organs with the "Walking bass" and Piano.
WE SELL ORGANS
PARAGON MUSIC
Hillside Mall 385-5275

USED ORGAN
CLEARANCE
All must go at drastic savings. Many makes and models priced from $200-$2,500. All guaranteed. ACT NOW while selection at its best.
SCOTT PIANO AND ORGAN
612 Fort 384-4623

LESLIE 700 WITH AMPLIFIER, 90 WATTS, $777. LESLIE 700 WITH AMPLIFIER, 110 WATTS, $299. CONNECTS TO ALL ORGANS. BERNIE PORTER MUSIC, 725 CALEDONIA. 382-9542.

TALISMAN MUSIC CENTRE
Used Courier P.A. 100 watt R.M.S. $350
Used Sada classical guitar. New $120. Now $85.
939 Yates 384-9222

THOMAS ORGAN WITH PERCUSsion repeat and 'Colour-Glo' Keys. Special $645.00.
REGINALD STONE
1517 Quadra 383-0239

USED ELECTROHOME CLASSIC electric organ with rhythm king, finished in Italian provincial by Dellcraft Continental Home Supply, 386-2450, 851 Johnson.

RE-CONDITIONED UPRIGHT piano by Willis, Heintzman, Karn. Attractively priced. Convenient credit terms. Woodwards Mayfair, 2nd floor.

COMPLETE SET OF STEWART drums, Kent electric guitar, both very good condition. $150 or best offer. 386-3784.

NELSON'S MUSIC CENTRE
Sales - Service - Instruction
1320 Broad St. 385-9728

YAMAHA PIANOS "THE CHOICE of Professionals"
YAMAHA MUSIC CENTRE
707 FORT 384-9131

TIMEREAL THANKS SOUND SOURCE FOR SUPER SOUND SYSTEM AT NANAIMO BATH TUB DANCE.

MOVING, MUST SELL IMMEDIately, 65 key portable electronic organ and Garnet amp. Excellent condition, offers. 384-9951 after 6.

AQUARIUS MUSIC CENTRE
(formerly Pro—Drum)
Sales — Service — Lessons
386-9922 893 Esquimalt Rd.

PIANOS FOR RENT
$15 monthly
Gleeson Music
707 Fort 388-9622

VICTORIA SOUND CENTRE
Try our Great Farfisa Professional duo portable organ. 20% off.
1315 Government St. 385-4842

STEEL GUITAR CENTRE
SOFT SOUNDS MUSIC
2031 Oak Bay 598-1524

MELOTONE, LIGHT OAK, COTtage piano. Excellent condition, $400 or best offer. 652-1765.

HUTTL GRAND PRIX, B FLAT clarinet, very good condition. $90. Call at 478-4592.

SOUND SOURCE MUSIC
Sales—Service—Instruction
2250 Oak Bay 598-3514

PIANO TUNER AND TECHnician, $12.50. 385-2524, H. WILLIAMS

BRISCO COMBO ORGAN AND bass 30 amps, new condition, $290. 592-2241.

AMP AND GUITAR FOR SALE, good condition, 478-5052.

PIANOS FOR RENT $15 MONTH, CEc Kings Piano Service, 477-3918.

PORTABLE ELECTRIC ORGAN, $200. 479-3052.

PIANO TUNER — TECHNICIAN NORMAN DUCKWORTH, 383-3083.

71 MUSIC TEACHERS

FRED DICKINSON, FORMERLY teacher of clarinet, Royal Manchester College of Music, will now accept clarinet students. 385-6561.

77 MOTORCYCLES

1970 HONDA 750, IMMACULATE, accessories. $1,250. 743-2633 (Cobble Hill).

1966 YAMAHA 305. TO VIEW call 386-7647 after 6 p.m.

WANTED—'55 HONDA PARTS OR whole. 478-3080.

'69 NORTON P11, IMMACULATE accessories, offers. 384-2309.

'71 450 HONDA. 6200 MILES. $950. 479-2001.

'72 175 CC YAMAHA ENDURO. Mint shape. $635. 477-1304.

1970 BSA 441 CC. $500 OR BEST offer. 592-0670.

YOUR HEALTH: Dr. Walter Alvarez

What Will a Massage Do for You?

In that splendid little journal, Today's Health, William B. Furlong tells about massage and massage parlors. He says that in Los Angeles, for example, there are at least 150 massage parlors doing a $50 million a year business.

Can massage improve your health and well-being as much as many physiotherapists feel it can? Can commercial parlors deliver all that they offer? How can one recognize a good place, with experts at work? What's the difference between a commercial massage, and the massage one can get from a physical therapist in a fine hospital or clinic?

To get some answers to these questions and others, several Today's Health people interviewed medical authorities and therapists, and they sent out researchers to conduct a sampling of many massage parlors in a big city.

The experts say that the whole massage industry is based on the assumption that massage will make the person feel better. It can do that, but it will not clear up a sciatica or arthritis or any other ailment which a doctor calls "organic." By organic ailment, doctors are referring to same abnormality of the tissue that a doctor would discover during surgery.

Also, massage cannot cause a person to lose weight and it cannot erase wrinkles. What is sad is that it won't cause a person to lose weight in the specific place that he or she wants to lose it.

A massage will not cure a person's heart trouble, or expand his lungs or strengthen his muscles. But a trained and licensed physical therapist can help some troubles. Also, there can be a good psychological response to a massage. A skilled masseur can induce a certain serenity and even drowsiness in his subject.

One of the researchers, Young Susan Petrillo, visited three parlors for women; she undressed in a cubicle that she described as "Spartan," and was wrapped in a clean white sheet. She then climbed onto the padded massage table to lie on her back while the masseuse, dressed in a uniform, began applying some lotion to the skin.

Many massage parlors combine the massage with a steam or sauna bath. The steam may help relax tense muscles.

Can commercial massages do harm? Not if you are healthy. But, Dr. Lehmkuhl of the American Medical Association says that people with varicose veins, diabetic neuritis or heart and respiratory troubles would do well to avoid the massage and sauna-bath parlor.

TV PROGRAM LISTINGS

EVENING

CBUT—2 Vancouver | KOMO—4 Seattle | KING—5 Seattle | CHEK—6 Victoria | KIRO—7 Seattle | CHAN—8 Vancouver | KCTS—9 Seattle | KTNT—11 Tacoma | KVOS—12 Bellingham | KTVW—13 Tacoma

6 P.M.
2—Me Over Here
4—News
5—News
6—News
7—News
8—News
9—Meet the Arts
11—Star Trek
12—Perry Mason, News

6:30 P.M.
2—Hourglass
4—News
5—News
6—News
7—News
8—News
9—Evening at Pops
11—Star Trek
12—News

7 P.M.
2—Hourglass
4—Northwest Traveller
5—Truth or Consequences
6—Longstreet
7—Avengers
8—Story Theatre
9—Evening at Pops
11—It Takes a Thief
12—Hollywood Squares

7:30 P.M.
2—Dick Van Dyke
4—All-Star Football
5—Hollywood Squares
6—Longstreet
7—Avengers
8—The D.A.
9—World Press Review
11—It Takes a Thief
12—Name of the Game

8 P.M.
2—Performers
4—Football continued
5—Partners
6—Performers
7—O'Hara, U.S. Treasury
8—Movie: Shoot Louder
9—Washington Week
10—Arts Calendar
11—Perry Mason
12—Name of the Game
13—Movie: Fighting Pals

8:30 P.M.
2—Corwin Dramas
4—Football continued
5—Chronolog Special
6—Corwin Dramas
7—O'Hara continued
8—Movie continued
9—Masterpiece Theatre
10—Project Travel
11—Perry Mason
12—Name of the Game
13—Movie continued

9 P.M.
2—Tommy Hunter
4—Football Continued
5—Chronolog continued
6—Tommy Hunter
7—Comedy Special
8—Movie continued
9—Masterpiece Theatre conf.
10—Our World
11—Merv Griffin
12—Movie: Period of Adjustment
13—Movie continued

9:30 P.M.
2—Tommy Hunter
4—Football continued
5—NBC News Special
6—Tommy Hunter
7—Comedy Special
8—Movie continued
9—Devout Young
10—Our World
11—Merv Griffin
12—Movie continued
13—Navy Prologue

10 P.M.
2—Main Chance
4—Football continued
5—News Special continued
6—Bold Ones
7—Comedy Special
8—FBI
10—Old Country Soccer
11—Merv Griffin
12—Movie continued
13—Instant Holiday

10:30 P.M.
2—Main Chance
4—Northwest Traveller
5—Stand Up and Cheer
6—Bold Ones
7—Governor and J.J.
8—FBI
11—News
12—Movie continued
13—Horse Racing

11 P.M.
2—News
4—News
5—News
6—News
7—News
8—News
11—Movie: Six of a Kind
12—Movie: Emperor Waltz
13—Movie: Boss of Rawhide

11:30 P.M.
2—Movie: Slattery's Hurricane (11:30)
4—Movie: Way to the Gold
5—Johnny Carson
6—News
7—Movie: Man With Nine Lives
8—News
11—Movie continued
12—Movie continued
13—Movie continued

12 MIDNIGHT
2—Movie: continued
4—Movie continued
5—Johnny Carson
6—Movie: Shoot Louder
7—Movie continued
8—Movie: Day the Sky Exploded
12—Movie continued
13—Movie continued

12:30 A.M.
2—Movie continued
4—Movie: Barkleys of Broadway. (1:30)
5—Johnny Carson
6—Movie continued
7—Movie: Deadly Mantix (1:00)
8—Movie continued
12—Movie: Night and the City (1:05)
13—Movie: Pinto Bandit

ALL TIMES ARE LOCAL

CHANNELS RESERVE RIGHT TO MAKE LAST-MINUTE CHANGES

EARLY SATURDAY

8 A.M.
4—Funky Phantom
5—Woody Woodpecker
7—Bugs Bunny
12—Bugs Bunny

8:30 A.M.
4—Jackson Five
5—Pink Panther
7—J. P. Patches
12—Scooby Doo

9 A.M.
4—Bewitched
5—Jetsons
7—Globetrotters
12—Globetrotters

9:30 A.M.
2—French Program
4—Lidsville
5—Barrier Reef
7—Hair Bear Bunch
12—Hair Bear Bunch

10 A.M.
2—French Program
4—American Adventure
5—Seafair Parade
7—Seafair Parade
12—Pebbles and Bam Bam

10:30 A.M.
2—French Program
4—Seafair Parade
5—Parade continued
7—Parade continued
12—Archie's TV Funnies

11 A.M.
2—French Program
4—Parade continued
5—Parade continued
7—Parade continued
11—News (11:15)
12—Samson and Goliath

11:30 A.M.
2—French Program
4—Parade continued
5—Parade continued
7—Parade continued
11—Consumer Report
12—Josie and the Pussycats

12 NOON
2—French Program
4—Golf Tournament
5—Baseball: St. Louis at Chicago
7—Monkees
11—Farm City Forum
12—Monkees

12:30 P.M.
2—French Program
4—Golf continued
5—Baseball continued
7—You Are There
8—Pete's Place
11—Movie: Violent Patriot
12—You Are There

1 P.M.
2—World of Man
4—Football: Giants vs Chiefs
5—Baseball continued
7—Children's Film Festival
8—Red Fisher Show
11—Movie continued
12—Children's Film Festival
13—Movie: Prairie Pals

1:30 P.M.
2—Kiahanie
4—Football continued
5—Baseball continued
6—Please Sir!
7—Festival continued
8—Under Attack
11—Movie: Under Fire (1:45)
12—Festival continued
13—Movie continued

2 P.M.
2—Olympic Trials
4—Football continued
5—Lee Trevino
6—Olympic Trials continued
7—Lassie
8—Under Attack
11—Movie continued
12—Page 12
13—Movie: Billy the Kid Wanted

2:30 P.M.
2—Olympic Trials continued
4—Football continued
5—Movie: The Frogmen
6—Olympic Trials
7—Movie: Voyage to End of Universe
8—Star Trek
11—Movie continued
12—Outlook
13—Movie continued

3 P.M.
2—Olympic Trials continued
4—Football continued
5—Movie continued
6—Olympic Trials continued
7—Movie continued
8—Star Trek
11—Fishing Hole
12—Farm Show
13—C'ntry Record Corral (3:15)

3:30 P.M.
2—Olympic Trials continued
4—Football continued
5—Movie continued
6—Olympic Trials continued
7—Movie continued
8—World Tennis
11—Roller Derby
12—Garner Ted Armstrong
13—Record Corral continued

4 P.M.
2—African Album
4—Nashville Music
5—Movie: Doctor in the House
6—Wrestling
7—Wagon Train
8—Tennis continued
11—Roller Derby
12—True Adventure
13—Record Corral continued

4:30 P.M.
2—Horse Race
4—Outdoor Sportsman
5—Movie continued
6—Wrestling continued
7—Wagon Train
8—Wide World of Sports
11—Miniature Golf
12—Fourth Corner
13—Record Corral continued

5 P.M.
2—Bugs Bunny
4—Movie: Big Jack
5—Movie continued
6—Bugs Bunny
7—Arnie
8—Wide World of Sports
11—Water World
12—Dick Van Dyke
13—Record Corral continued

5:30 P.M.
2—Bugs Bunny
4—Movie continued
5—Juvenile Jury
6—Bugs Bunny
7—News
8—Wide World of Sports
11—Safari to Adventure
12—Arnie
13—Comedy Theatre

RADIO LOG

AM Stations—Victoria: CJVI, 900; CFAX, 1070; CKDA, 1220; Vancouver: CJOR, 600; CBU, 690; CKNW, 980; CKWX, 1130; CHQM, 1320; CKVN, 1410. Seattle: KIRO, 710; KOMO, 1000; KING: 1090. Bellingham: KARI, 550. Port Angeles: KONP, 1450.

FM Stations—Victoria: CFMS, 98.5; Vancouver: CKLG, 96.3; CFQM, 103.5; CBC, 105.7; CBUF, 97.7 (French—6 a.m. to 1 a.m.). Seattle: KLXI, 95.7; KLSN, 96.5; KING, 98.1; KIRO, 100.7; KETO, 101.5. Tacoma: KTNT, 93.7; KLAY, 106.1. Edmonds: KSIQ, 105.3. Bellingham: KERL, 104.3.

Most stations broadcast news bulletins on the hour and on the half-hour at early morning and evening peak periods.

Major Newscasts: CBC-FM, 7 a.m.; BBC News, Monday to Saturday: National news; CFAX, CKDA and CJVI, 8 a.m., 12 noon (noon report), 5:30 p.m. (news hour); Saturday and Sunday, 8 a.m., 12:30 p.m., 6 p.m. and 10 p.m.

TIMES GOOD MUSIC HOUR

8 P.M. — CJVI

Symphonie Fantastique (Berlioz), 1. Reveries, Passions, 2. A Ball; A-Rovin', Shenandoah — Earl Wrightson; Der Rosenkavalier Suite — Richard Strauss; If There is Someone Lovelier Than You, Climb Ev'ry Mountain — Earl Wrightson; The Sound of Music.

DENNIS THE MENACE

"BOY, YOU'RE SURE READIN' FAST TONIGHT, DAD! WHAT TV PROGRAM ARE YA LATE FOR?"

CROSSWORD by Eugene Sheffer

ACROSS
1. Game
5. Apex
9. Pitcher Friscilla
13. — ben Adhem
15. The killer whale
16. An affirmative
18. English surgeon
19. Pitcher Gentry
17. Blunder
18. Arabic letter
20. Inventor Whitney
23. City in New York
24. Electrified particle
28. "O Sole —"
30. Clergyman
32. Best soundly
33. Nobleman
35. National League team
36. Primer
37. Greeted
39. W.W. II area
40. Poem
41. Pronoun
44. Infielder Harrelson
46. Biblical name
50. Crude metal
51. Work crew
52. Baseball
53. Measure of capacity (abbr.)
54. "Der —"
55. Wicked
56. French island
57. Stadium sounds
58. Wriggling

DOWN
1. Mr. Hemingway
2. Ancient Greek coin
3. French author
4. Rusty Staub's position
5. Convincing
6. Mountain chain
7. Limit too closely
8. Reimburse
9. Mets catcher
10. Air: comb. form
11. Not one (dial.)
12. Mets outfielder
22. Bone
24. Large Hawaiian hawk
25. Through
26. Scottish explorer
27. Mr. Gershwin
29. — Ott
30. Summer on the Seine
31. Dangerous drug
35. And (L.)
36. Pikelike fish
37. Former Mets manager
38. Paid notice
41. — Berra, Mets manager
42. Spoken
43. African river
45. Preposition
47. Outfielder Marshall
48. Mr. Ludwig
49. Depend
51. Chatter idly

Average time of solution: 26 min.

Answer to Previous Puzzle

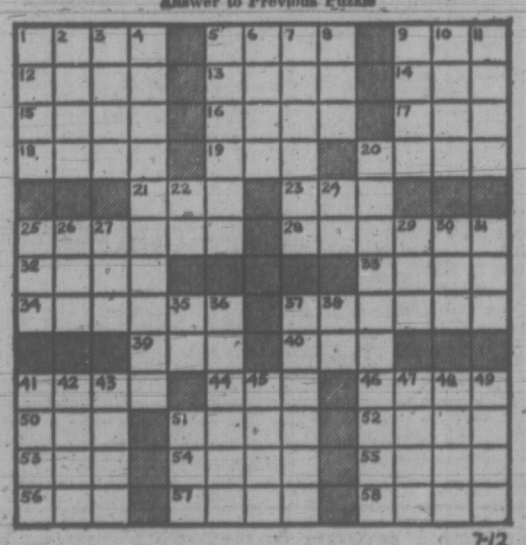

7-12

77 MOTORCYCLES

P — E — A — R — S — O — N
World of Pleasure
MOTORCYCLE DIVISION
Now for 1972
B.C.'s LARGEST
H — O — N — D — A
Dealer

In one year Pearson's have grown from a small "few" motorcycle sales store to become a vast merchandising complex—2nd to none in fact.
B.C.'s Largest Dealer
H — O — N — D — A
—only at Pearson's—
Will you see row upon row of gleaming models of Hondas, every color by the score and of course every model, almost by the dozens

H — O — N — D — A
OUTSELLS THE WORLD
5 to 1
Pearson's does even better
There has to be a reason.
H — O — N — D — A
From Pearson's
GUARANTEED FOR 1 YEAR
EVERY TRADE WELCOMED
EASY INSTANT CREDIT
Bank terms available
Every budget consideration
NO ONE
UNDERSELLS — OUR TRADES
PEARSON'S
2 — 3 — 8
BRAND NEW
MOTORCYCLES
To choose from
Of course
PEARSON SELLS FOR LESS
H — O — N — D — A
The Greatest Machine!
P — E — A — R — S — O — N
the Greatest Dealer!
Be Truly
HONDA—HAPPY
P — E — A — R — S — O — N
World of Pleasure
386-8424 — 382-2222

46 USED
HONDA TRADES
a few examples

68 HONDA 125 Reg. $250	Today $195
72 HONDA CT70 Reg. $400	Today $345
68 YAMAHA 180 Reg. $450	Today $375
68 NORTON 750 Reg. $500	Today $425
71 KAWASAKI 250 Reg. $700	Today $595
70 YAMAHA 360 Reg. $800	Today $695
71 NORTON 750 Reg. $1400	Today $1195

H — O — N — D — A
B.C.'s Largest Dealer
N — O — R — T — O — N
Island's Exclusive Dealer
M—O—T—O G—U—Z—Z—I
Island's Exclusive Dealer
P — E — A — R — S — O — N
"World of Pleasure"
MOTORCYCLE DIVISION
3388 Douglas — 382-2222, 386-8424
9 to 9 — Sat. 'til 6
"Next to Red Lion"

FREDERICK MOTORS
One block south of Bay
Between Douglas and
Government Streets at
616 Queens Ave. 383-0823

YOUR SUZUKI DEALER

CELEBRATION SALE
We just qualified as a Suzuki Volume Dealer — Because we have exceeded our 1972 Sales Quota on Suzuki Motorcycles.

VOLUME DISCOUNTS
EXAMPLE
1972 Suzuki TC125 8-speed, full trail model — with knobby tires, H.D. Suspension, luggage rack etc.
Reg. Price $739 Sale $659

CELEBRATION SALE
Savings on all new Suzuki's
From 50 cc to 750 cc
EASY TERMS TOO!

NOTE
We're not the biggest dealer—
So we have to try harder.
Best Deals and Service.

FREDERICK MOTORS
SERVICE TO ALL MAKES
616 QUEENS AVE. 383-0823

KAWASAKI CITY
WILL NOT BE UNDERSOLD
1972 KAWASAKI
H-2 750
$1,495
—Includes helmet
—6 month warranty
—3 cylinders
—74 h.p.
THE ABSOLUTE ULTIMATE IN A COMMUTING MOTORCYCLE
We also have a good supply of 1972 HONDAS which have been traded on KAWASAKIS
WE MUST CLEAR THEM
Come in — Make a deal, 100 per cent financing
KAWASAKI CITY
3220 Douglas 383-9525
OPEN 'TIL FRIDAY

USED BIKES

1968 Harley Sportster	$1995
1972 Yamaha 650 c.c.	$1495
1971 BSA 650 c.c.	$1150
1969 Norton 750 c.c.	$1095
1970 BSA 650 c.c.	$ 950
1970 BSA 441 c.c.	$ 695
1971 Yam street, 250 c.c.	$ 395
1971 Yam 125 c.c. M.X.	$ 525
1969 Yam trail, 125 c.c.	$ 450
1970 Suzuki trail, 120 c.c.	$ 395
1953 BSA 350 c.c.	$ 395
1970 Harley Trail, 125 c.c.	$ 835
1970 Yamaha 100 c.c.	$ 350
1967 Yamaha 180 c.c.	$ 295

At
MULLINS MARINE
SALES LTD.
925 Yates Street
Victoria, B.C. 382-1928

TRADE YOUR MOTORCYCLE ON A CARI
Call LEA WALLE
NATIONAL MOTORS
384-8174

MOTORCYCLES IN STOCK
1969 350 cc HONDA
1969 250 cc YAMAHA
Bank Terms Available

250CC 1970 SUZUKI TWIN HIGH pipes, completely rebuilt engine, fine mechanics workmanship and some parts warranty, cible in chrome shell, etc, etc. Not sacrificing, but in a hurry! A tremendous "first bike". 388-7371 days, 385-7379 evenings.

175 CB HONDA (1968) MOTORbike, low mileage, excellent condition, $360, includes two helmets. Phone 598-3178.

1970 YAMAHA 360 ENDURO, EXcellent condition. Before 5, 598-1466.

SACRIFICE, LEAVING FOR Africa, 1972 Honda CB 450. Immaculate. 384-1217.

1972 HONDA CB100, 500 MILES, as new, with helmet. 388-9091 after 6.

'65 YAMAHA, 125 CC, STREET, 4-speed trans., good condition. $245. 384-8549.

'70 HODAKA 100 CC FACTORY MX. Excellent condition. Reed valve. 385-6581.

45 HARLEY DAVIDSON TRIKE. Custom trail bike. $2,000, firm. 746-1276.

FOR SALE: 90 CC KAWASAKI. Only 3,000 miles. $275. Phone 384-0984 after 6 p.m.

1971 NORTON 750, 2 HELMETS, numerous tools, $1050. Offers. 479-1166.

1971 HONDA CB 350, GOOD CONDition, $650. 384-6481.

'71 YAMAHA 175 ENDURO, A-1 shape, helmet, $560, 656-3771.

'72 HONDA CB 450. OFFERS. 592-6162 after 8 p.m.

1968 BSA 500, $800. 385-6565, ASK for Barry.

V.W. TRIKE, QUICK SALE, $200. 3—2220 Cook St. after 6.

77 MOTORCYCLES

MINIBIKES
All sizes — all prices
We stock clutches, lackshafts, sprockets, controls, etc, etc.
VIC. LAWNMOWER HOSPITAL
834 Johnson 386-8339

'71 750 NORTON, 2300 MILES, custom seat, small tangerine tank, high bars, Dunstall pipes, 2 gold flake helmets included. $1,150 cash. 642-3486.

BROOKLANDS MOTORCYCLES
Harley-Davidson — Honda
Greeves
937 Fort 383-5926

1972 HONDA C.B. 350, 2000 miles. Under warranty. Must sell. Mint. $950, or reasonable offer. 385-4998.

'67 TRIUMPH 500 CC TWIN, COMpletely rebuilt engine, brand new transmission, etc. Asking $550. 479-4431 5-7 p.m.

$995
1962 H.D. 45 trike. Best offer or trade on good pickup. No triffers. 383-1152.

1971 SUZUKI 125 TRAIL BIKE, near new condition. Can be seen at 7105 East Saanich Rd., or phone 652-2296. $495 or near offer.

'69 TRIUMPH 500 TWIN, LOW mileage, good condition, extras. $675. Phone between 5-7 p.m., 592-7029.

BEAUTIFUL 1972 HONDA, MOtocross 250, $865 or reasonable offer. 479-4312 or 479-5627.

'71 250 SUZUKI STREET BIKE, goes good, clean. 478-4961 after 5:30 p.m.

1972 KAWASAKI 175 ENDURO. New knobbie tires, compression release $700. 388-6775 after 5 p.m.

MONTESA — BULTACO
Victoria MOTORCYCLE Sales
382-7905 1551 Pear St.

2 ON THE GROUND (WHEELS) that is connected to 1964 50cc Honda. 384-0104.

1969 HARLEY SPORTSTER, stock, 900 cc, 10,000 miles, $1350 cash. Phone 598-2984.

'70 750 NORTON MATCHLESS. Trade for car or sell for cash. 386-7009.

1969 450 HONDA, CHOPPED AND customized, 12,000 miles, $600. 385-7177.

'66 HONDA 300, HELMET, GOOD condition, $275 or nearest offer. 382-3982.

750 HONDA
Excellent condition throughout. Phone 658-5960.

1968 SUZUKI 250, EXCELLENT condition, $425. 478-2886.

1967 HONDA 305, $375, RECENTly rebuilt. 383-8283.

78 BICYCLES

10-SPEEDS

		Dn.	Mo.
Eliminator	79.95	$10	$4
Ladies Eliminator	$84.95	$10	$5
Firebird	$89.95	$10	$5
Monshee	$103.95	$10	$5
Monshee Deluxe	$109.95	$10	$5
Gitane	$125.00	$10	$6
Gitane De Luxe	$135.00	$15	$6
Gitane S.S.	$149.95	$15	$7

—Also agents for CRESCENT, FALCON, PHILLIPS, BOTTECHIA and OTHERS
3, 5, 10-SPEEDS
—1-Year warranty on all bikes
—All terms O.A.C. up to 2 years on balance.
—Over 500 bikes to choose from
at
MULLINS MARINE SALES LTD.
925 Yates St. 382-1928

We don't have to brag but we have over 800 bikes in stock
400 PEUGEOTS
400 RALEIGHS and APOLLOS
All models, sizes and colors
Best terms possible
Full line of accessories
Parts and tires
TRADES WELCOME
RUSS HAY BICYCLE SHOP
2542 Government 384-4722
Open 'til 9 Friday

ROYAL OAK SPORTING GOODS
Still in
Royal Oak Shopping Centre
GRAND OPENING
FREE
Coffee and doughnuts
DOOR PRIZES
Trades—Terms—Repairs
No down payment O.A.C. Raleighs, Peugeots, Apollos, Gitanes, CCM, Monshees, BRC. Next to drug store in
ROYAL OAK SHOPPING CENTRE

GORDON'S SPORTING GOODS
383-5815 1030 Hillside
One of Vancouver Island's largest stock and selection of 10-speed, 3-sp., 3-sp. and standard bikes — all makes, sizes and colours.

80 BOATS AND MARINE

P—E—A—R—S—O—N
World of Pleasure
MARINE DIVISION

Adds the Great
R—E—I—N—B—L—L
AMERICA'S NO. 1 BOAT
as an exclusive

We only have 3 in stock at the present, but we'll soon have the complete
1—9—7—3
Reinell line-up from
— 18 to 26 ft. —

They'll include
J—E—T—S—O—N
OUTBOARDS

S—P—E—C—T—A—L
on brand new
C—O—B—R—A—S
I—O—S — outboards — Jets
18' runabout — 16' Family
14' super — 17' Bowrider
18' Family — 19 Kit Jet
19' Hardtop — 22 Explorer
— There's a choice —
— We need the room —

All models of the great
C—H—R—Y—S—L—E—R
— PRICED TO SELL —
We have customers waiting for good used outboards and will go all the way to have you cruising with Chrysler at the smallest cost to you possible.

P—R—I—N—C—E—C—R—A—F—T
ALUMINUM CARTOP
They're the finest product fisherman boat-motor package.

ALL TRADES WELCOMED

EASY INSTANT CREDIT
Bank Terms Available
Every budget consideration

P—E—A—R—S—O—N
"World of Pleasure"
MARINE DIVISION
3388 Douglas — 382-2222 — 386-6424
9 to 9 — Sat. 'Til 6
"Next to Red Lion"

M M M M M M M M M

MERCURY MARINE

FIBERFORM BOATS
10' to 20'

VICTORIA'S LARGEST DISPLAY OF TRI-HULLS

14' FIBERFORM, foam flotation, mechanical steering, convertible top, 1972 40 h.p. Merc and controls, 900 lb. Roadrunner trailer.
READY TO GO $2,188

14' FIBERFORM "TYEE" foam flotation, mechanical steering, 13 ga. gas tank, convertible camper top, 1972 80 h.p. Merc. and controls, 1,200 lb. Roadrunner trailer.—
READY TO GO $2,995

18½ FIBERFORM "BEACHCOMBER", foam flotation, conv't camper top, 140 h.p. Mercruiser, plus many extras. DEMO BOAT.
READY TO GO $5488

'OPEN' Friday Night
'TIL 9 P.M.

WE SERVICE WHAT WE SELL

MERC. OUTBOARDS
4 H.P. TO 140 H.P.

MERCURY MARINE
SALES and SERVICE
Cloverdale and Oak
385-1457

M M M M M M M M M

GIBSON POWERCRAFT CENTRE LTD.

THE BEST OF TRADED UNITS

16-ft. O.M.C. GULLWING runabout c-w the TOUGH 85-hp BEARCAT controls, and 1000-lb. TRAILER to match $3495

15½-ft. SANGSTERCRAFT, short widewing, c-w 85-hp JOHNSON '69 model, controls and 1000-lb. TRAILER $2495

15½-ft. GLASCRAFT, short sidewing, c-w 60 hp JOHNSON '70 model, controls and 1000-lb. TRAILER $3495

14-ft. SANGSTERCRAFT runabout c-w 45-hp. CHRYSLER '66 electric $ 995

13-ft. PLYWOOD runabout, fibreglassed, c-w 30-hp Mercury '62 model $ 495

SHIPMENT OF ALUMINUM BOATS COMING

11-ft. Canoe	$165
9-ft. Scamper model	$195
13-ft. Car top model	$265
12-ft. Seasprite model	$295
14-ft. Sportsman	$395
14-ft. Camper	$435

"It's the service that sets us apart"
383-8291
2520 Gov't. (Near Bay St.)
(Formerly Coast Power Machines)

31 ft. British sloop, 1971 Stuart Turner inboard, mahogany hull, full inventory including lifelines, pulpits, 6 sails, roller reefing, depth sounder, speedometer, winches etc. Sound and seaworthy with good turn of speed. Cruised extensively Britain, France and Baltic, offers invited.

Two 1972 Granpian 23's for sale as new, charter models with good inventory, $800 off replacement value, will guarantee charter income if desired, price $6,300 each.

7-ton Falmouth cutter, of the best hardwoods, teak, oak, and pitch pine, mainly bronze fastened. New Lister diesel auxiliary and full cruising inventory. Built Falmouth late Nineteenth century for the Waterman's service and believed one of the finest of these historic vessels. Gaff mainsail, optional merconi mizzen. Complete refit 1970-71 and excellent survey by Primrose 1971. Yacht of tremendous character and seaworthiness $12,500.

All above vessels at Kurt's Marina with inspection by appointment.

Cove Yachts Ltd.
Kurt's Marina, Duncan, B.C.
746-8021

IMPROVING YOUR BOAT?

Fridges, freezer, sinks, plastic water tanks, pumps, toilets, dehumidifiers, interior panelling, 12 volt flourescent lights (low drain), Teple hardware, toilet chemicals all in stock at reasonable prices.

S. J. PEDEN LTD.
2855 Quesnel St. 386-3464

BRITISH SEAGULL OUTBOARDS
SALES — PARTS — SERVICE
3½ h.p. Featherweight $185
6½ h.p. Forty Plus $215
10 h.p. Silver Century $280
Silver Century plus (with clutch) $340
Long shaft models add $10
2 reconditioned models
VIC. LAWNMOWER HOSPITAL
834 Johnson 386-8338

MUST SELL
Brand new 19' Cobra runabout, 165 Waukesha-Volvo, inboard-outboard, on tilt-load trailer. Full warranty on complete unit. Will take good used car or boat in trade. Brian, 386-8424, Local 26.

SACRIFICE
Brand new 19' fibreglass runabout, 140 Mer-cruiser, never been in water. Will take car or boat in trade. Dave, 477-3037.

21' SLOOP, NEW RON MACK Sails, fibreglassed, deck and hull. Just refitted. $1,150 (with 1-year-old 6 h.p. Johnson, $1350). Contact Gerald Patterson, 743-2351.

18' CABIN BOAT WITH 25 Evinrude motor, good working order, $400; also plywood 16' runabout, no motor, $60. 479-4659.

NEARLY NEW FIBREFORM Surtrider, walk-through windshield, 80 H.P. Mercury, Calkins trailer, 383-6593.

13'6" PLYWOOD RUNABOUT, fibreglassed, good beam with freeboard, 10 H.P., tilt boom trailer, $440. 385-1238.

SAILBOAT, 18', HAS TWO berths, sails, auxiliary motor, forced to sell, $1125. 385-6407.

80 BOATS AND MARINE

SMASHING SALE
ON
SAILBOATS

14'6" RED START Fibreglass. Made in England, very roomy cabin, sleeps 2. Fully equipped. 300 lb. keel, jib and mainsails. With trailer and sales.
WAS $2800
NOW, ONLY $2495

13'6" VOYAGER Fiberglass. Roomy cabin, sleeps 2. Bilge keel. Ideal for safe sailing.
WAS $2695
NOW, ONLY $2395

SPEEDWAY
VOLKSWAGEN
PORSCHE

BOTH SIDES OF YATES
385-2415

MAPLE BAY MARINA
Duncan, B.C. 746-7613, 746-5213
20' Runabout, wood, 110 h.p. Volvo I-O, in good shape $3,333
24' Cabin Cruiser, wood, sleeps 2, 260 h.p. Chrysler V-8 $3,560
27' Chris Craft Constellation, sleeps 4, radio, depth sounder, 220 h.p. Crusader. Ready to go $9,500
22' Flybridge, glass-ply, sleeps 4, radio, depth sounder, new 165 h.p. Mercury $16,500
35' Monk Cabin Cruiser, 4 berths, fridge, radio, depth sounder, DF, 65 h.p. Ford diesel $17,500

26' BRANDLMAYR EXPRESS cruiser, hardtop, with new camper back. Twin Volvo inboard-outboard. Morse controls, compass, air horn, bilge pump blower, running lights, docking lights, anchor and fenders. New cushion covers and matching curtains. Shag carpet inside, sink and cabinets, propane range. Dinette and head lamps, fire extinguisher, etc. A steal at $3,800. 479-2503.

21' BRANDLMAYR with 115 h.p. EVINRUDE. This boat is loaded with extras; head, stove, galley, bunks. Can demonstrate any weekend. Full price $3,600 with terms. For appointment to view phone
MULLINS MARINE SALES LTD.
925 Yates 382-4515

CANOES
and
KAYAKS
Fibreglass and poly dinghies, keystone mini outboards, oars and paddles
all and more at
BOSUN'S LOCKER
580 Johnson 386-1308

ORIGIN DESIGN
BOATS
Fibreglass materials
Resin $6.40 gal.
867 Viewfield 294-7752

TRITON
AIR-COOLED OUTBOARDS
with water-cooled exhaust
4 h.p. SPECIAL $183.00
5.5 h.p. SPECIAL $199.95
7.5 h.p. SPECIAL $234.50
VIC. LAWNMOWER HOSPITAL
834 Johnson 386-8338

HARBOUR MACHINE LTD.
Rebuilt CHRYSLER Crown, reduction gear optional.
CHRYSLER Ace. Reduction gear optional.
350 CHRYSLER, V-8, 2:5 to 1 reduction gear.
140 H.P. HERCULES JXLD motor, 31 Erie St. 383-6555

SKOOKUM SEALER
a 13' sports fishing boat of Clinker design and fibreglass construction. A fast, safe, seaworthy craft, at a reasonable price.
SKOOKUM BOATS
Pat Bay Highway, just North of Sidney, 656-3489.

1970 23'6" GLASTRON, 165 MERcruiser I/O. Trolling motor and bracket, depth sounder, C. B. radio, galley, head. Extra fuel tanks, compass, spare props, anchor, life jackets. $7,995. Phone 734-1633.

30' CONVERTED FISHBOAT, sleeps 4, wood stove, 30 gallon water tanks, sink, head, 6 cylinder gas engine, good karma, $2500. Write Robin Rilington, Galiano Island, or see at Whaler Bay, Galiano.

PEACE OF MIND
We have children's life vests, in sizes from 12 inch waists. Priced from $5.25 at
SHIP CHANDLERS (McQUADES)
1252 Wharf St. 383-1141

FACTORY AGENT SALE
NEW FIBREGLASS
Canoes, $100 to $199; 12' cartoppers, $220 to $295; 14' fisherman, $395; 20' offshore runabouts and cruisers, $1200 to $2200; 3 demo 1200 pound trailers, 479-3902 business, 656-1476 residence 24 hours.

PELAGIC PACIFIC
FIBREGLASS MATERIALS
4 Huron St. 386-1811

FIBREGLASS REPAIRS CUSTOM work, 8' dinghies and sabots, 10' and 12' car tops, 16' canoes, build your own and save, also repairs done, 723 Pembroke, 383-6302, 382-4174.

21' CRUISER, COMPLETELY RECONDITIONED '66 Mercury 100 h.p. sleeps 4, new paint, carpets, curtains, upholstery, many extras. 477-3254.

FOR SALE BY OWNER: 23 FT. cabin cruiser, plywood hull, 158 O.M.C. inboard-outboard. Sink, head, dinette, dinghy, good condition. $3,700. Phone 479-6798.

CHARTERS
Sailing and skippered motor cruiser. D. J. Charters, Box 2237, Sidney, B.C. 656-1511.

All make OUTBOARD REPAIRS
fast and reasonable.
MULLINS MARINE SALES LTD.
— 925 Yates St.
Victoria, B.C. 382-1928

16' PLYWOOD CABIN CRUISER, fiberglassed, new 18 H.P. Evinrude motor, and trailer. Must sell $950 complete or nearest offer. 3007 Pickford. 478-6565.

25' RACING CRUISING SLOOP first class and very complete, for $12,000. Phone 656-4356 for information after 3 p.m.

MARINER MARINE POWER
LIMITED
Chriscraft, Universal, Owens
383-6582 31 Cadillac Ave.

23' GRENFELL INBOARD FWC, new refit throughout, complete for boating pleasure. Phone 386-2766.

BOSTON WHALER BEARCAT Engine dealer, 2324 Harbour Road, Sidney, 656-1157.

PETE'S TENT AND AWNING, boat covers and upholstery. Call 383-8959.

20' WOODEN SLOOP, FULLY equipped, excellent condition 656-3866 or 385-4672.

FREE! 17' BOAT WITH PURchase of Elgin trailer, and Seagull motor, $225. 384-6877.

FISHERMAN SPECIAL, 99 H.P. marine diesel for sale or trade. Phone Harry Talbot 383-2115.

FOR SALE 32' BOAT, SLEEPS 6. Fridge, oil stove. Motor needs work. $1950. 478-7779 after 5 p.m.

CAL 30 SLOOP, WELL equipped and maintained, reasonably priced. 478-3623.

23 FT. CUB CLASS SAILBOAT Well maintained. $3400. Phone 748-8217 Duncan.

13' PLAYBOY AND TRAILER with tank for sale or trade for tent trailer. Offers. 382-2456 after 5:30.

1972 18 HP EVINRUDE MOTOR, long shaft, $625. 592-1492, after 6 p.m.

15' 1972 FIBREFORM SURFrider, 50 H.P. outboard, 1200 pound trailer. 477-8298.

15' RUNABOUT 2 CYLINDER INboard ideal for fishing $575. 656-4106.

20-FT. CABIN CRUISER, GLEN L design, 75 h.p. engine with mooring. $1750. 656-3293 after 6 p.m.

14' FIBREGLASS, 60 H.P. INboard-outboard, 240 original hours. $1995. Phone Bob 382-0380.

24' SHARK SAILBOAT, $4300 OR offers. Ring 477-3811 anytime.

80 BOATS AND MARINE

SELLING?
BUYING?
Or Just Looking

ON DISPLAY AT—
MARINA PARK

17' Double Eagle sidewing. Sleepers, full camper top, 85 H.P. Evinrude, Tilt trailer. Package new in '71. Show room condition $3500.00

23' Eastern Sea-skiff Mahogany Japstrake hull, oak frames, teak deck, windshield and sidewings, Gunwood gunwales, 2 bunks and head forward. Large, open cockpit. Engine re-built. Surveyed April '72. Ideal Day Fisherman or weekender $3500.00

22' Brandlmyr Express Cruiser. Mahogany planked, Cello finished hull. Celastic decks and cabin. Full Nautelex camper top, 2 bunks forward, head sink, and carpet. 4 years old but she looks bright as new. 185 G.M. F.W.C. Extra prop, dinghy $5500.00

28' Chriscraft Connie. Planked hull, mahogany cabin, nautelex cockpit. Sleeps 4. Stove, ice-box, enclosed head. New top. Radio, shore power. 185 h.p. Chris, V-8, recently serviced. Very clean $11,500.00

BUY OF THE WEEK
Grampian 26. Main, Jib. Ideal cruising or racing boat. Priced to sell fast. 9½ Johnson aux. Dinghy. Extras. Top condition. Don't miss this one $9500.00

PHONE FOR LOCATION
23' Star. Race or daysail. 2 sets of sails, launching cradle $895.00

28' displacement, double ended cruiser. Steel frames, fibreglassed ply bottom. Sleeps 4. Galley head, large open cockpit. New canvass. 125 H.P. Chrysler Crown $4700.00

SOMETHING NEW
Aqua Dory
Norwegian designed, double skinned, unsinkable, rugged poly dinghy. 8'x3'10". 80 lbs. Ideal yacht tender, car top, beach boat, fun boat. The right shape too $189.00

SPECIAL
3 burner marine alcohol stove with oven. No propane worries or high insurance rates. Reg. $470.00 Sale $399.00.

WHARFAGE
Book now for winter moorage at Sidney's modern, sheltered Marina. All facilities available.

MARINA PARK
YACHT SALES LTD.
Marina Park 656-4222
Sidney

B. C. EXCLUSIVE
LUHRS CRUISERS
MORGAN YACHTS

CANOE COVE MARINA

10 Ft. LIVINGSTON fibreglass sailing dinghy, as new, will take outboard, rows and sails. COMPLETE $395

14 Ft. COLUMBIA Whaler. Double hull fibreglass model with centre console and command seat. SPECIAL $995

TRICAT COLUMBIA DINGHIES
FIBREGLASS
8 Ft. . . . $239
10 Ft. . . . $300

SPECIAL 29 ft. Displacement Cruiser — Reconditioned $4950

26 Ft. CHRIS CRAFT Commuter. Single 185 h.p. V-8 inboard, marine toilet, full camper top. Fast $5950

TWO ONLY — 25 ft. BERTRAM EXPRESS Cruisers. Both immaculate condition.
Hardtop with 160 h.p. I-Os $19,750
Camper top twin 120 h.p. I-Os $15,950

24 Ft. REINELL 4-sleeper Express Cruiser, V-8 inboard. Fast $6500

33 Ft. HARDTOP EXPRESS — One of a kind twin Chrysler V-8 engines, phone, sounder, planked mahogany beauty, sleeps 6 $22,000

656-3915 Sidney, B.C.

VAN ISLE MARINA

52' DISP. MOTOR YACHT, GM 6-71 diesel, press. H-C water, oil stove, elec. frig. and freezer, auto pilot, radio, sounder and boathouse. This is a classic example of an older professionally maintained yacht in excellent condition. Fully equipped for extended cruising, live-aboard or charter. By appointment $37,500

25' CHRISCRAFT, 185 h.p., 3 brnr. propo. stove, heater and swim grid. Boat has been B.H. kept and is in excellent condition. $10,000

30' BRANDLMAYR, 177 h.p. Chrysler, FWC, new full camper top, C.B. radio, el. bilge pump and glass dinghy. Engine recently overhauled and bottom painted. $12,500

22' BRANDLMAYR, 100 h.p. Johnson, 2-brnr. stove, boathouse. A fine boat for $4,500

37' ALBERG SLOOP. She is fully equipped for racing or cruising. 37 h.p. Westerbeke diesel. Custom teak interior, Wesner pedestal steering, alcohol stove and oven, press. water, D.F., D and G sounder, signet speedo and many other extras. By appointment. $35,000

For the finest in used boats contact STEPHEN WURSTER, Yacht Broker and for any further information on the above.

VAN ISLE MARINA CO. LTD.
Tsehum Harbour Sidney, B.C.
656-1138 P.O. Box 2130

OAK BAY MARINE
SALES AND SERVICE

USED BOATS

SAIL —

23' Corwin sailboat	$7995
24' Shark sailboat	$4800
20' Cabin sailboat	$1895
13'6" Sailboat	$ 595
22' Catamaran	$ 750

POWER

27' Trojan cabin cruiser	$12,500
22' Sangster cabin cruiser	$ 3,195
20' Spencer cabin cruiser	$ 3,695
21' Starcraft cabin cruiser	$ 5,000
20' Cabin fishing boat	$ 1,000
16' Cabin fishing boat	$ 1,250
15'6" Cabin fishing boat	$ 1,100
17'6" Cabin fishing boat	$ 1,500
15' Clinker fishboat	$ 295

Dealers for:
MARLIN — STARCRAFT —
GREW
OMC, EVINRUDE
VOLVO — PENTA

OAK BAY MARINE
SALES AND SERVICE
598-3393

"The Natural Place to Buy"

NATIONAL BOAT SALES

36' SLOOP, centre cockpit, ocean experienced, diesel auxiliary, Dacron sails, Vane self-steering and fully equipped for ocean crossing $32,750

18' CORSAIR sloop, 4 sails $2,800

CAL 25' sloop, ready to go $9,200

24' SPENCER sloop, 3 sails $3,775

32' CRUISER, Chrysler FWC $6,500

26' EXPRESS, intercoastal FWC $6,950

36' BRIDGEDECK, surveyed OK $12,500

30' CRUISER, phone, shower $13,500

26' MONK, sleep 4, 30 knots $16,950

48' BRIDGEDECK, diesel $25,000

40' MONK, very fully equipped $39,000

58' GARDEN, trawler type $110,000

Please call us for more details of these and other listings. Open 9 A.M. to 9 P.M.

NATIONAL PROPERTIES LTD.
Marine Division
AND GEOFF SIMPSON
2270 Harbour Rd., Sidney, B.C.
656-3966

CUSTOM BOAT BUILDING, ALL kinds of repairs, fibreglassing, JENKINS MARINE
479-2344 — 479-6038

VANCOUVER ISLAND REPRESentatives for Coronado Sea-Sail and Islander Yachts. Duncan, 746-5731.

80 BOATS AND MARINE

BOSUN'S CHARTERS LTD.
OFF-SHORE SAILING YACHTS

01?	40'	Garden Ketch, diesel aux. $47,500
088	30'	Baltic Cruiser Sloop, diesel aux. $16,000
092	45'	Garden Schooner, diesel aux. $55,000
093	34'	Danish Sloop, Albin aux. $ 8,900
095	36'	Hillyard Sloop, diesel aux. $32,000
085	35'	Spencer Sloop, f-g. Gray Aux. $23,600

SAIL

010	28'	Cal Sloop, 9.5 H.P. O-B $12,500
034	30'	Shark Sloop, 18 H.P. O-B $13,300
038	25'	Cal Sloop, 9.5 H.P. O-B $ 8,950
041	16'	Fireball Sloop $ 800
049	23'	Crown Sloop, 6 H.P. O-B $ 7,750
077	19'	Lazy "E" Day Sailer $ 1,000
086	24'	Bahama Sloop, 9.5 H.P. O-B $ 8,000

POWER

036	34'	Displacement Cruiser, 110 H.P. Norberg $11,000
069	19'	Brandlmayr runabout, 100 H.P. O-B $ 2,900
072	26'	Boatshed optional at $ 500 Motor Cruiser, 215 H.P. Ford $ 7,150
075	22'	Glen L Sedan Cruiser, 110 H.P. Mercruiser and boatshed at $ 5,700
080	23'	Grew Planing Cruiser, F-G, 210 H.P. I-O $ 6,800
082	40'	Fly-bridge Cruiser, Twin 390 H.P. Chryslers $29,500
089	20'	K and C Thermoglass Deep Vee, 165 H.P. I-O $ 7,250
094	23'	Deep Vee Cruiser, 155 H.P. I-O $ 5,000

Write or phone for our complete listing at
CLARK BROS. MARINA
10775 MacDONALD
10775 MacDonald Park Rd.
Box 2001
SIDNEY, B.C. 656-3421

HONDA
For Lovers Of The Sea
Quiet, reliable 4-stroke outboard motor that leaves clean water behind you.
A revolutionary 7½ h.p. boat engine
—4 cycle twin cylinder design
—Fishing quietly with no smoke or vibration
—Planes on a par with higher h.p. units
—Uses up to 50% less fuel
—Runs on regular gas with no oil mix
—Weighs only 60 lb.
ALL BAY MARINA
2238 Harbour Rd., Sidney
656-3147
Exclusive Dealer On South Vancouver Island

RANGER 26
SUMMER SPECIAL
Bow and stern pulpit, lifelines, mainsail and 125% Genoa, 4" fabric upholstery, stove and heads, shag carpet, icebox, finished in teak. 9½ H.P. Johnson outboard. Lots of extras.
SAIL AWAY PRICE $11,500

SEA SPRAY YACHTS LTD.
WESTPORT MARINA, SIDNEY

— FIBREGLASS —
RESIN and CLOTH $6.50 a gal.
DAVE TAYLOR
DECORATING CENTRE
579 Gorge Rd. E. 384-1914

1971 FIBREFORM 21 FT. SAN Juan, IOB, sleeps 5, fully equipped with cabinets, curtains, galley, toilet, etc. Full price $7,450. To view phone 383-4616 days, or 592-1619 evenings.

FATHERS, THE PERFECT SUMmer gift for the youngsters, you can ride it too. 8 ft. hydro runabout. First class work and materials, fibreglassed. Best offer 479-3284.

23' FIBREGLASSED EXPRESS, Merc cruiser and stern drive, overhauled 1971 Galley, head, radio, sleeps 6, reduced to $3250 for quick sale. 598-4891.

SAIL BOAT 13'4" SPINDRIFT class, Mahogany hull, dacron sails, stainless steel rigging, full buoyance, $475. Trailer extra if required. 478-5610.

19 FT. ALL FIBREGLASS BELL Bouy cruiser, sleeps 2, head, sink, upholstered, immaculate, 31 m.p.h., $4250. Owner, Genoa Bay Marina, 748-7621.

GRILSE 16' SAILBOAT, 3 Dacron sails total 230 square feet, stainless rigging, excellent stability, fast in stiff breeze, Offers. 656-2402.

BOATING ACCESSORIES
"The best for less"
PRODESTO MARINE
546 Brookleigh Rd. 658-5271
N. side of Elk Lake

MAKE AN OFFER. 14'6" CAtamaran, twin Merc. 600 powered, fully instrumented, rolled and pleated upholstery, trailer, immaculate condition. 478-5946.

LORAN WITH TRANSISTORIZED power supply, $195. Guaranteed good working order.
Trans-World Electronics
1817 Douglas 385-1941

35' DOUBLE ENDER, EXcellent condition, needs engine, offers starting at $2,000. Ms. Janet 388-7187.

15' THERMOGLASS BOAT, CONvertible top, 40 horse Evinrude, 5 horse Johnson, 2 tanks, Gator trailer. Skis, life belt, etc. 386-7841

1972 14' THERMOGLAS BOAT, 40 h.p. Johnson motor, and trailer. 642-3082.

BOY'S 7 FT. RUNABOUT, steering and 5 h.p. $200. Phone 385-2945.

WANTED: REASONABLY PRICED small inflatable boat. 592-9521.

SEAGULL CENTURY PLUS, $100. Phone 478-4466.

83 AIRCRAFT

CESSNA 150 1968 COMMUTER DE luxe, low time. 656-5111.

92 SPORTING GOODS

ROYAL OAK SPORTING GOODS
Still in
Royal Oak Shopping Centre
GRAND OPENING SALE
FREE
Coffee and Doughnuts
DOOR PRIZES
Thurs., Fri., Sat.
20% off on
Ball gloves, shoes and equipment. 20% off on fishing rods, reels and lures. 20% off on summer fun accessories — fins, masks, snorkels. Next to the drug store at
ROYAL OAK SHOPPING CENTRE

GUNS GUNS GUNS

16 Ithica P. $79; 12 Higgins P. $59; 12 Browning V. Auto $219; 12 Beretta O-U $225; BSA 30.06 2½x8 $199; 30-30 Marlin $114; 243 Alpine deluxe $129; 308 SAV. 4x $169; 357 Reck $99; 22 Ruger Mark 1 $89; 38 Special $35; 9 mm Inglis $109.

Over 400 to Choose From
ROBINSON'S
1307 Broad 385-3479

ARCHERY HUNTERS!
SPECIAL: Bow Season opens August 26th — BUCKS ONLY
ROBINSON'S—385-3479

FRANK WHITE'S SCUBA SHOP
Where you have a choice of the 3 top names in diving equipment, Scubapro, AMF Voit Swimmaster, and US Divers, also the best made in Canada wet suit. 832 Fisgard.

RAY'S SPORTS CENTRE
Complete Hockey School Supplies
1692 Douglas 385-6312

REMINGTON WINGMASTER, 26 and 30" barrels. Good condition. $100. 479-2898.

AQUA-LUNG REGULATOR, spear gun, weight belt, weights, knife, Abalony iron. $85. 598-3409.

BROWNING AUTOMATIC, 20 gauge, bent rib, excellent condition, $145. 479-7948.

REWORKED .303, EXCELLENT condition, $60. 382-7561.

93 CAMERAS, SUPPLIES AND PHOTO FINISHING

IF YOU'RE NOT AN EXPERIENCED PHOTOGRAPHER — TALK TO SOMEONE WHO IS! The staff at both VPS stores will be glad to help you get better pictures . . . and our speedy processing service will get them back to you faster, for less! Color negative film processed in two days with JUMBO silk finish prints . . . only $2.99 for 12 exposure roll, $4.49 for 20.
VICTORIA PHOTO SUPPLY
1013 Douglas Street 385-3458
Hillside Centre 383-6631

ROLLEICORD V8, WITH 16 ON conversion set, lens hood, tripod quick release. Absolutely mint. Price $98. Telephone 598-2838.

93 CAMERAS, SUPPLIES AND PHOTO FINISHING

SIMPSONS-SEARS
"Camera Counter"

SEE the complete
selection of
MINOLTA SR-T101
cameras and accessories

REMEMBER OUR

SWIFTSURE-MAUI
"Photo Contest"
Get your ENTRIES
ready

ENTRY FORMS
AVAILABLE at
CAMERA COUNTER

DEADLINE FOR ENTRIES
AUG. 4th, '72

REMEMBER
YOU COULD WIN

PHONE 388-9111
Ext. 203

NEW CAMERAS
USED CAMERAS
NEW CAMERAS
USED CAMERAS
NEW CAMERAS
USED LENSES
NEW LENSES
USED LENSES
NEW LENSES
NEW SERVICE
NEW SERVICE
NEW SERVICE
BEST SERVICE
BEST SERVICE
BEST SERVICE

ELECTRIC EYE
1005 Broad 386-0333
VICTORIA'S BEST

HILTON
PHOTO SUPPLIES LTD.
Trans-Canada Highway
Chemainus
Vancouver Island's Finest
Photo Supply Centre
Drawer 750 Ph. 246-3311

96 RANGES, STOVES AND FURNACES

INTERNATIONAL 65,000 BTU. gun fired oil furnace, complete with thermostat, 200 gallon tank, filter, fuel line, suitable for 4 or 5 room house, or mobile home, like new. $250. 478-4713.

4-BURNER MOFFAT STOVE, wall oven, good condition. Offers. 385-7775.

40" WESTINGHOUSE RANGE, very good condition, $40. 592-7970.

97 FURNITURE

STANDARD'S
FURNITURE BARN
FURNITURE AT
WAREHOUSE PRICES
DRIVE A LITTLE
SAVE A LOT!

48" Walnut arborite table, with leaf and 4 vinyl chairs $64.95
3 pce modern bedroom suite, dresser, mirror, chest, bed $299.00
3 pce Spanish style bedroom ste. twin mirrors, dresser, chest, bed $469.00
2 pce Chesterfield ste. Italia Gold cover in Fortrell $252.00
2 pce Chesterfield, Sahara Olive cover with cushioned back $449.00
39" flowered box spring and mattress, headboard brackets and legs $84.95
54" Hotel boxspring and mattress, featuring sturdy edge support. $97.95
El Ran swivel rockers, brown, burnt orange, ox-blood, gold $69.95

FREE PARKING
AT THE DOOR

TRADE-INS AND CREDIT
EASILY ARRANGED

STANDARD'S
FURNITURE BARN
804 VIEWFIELD, ESQUIMALT
JOHNSON ST. BRIDGE. 383-5211

DISPLAY FURNITURE
2-bedroom apt. of fine quality name brand furniture reduced to clear. Terms and free delivery. Call J. Snare, 386-2450. Eves. 382-6062 for appointment to view. Continental Home Supply.

OAK DINING ROOM SUITE: REfectory table, 96x66x42, 6 highback maroon leather chairs, china cabinet, buffet 72x22, perfect condition, $950. Bridgemeier mahogony dresser, 65x22, large mirror, $75. 598-1985.

Buy — Sell — Appraise
KILSHAW'S
AUCTIONEERS
1115 Fort 384-6441

LUNDS
AUCTIONEERS
WE BUY AND APPRAISE
926 Fort 386-3308

PAY CASH AND SAVE
See Our Ad under Miscellaneous
PANDORA FURNITURE LTD.
NEW AND USED FURNITURE
1050 PANDORA AVE.
383-6319

LOVE SEAT, GOLD BROCADE, as new, $85. Fibreglass drapes, beige and gold, 3 widths x 95", $25. 382-1051.

FURNITURE — CARPETS
Cleaned in your home.
For free estimates call
Ambassador Home Service 382-5532

AFRICAN DINING ROOM SUITE, six chairs, buffet, table, imbuie wood (solid), tapestry imbuie easy chair. 477-4304.

CONTEMPORARY BEDROOM suite; maple bunks with one mattress, and older red couch. 384-5718 after 6.

PRIVATE SALE, 2 CHESTERfield suites, lamps, beautiful walnut display cabinets. New shag rug, coffee table, etc. 656-4894.

FURNITURE, MUST SELL. MOVing. 1508 Fernwood, 10 a.m. - 5 p.m. Saturday or 385-9975 during noon hour.

SIMCO-PEDIC SIMMONS 36" Continental bed, good condition. $75. 592-6146.

WOODEN BEDROOM SUITE, double bed, mirror, $70. 388-4529, between 5-7 p.m.

5-PIECE MAHOGANY DINETTE suite in excellent condition. 385-9826.

HUB FURNITURE
Buy and sell good used furniture.
715 Johnson 384-6425

GREGG MANUFACTURERS
of fine upholstered furniture
401 David at Turner 388-7365

BED-CHESTERFIELD, EXcellent condition; Phone 384-0333 after 6.

FOR SALE: DUNCAN PHYFE table, drop-front desk, etc. 385-5126.

SPANISH CHESTERFIELD suite, like new, $275. 383-7487 after 5 p.m.

36" WIDTH HOLLYWOOD BED, new condition, $39. 383-1488.

6-PIECE KITCHEN SUITE, LIKE new, $50. Phone 658-5655.

FOUR 39-INCH BEDS.
Phone 653-5231.

WANTED: MAHOGANY DINING room furniture. 652-2835.

98 TV, STEREO, RADIO SALES AND SERVICE

SATURDAY ONLY
AR 2 AX speakers
$300 pair.
AR 4 speakers
$200 pair.
AR 4 x speakers
$138 pair.

CAV ELECTRONICS
798 YATES 388-6564

6-MONTH-OLD FLEETWOOD black and white TV, $200 or best offer. 478-7963.

98 TV, STEREO, RADIO SALES AND SERVICE

COLOR TV
Rent or rent to own
$16 MONTHLY AND UP
ZENITH
FLEETWOOD
HITACHI
PANASONIC
PHILCO FORD

Immediate City Wide
Delivery

CALL NOW, 385-2435
24-hour phone service
MAIS FURNITURE
1821 COOK

RENT TO OWN
$18.89
1972 Electrohome 19" color TV. 3 years unconditional guarantee on all parts and labour, 6 years on picture tube.
WE SELL THE BEST
AND SERVICE THE REST
Service dept. also open
CITY CENTRE TV
3970 Shelbourne 477-6971
University Heights Mall
10 a.m.-10 p.m. daily.

1973 MODELS
NOW ARRIVING
Electrohome, RCA and Zenith stereos and colour TV's.
1973 BLACK AND WHITE
CONSOLE TV'S ARE
NOW HERE.
ALL 1972
Stock at Special
Clearance Prices
KENT'S LTD.
742 Fort St. 383-7104

SPRING CLEAN UP ON ALL 1972 models. Now you can own a 1972 Electrohome color TV for only $17 monthly or get on our rent to purchase plan on the 20" BW. TV. As low as $8 monthly. Also 23" and 26" Electrohome color TVs available on a very low monthly basis. Clearing out all used black and white TVs as low as $25 per unit. Limited quantities. Call now, City Centre TV, 477-6971.

By the month or the year
You can rent a TV
and you'll be surprised
at how little the fee
BUTLER BROTHERS
385-3832

PORTABLE STEREO RECORD player, RCA Victoria, Garrard turntable. Built-in amp. Detachable speakers. Good condition. Diamond needle, $115, or best offer. 386-0629.

TV RENTALS
FROM $7.00 PER MONTH
At reliable rental service
MAIS FURNITURE
1821 Cook St. 385-2435

STEREO TUNER AMP AM-FM multiplex component stereo, Monarch receiver 50 W, dual turntable, shure cartridge, Dyna speakers. 477-8249 after 5:30.

FOR IMMEDIATE SALE, NORESco Solid State NC 341, amplifier, lewelled 1210 turntable combination, $175 or best offer. Apply 477 Burnside East after 6 p.m.

GOOD SELECTION OF USTD 23" console black and white TVs, from $19.95 up.
ATLAS STEREO AND TV
763 Fort 385-2712

COMPONENT STEREOS
Sharp, Juliette, R.C.A.
Action and Phillips
QUADRA SERVICENTRE
3514 QUADRA 385-6422

HEADQUARTERS FOR CITIZEN band radios (C.B.) warehouse sales. Macdonald Furniture Mart, Pandora and Broad. 383-1171.

HUDSON'S TAPE CENTRE
NORESCO 60 watt package
Reg. $359.50 Sale $299.50
1543 Fort St. 382-0923

25" PHILCO COLOR TV. NEW picture tube, 1-year guarantee on picture tube. 30-days on all parts. Excellent condition, $300. 478-4500.

CRAIG PIONEER 8-TRACK stereo, power transformer for home use, 20 tapes. $125 or best offer. 383-4691.

SONY CASSETTTE STEREO TAPE recorder TC130, new condition, separate speakers, $225 or nearest offer. 592-3189.

REASONABLE GUARANTEED Radio, 350 Burnside Road East. 385-7379.

LOVELY 23" VIKING MAHOGany TV. Warranteed picture tube. First $75. 386-0710.

CROWN AM-FM CASSETTE RECorder-player microphone, 45 or nearest offer. 385-0550.

SONY TC860 TAPE RECORDER, like new. Also have batteries and mike, $120 or best offer. 652-1765.

RCA STEREO WITH 2 EXTRA speakers. $175. 385-3625.

21 INCH TV, WORKING GOOD. $35. Can deliver. 386-0710.

WANTED: CABINET MODEL stereo in top condition. 478-3174.

99 GROCERIES, MEAT AND PRODUCE

THE WAREHOUSE WHOLESALE Food Distributors, 47 Songhees Road, First turn left — 100 feet past Johnson St. Bridge, and Oakcrest, 1475 Quadra. Prices effective Thurs., Fri., Sat., Open to the public daily, 9 a.m. to 9 p.m. Open Saturday till 6 p.m. We reserve the right to limit quantities. Free Free! 24-oz. Oven Fresh Loaf of Bread with your purchase of 3 Lbs. Blue Bonnet Margarine, 99c; Bacon, lean, sliced, ends, 39c lb.; Sugar, 25

100 MISCELLANEOUS FOR SALE

TVs and STEREOS

Good Selection of Used TVs
EXAMPLE 1 — Electrohome consolette. Good working order $29.95
EXAMPLE 2 — Modern 19" Zenith portable TV, 2 pole antenna. Carrying handle. Beige color. Only $59.95

Fleetwood stereo console demonstrator, 60" cabinet, AM-FM multiplex radio, Garrard 4-speed changer. Easy terms, $10 monthly $199.95

9" Admiral portable TV, excellent condition $39.95

Brand new Panasonic 19" portable color TV $499.95

APPLIANCES

12 cu. ft. Frigidaire Zero Zone automatic defrost fridge — modern square look cabinet. Left hand door. Only $99.95

MAIS FURNITURE
1821 Cook St.
385-2435

MEL'S MEL'S MEL'S MEL'S
BARGAINS
4-drawer chest of drawers $24.50
Baby's crib $24.50
Gate leg table $79.50
Crushed velvet high back chair $29.00
30" electric range $54.50
Wringer washer $39.50
ALSO
Lawn chairs, tricycles, wheelchair, commode chair, lamps, garden tools, 3, 5 or 6 gal. crocks, etc.
MEL'S BARGAINS
823 Pandora Ave. 384-3132
Opposite B.C. Hydro
MEL'S MEL'S MEL'S MEL'S

NEW ARRIVALS
Young Men's Fortrel double knit slacks, the "IN" styles. Patch pockets, flair styling, plain shades of rust, black, green, brown, camel and bronze. Sizes 30-38. From $17.95.
Men's styles in plain and patterned. Sizes 32-42. From $25.
Warren knit sweaters in turtles, V-necks and cardigans. From $12.95.
JACK BURGESS LTD.
2201 Oak Bay Ave. at Hampshire

NOTICE TO MARINERS
Spencer's stock charts, tide books, pilot books, gov't approved life jackets, rope, binoculars, fishing tackle and lots, lots more!
SPENCER'S STORES LTD.
1110 Gov't St. "Downtown"

BUTLER BROTHERS APPLIANCE STORE
Have Maytag washers
And what's more
THE SERVICE IS GOOD
THERE IS NO DELAY
Seventeen Twenty Douglas
ACROSS FROM THE BAY
385-3832

SUMMER SALE
Summer dresses, 1/3 to 1/2 off, long and short dresses, jackets, summer coats, blouses and skirts. All reduced.
JACK BURGESS LTD.
2201 Oak Bay Ave. at Hampshire

FRIDGE, STOVE, WRINGER washer, dryer, power mower, hand mower, swing set, swimming pool, desk, race car set. Camper needs work. All very reasonable. 383-2678.

COMPLETE GUEST HOME FURNISHINGS, excellent condition. Also deep freeze, fridge, dishwasher. Open from 9 to 9:30 every day till July 31. 1144 Goodwin St. (1½ block from Oak Bay Marina).

1 H.P. FLOOR SANDER $85; Edger $25; floor polisher and scrubber $25; wood lathe with motor $50; oak table $25; amplifier for 3 guitars $25. After 6 p.m. 385-5825.

50 GAL. MAHOGANY CABINET aquarium equipped with filter, air pump and accessories, heater and thermostat. All new. $200 or nearest offer. 384-4236.

CHILD'S CRIB AND MATTRESS, $30. Jolly jumper, $4. 2-ton chain block, $65. Portable sewing machine, $35. 120", 42" high picket fence, $25. 592-4161.

2-PASSENGER MIDDLE SEAT and floor mat, for a '68 to '72 Volkswagen van, excellent condition. Jolly jumper, stroller. 477-5555.

OIL RANGE AND TANK, GOOD condition, $25. Older style bath tub and toilet $20. 8' dinghy and oars $40. 383-5052 or 598-2416 after 5 p.m.

DAVE'S AT ROYAL OAK HOBBIES IN THE ROYAL OAK SHOPPING CENTRE
479-7814

MOVING HOUSE, HOUSEHOLD furniture for sale, office desk, freezer, beds, living room teak furniture, table and other items. 477-5532 or 477-4180.

THIS WEEK'S SPECIALS
Portable radios from $8.95 and a 1c key sale
ROYAL OAK HOBBIES
479-7814

WASHABLE FLAT INTERIOR LATEX. Antique white, one plastic 5 Gal. pail, $15 delivered.
THE PAINT FACTORY 656-1071

2 ONLY NEW TELEPHONE ANSWERING units, regular $369, clearing $225. 1 only Cessna 140 tail wheel assembly, $40. 479-3484.

8 CU. FT. WESTINGHOUSE fridge, perfect condition, $60. Kitchen table and 2 chairs, small items. 382-4448.

CHROME SUITE, WRINGER washer, hide-a-bed, double bed, best offer. 386-1695.

1962 PONTIAC STATION WAGON, needs new transmission. 1968 tent camper, sleeps 4. 592-1783.

COMPACT COPPERTONE Hoover washer-spin dryer, excellent condition, $100. 385-8092.

BRAND NEW 10" TABLE SAW and accessories; 6" joiner. 385-6548.

REGULATION HOSPITAL PATIENT lifter, port-a-hoist, nearly new, phone 386-2451.

SINGER STYLE-MATE ZIG-ZAG sewing machine, top condition. Offers. 479-7045.

TWO WHITE PET RABBITS, $7 pair. Two-man rubber raft, $15. 8' dinghy, best offer. 382-7693.

WESTINGHOUSE HEAVY DUTY automatic washer and dryer. 592-4874.

ROCKWELL 8" TABLE SAW, GE motor stand, extra blades, good condition, 1910 San Rafael Cres.

BEAUTIFUL LONG POLYESTER shag, clearance, $7.88 — save $10 yard. 385-4286.

TABLE SAW, GOOD CONDITION, $35. Lovely 12x15 nylon carpet, green tweed, $45. 598-2277.

PRICE'S KEY SHOP
Safes, Locks, Keys
847 Fort 384-6721

VERY COLOURFUL OIL PAINTING, framed, 29"x23", $85. 385-5274.

AC WELDING MACHINE, $75. 4884 Cordova Bay Rd.

WEDDING GOWN, PAID $120, asking $60. 387-7561.

WEDDING DRESS, COMPLETE, size 8. Call 386-6568, 5-9 p.m.

EUROPEAN 4-DIAMOND RING for quick sale. 388-9762.

5" CONTINUOUS GUTTERS, ENAMELLED. B.C. Aluminum. 479-3232.

GARAGE SALE, SATURDAY morning, 1919 Fernwood. 382-1137.

LADY'S DUTCH BOY WIG WITH stand, brush, spray. 385-2870.

BUS SEATS, AS NEW, $42-$176 after 5.

UPRIGHT FREEZER, LIKE new, $165. Fridge, $55. 592-6966.

BOLENS ROTOTILLER 8BH. Also axle hitch for trailer. 479-5268.

FRIDGE, 18 CU. FT., $50; wringer washer, $30. 386-1265.

100 MISCELLANEOUS FOR SALE

C.
T
A
Y
L
E
R
HOME APPLIANCE LTD.
PROMPT PERSONAL SERVICE
707 JOHNSON 383-3281

22nd
ANNIVERSARY
SALE
Friday-Saturday-Monday

Drastic Reductions on Most Major Appliances

L — O — O — K

INGLIS
LIBERATOR WASHER
—2 speed wash
—3 cycles
—Lint filter
—Variable water level
—Pump guard
MFG. SUGG. LIST $339.95
Anniversary Special $298

INGLIS
LIBERATOR DRYER
—3 temp selection
—2 automatic cycles
—Push to start
—Softy button
—Custom dry control
MFG. SUGG. LIST $209
Anniversary Special $188

SCRATCH AND DENT
Inglis fridge with ice maker
Reg. $579 Now $469
Moffat automatic defrost refrigerator-harvest gold
Was $364 Now $278
Moffat 24" de luxe range (avocado)
Reg. $314.95 Now $268
Moffat spin dry washer
Reg. $234.95 Now $188
RCA dryer—harvest gold
Reg. $239 Now $188
RCA 14 cu. ft. frost free fridge (avocado)
Reg. $409 Now $368
RCA dryer
Reg. $228 Now $178
30" Moffat range
Reg. $328 Now $258

EASY TERMS
MUCH, MUCH MORE
No charge for Browsing
707 Johnson 383-3281

UNDER THE YELLOW SIGN
USED SELECTION
Kroehler Sleeper Cover green $39.95
5-Pce. dinette, hi-back chairs $39.95
5-Pce. dinette, red arborite $29.95
Beautiful elm dining suite, 8 pieces $275.00
Wal. double dresser, without mirror $29.95
Wal. dresser and mirror $39.95
Double pedestal desk, wal. stained $29.95
King size vinyl H.B. $19.95
Green armless Daveno $39.95
Cogswell rockers, from $19.95
Dark oak buffet $19.95
2-Pce chesterfield cover green-gold $49.95
NEW SELECTION
3-Pce. walnut bedroom suite. One only $129.95
52" double dresser and mirror by Laurentide. One only $139.95
Just arrived, good selection of rockers. From $47.88
36" walnut arborite china cabinet $119.95
Spanish style bookcase, 36"x5' 6" $89.95
Proctor steam iron $26.95

TRADE-INS TAKEN
FREE DELIVERY
BARGAIN ANNEX
753 VIEW ST.
Division of
Standard Furniture
382-5111

DEMO SALE
974, 976 HEYWOOD
Sat. and Sun. only. Aluminum and leaded glass windows, hot air furnace, 250 gallon oil tank, electrical and plumbing fixtures, lumber, and used bricks. 9-6 p.m. 477-4142.

CARPORT SALE, SATURDAY, 3965 Long Gun, 477-8089. Kitchen suite, recreation room and lawn furniture, lawn swing, umbrella, table, utility shed, dishes, miscellaneous.

CARPORT SALE, LARGE curved sectional; table lamps; baby car bed and kitty car, back pack; road race set; mats and curtains, etc. 4924 Lenaire Place, Saturday and Sunday.

HAVE PURCHASED SIMPSONS-Sears Coldspot refrigerator. Now selling Quick Freeze 9 cu. ft. refrigerator in good condition. $50 or offers. 383-4629.

2 COVERED BASKET CHAIRS, $7 each; webbed lounge chair, $5; Westinghouse upright freezer, as new, $200; large artificial plant, cost $50 for $20. 592-4896.

16" DIAMETER, 15" HIGH, heavy aluminum pot, with handles and outlets, $20. 10 volumes "Lardner's Works" offer. Sundry BEE equipment. 477-4184.

MOVING, WALNUT DINING room table with 5 chairs, 9x12 wool twist rug, mahogany Phillips combination plus miscellaneous items. 652-2835.

MATCHING COUCH AND CHAIR, new Tri-light, medium-sized TV, table lamp, best offer taken. 386-0896.

WEPCUR TAPERECORDER, $25; machine lathe, 6" swing, 12" length, $150; large size fan, $35. 385-5825.

3 GALLON STONEWARE CROCK, $4.50; black firescreen, $7.50; cabinet, supernova Nicchi sewing machine, $125; 477-4184.

SHOPSMITH ON STAND MODELER, with disc sanders and jigsaw attachments, $250; chain saw XL 12, 16" bar, $100; 477-4184.

CHAIN LINK FENCING, FREE estimates. D.D.P. Enterprise. 385-1512.

BASEMENT SALE, BEDS, chairs, irons, miscellaneous items. Weekend 971 Dunn.

VIKING LARGE DOUBLE DOOR fridge, $175. 385-0968.

HAND CROCHETED TABLE cloths, 592-1147.

REFRIGERATOR IN GOOD CONDITION, $55. 383-0370.

103 MISCELLANEOUS WANTED

MONEY IN A HURRY
CASH LOANS on tools, guns, musical instruments, cameras. We BUY also WEAPONS, INSTRUMENTS, etc., for READY CASH
B-J TRADING CENTRE
OPPOSITE Pat Shop
617 Johnson St. Tel. 383-9513

WANTED — OLD OAK BOOKcase. 652-3005.

103 MISCELLANEOUS WANTED

SIDNEY BARGAIN HOUSE
We pay top prices for goods of all descriptions, from a handful to a house full. Furniture, tools, appliances, glassware, dishes, etc. Our specialty is antiques. 2373 Beacon Ave., Sidney. 656-3621.

KILSHAW'S
AUCTIONEERS
Buy — Sell — Appraise
1115 Fort 384-6441

THE SALVATION ARMY
Needs your re-useable clothing, furniture and household goods. "Help us to help others". Family Thrift Stores, Victoria, Sidney and Langford. For pickup 386-2295.

LUNDS
AUCTIONEERS
APPRAISE AND BUY FOR CASH
926 Fort 386-3308

FAMILY TRADING LTD.
Cash for furniture, tools, appliances, guns, etc.
731 Goldstream 478-5631
Mon. - Fri. 9 a.m. - 6 p.m.
Sun. 1-5 p.m.

WANT TO DISPOSE OF YOUR good used furniture, chesterfield, appliances, stereo, TV's etc. quickly? Call Happy Harry's, 385-4146 days or 386-9567 evenings.

IMMEDIATE CASH
We buy good used furniture, appliances, TVs, etc. BETTER-Buy, days 385-4345.

WANTED — DUNCAN PHYFE dining room suite, with buffet. 383-6886, 385-2700.

GOLF CLUBS, MEN'S LEFT hand, and women's right hand, in good condition. Phone 592-6471.

WE BUY YOUR FURNITURE, household goods, pictures, tools etc. Best cash prices. 384-0462.

GOOD BOOKS ALWAYS BOUGHT
HAUNTED BOOKSHOP
845 Fort 382-1437

WANTED 3-DIMENSIONAL PROJECTOR for Viewmaster reels. Phone 382-2039.

ANY OLD JEWELLERY, RINGS, old gold, watches, small boxes, etc. Bygone's, 1334 Fort, 383-8025.

GUNS OF ALL TYPES
INSTANT CASH
ROBINSON'S — 385-3429

SPOT CASH
For good furniture-appliances
ROYAL FURNITURE 388-9021

WANTED '57 CADILLAC COUPE de Ville, motor or transmission not important. 642-3296.

SMALL CEMENT MIXER REASONABLE price. Phone before 4 p.m. 656-4694.

6X6 RUG, NEAR NEW CHESTERFIELD and chair, or chair, 382-6985.

FRIDGES, FREEZERS BOUGHT. 384-7813. All-Temp.

SQUARE DEAL BUYS
383-1221 1126 Hillside 383-1601

WANTED: POWER HACK-SAW. 214 Dundas, 383-8233.

NON-WORKING TV'S WANTED. Will haul away free. 386-0710.

SMALL LETTERPRESS. 383-7171.

WANTED: RED HEXAGON roofing. 642-5737.

WANTED: MINI-BIKE AND 10-speed bicycle. Phone 658-5655.

WANTED: OLD OAK DINING room suite. 477-1608.

109 MISCELLANEOUS TO RENT

NEW IN JAMES BAY: GOLDstream Rentals, Victoria Ltd. Household and contractor tools and equipment. Corner of Montreal and Kingston Street. Monday to Saturday, 7:30 a.m.-5:00 p.m. 385-4514.

RENT TO OWN
NEW SEWING MACHINES
Domestic and Industrial
SAWYER SEWING CENTRES
640 Fort St. 386-6228

115 SWAPS

1965 INTERNATIONAL PICKUP, long wide box, new shocks, tires, good condition. Swap for clean car $800 value. Commercial Pizza oven, value $400 for car or? 743-2612.

WILL TRADE VINTAGE '39 Packard coupe for good ¾-ton pickup. Approximate value, $800. Packard coupe for good ¾-ton 386-6853.

1962 MERCURY MONTEREY 2-door convertible, power top, power steering, power brakes, $195 firm or trade for truck. 1004, Russell.

CHEMICAL TOILETS
For special events, picnics, construction sites. Phone ACME Septic Tank Services Ltd., 478-6953.

PRIVATE COLLECTION OF OLD and antique jewellery and Americana, for sale Sunday, July 30 at Tillicum Swap Meet.

VITA-SPHERE CHROME JUICE extractor, new value $150, will swap for fridge or lawnmower of similar value. 384-0786.

FOR SALE—ANTIQUE CAR, 1933 Plymouth, complete but in pieces. Swap for small car or motorcycle. 478-4447.

BENSON MODEL B8, GYROcopter (Glider). Needs finishing. For what have you? 592-1073.

WILL TRADE POWER REEL mower for good rotary mower. 386-6853.

'70 DODGE POLARA, GOOD CONDITION. I need cash, will take older car in trade. 3667 Carey Rd.

TRADE EQUITY IN WATERfront property for ? 382-9014 or 652-2080.

'63 FORD FALCON STATION wagon V-8, trade for newer small car and cash. 478-1509.

SMALL TROLLER $8000 VALUE, trade for lot, acreage any place on Vancouver Island or ? 388-5654.

TRADE OR SELL ULTRA-LITE aircraft. Value $2700, want boat, car or offers. 642-3673.

ELECTRIC RANGE FOR POWER lawn mower. 479-2479.

117 ANTIQUES

KILSHAW'S
Buy for Cash
Appraise for all purposes
1115 Fort - 384-6441

BIGGEST SALE IN THE smallest shop. Friday and Saturday. Bente's Antiques; side door Law Chambers' Building.

2 COMMODE SETS, ANTIQUE wardrobe and small items. 598-4805.

CASH FOR ANTIQUES AND OLD things. Bygones, 1034 Fort. 383-8025

120 GARDEN SUPPLIES

Fertilizer

WHY PAY? CHICKEN MANURE, no charge. Oaks Poultry Farm, 880 Downey Road, Sidney, 656-5465.

SIDNEY DUCK FARM, 656-6412. Duck manure, 60c bag, delivered.

Plowing, Rotovating and Cultivating

COOPER'S TRACTOR SERVICE
Gardens, yards tractor, rotovated, plowed, cultivated and levelled. Mowing. 382-9316.

CENTRAL SAANICH TRACTOR
Rotovate, plow, cult, level, etc. Loader, post holes and mowing. 652-3306.

DON'S TRACTOR SERVICE
Rotovate, plow, grass cutting, Loading and hauling. 477-3913

C. STARCK, ROTOVATING, brush and grass cut, post holes, etc., loading and hauling. 479-3157.

Top Soil, Rocks and Fill

REALLY GOOD TOP SOIL, CONTACT LAYRITZ NURSERIES, 384-6943

SAND, GRAVEL SUPPLIES, used red bricks and clay fill. O.K. Trucking Co. Ltd., 386-3414.

BEST TOP SOIL IN TOWN. $4.50 per yard. Minimum 6 yards. Also, sand and gravel. 478-5351.

FREE FILL, DELIVERY charge only. Top soil, gravel supplies. 479-5719, 479-1582.

125 PETS AND SUPPLIES

DOGS BOARDED — AL-AN KENnels Reg'd. Second best only to the dog's own home. A. V. Andersen, Munn Road. 479-5510.

BLACK MINIATURE POODLE puppies, registered, $100. Terms, $25 monthly. Maydon Kennels, 743-2493, Duncan.

TINY SHELTIE, FEMALE. PERsonality plus. 656-2330.

125 PETS AND SUPPLIES

FREE TO GOOD COUNTRY home, pure bred golden Lab, spayed, well trained, likes children. 384-7070.

SMALL TERRIER-CROSS PUPpies, special, $5. Mother dog free. 479-3561.

PAIR OF YOUNG PEACH FACE love birds. Young canaries. 384-2809.

FEMALE SPRINGER BLACK and White Spaniel, 9 weeks old. No papers. 652-2037.

REGISTERED SAMOYED PUPS. Pets or show. Championship stock. 477-3531.

BEAUTIFUL PUPPIES, MOTHER indiscreet registered German Shepherd, $10. 478-7538.

FREE, 3 BLACK KITTENS, 8 weeks old, female, 2 males. 743-2214.

1½-YEAR-OLD CHESAPEAKE Spaniel, free to good home. 652-3482.

SACRIFICE SALE, REGISTERED long haired daschshund, 7 months, female, house trained. 652-2733.

FREE TO GOOD COUNTRY home, collie, 8 years old, spayed. 477-5864.

PUREBRED FEMALE Springer Spaniel pup, 8 weeks. $50. 652-2982.

FREE LONG-HAIRED TABBY kitten, 8 weeks. 518 Hampshire Rd.

TWO LIVELY KITTENS, MALE tabbies, need a good home. Free. Call 479-7600 after 6.

POMERANIAN MALE, REGISTered, beautiful dog, well trained. 384-6294.

CAIRN TERRIERS EXCLUSIVELY. Melita Kennels, Raymond at Snelling. 479-2686.

PUREBRED FEMALE DACHShund, $110 or nearest offer. 385-9831.

WANTED: YOUNG GERMAN short haired or puppy. Female. 479-1308 or 479-5745.

REGISTERED BRITTANY PUPS. Excellent breeding. Box 72, Milner, B.C., 534-2862.

FREE TO GOOD HOME—2 TERrier pups; need lots of affection. phone 598-5027 after 7 p.m.

FREE TO GOOD HOME, WHITE cross terrier, 1 year old, phone after 7 p.m., Adam. 383-7397.

MALE GERMAN SHEPHERD cross puppy, beautiful markings, $25. 386-9096.

SIAMESE PUREBRED KITTENS, 8 weeks; Tortie, Seal, Red-Points. 592-9753, or 383-1960.

DOBERMAN — TOP SHOW trained, 7 month-old-male. 477-6700.

LHA DOBE KENNELS, DOBERman Pinscher pups, $100. 478-1136.

SHEPHERD-LAB PUPS. 6 weeks old. $10 each. 383-1225.

BEAGLE CROSS PUPS, $5 EACH. 478-6687.

GUINEA PIGS, ALL COLOURS and ages. 477-6508.

7-WEEK-OLD PUPPIES, MALE $10, female $5. 478-2055.

PUPPIES FOR SALE, SMALL, quiet, good natured. 479-6362.

DACHSHUND PUPPIES. LONG and short haired. 652-1664, 652-2744.

HEATHERBELLE SCOTTISH Terrier Puppies, 479-2651.

7-WEEK OLD BOXER CROSS puppies for sale. 384-6989.

BEAUTIFUL SEALPOINT SIAmese male at stud. 385-2526.

BLACK SPANIEL CROSS, TEN weeks old, $5. 477-1314 after 3 p.m.

3 ADORABLE HOUSE BROKEN kittens, free. 479-1175.

FREE TO GOOD HOME, 9-month spaniel-terrier. 388-6940.

FOR SALE: SAMOYED AND Husky cross. $25. 479-6757.

PREGNANT RABBITS. PHONE 382-1769.

PUPPIES FOR SALE, $15 EACH. Phone 478-5657.

ADORABLE KITTENS, LONG fur, free. Phone 477-3554.

FREE KITTENS TO GOOD homes. 382-8027.

127 CHICKS, POULTRY, HATCHING EGGS SUPPLIES

Pheasants for sale. Pair of silver, pair of swinhoes. 477-6448.

FOR SALE: EGG WASHER AND grader, $100. 652-2835.

128 LIVESTOCK SUPPLIES AND EVENTS

REGISTERED SUFFOLK RAMS, 1—3 years old, well over 300 lbs. 1 yearling, ram lambs. R.O.P. flock, Mill Bay. 743-9428.

REGISTERED ½ ARAB CHESTnut gelding, 17 hands, 10 years, well-schooled. English, sound, spirited. Campbell River. 287-3887.

LOSS OF PASTURE FORCES sale of 10 head of Herefords, cows and calves. Can be seen at 4251 Blenkinsop. 477-3677 or 477-6964.

7-YEAR-OLD QUARTERHORSE. 2 Western saddles. 1 Shetland pony. 478-6192 after 4.

WANTED: ENGLISH SADDLE for 10-year-old, good condition. 598-1219.

ELEGANT GOLDEN PALOMINO, 5 years, 16 hands, well mannered, loves children. $350. 478-5730.

FEED POTATOES, $15 PER TON. 6858 Pat Bay Hwy. 652-1582.

GRAZING LAND AVAILABLE BY the month. 652-3264.

WANTED: GOOD USED English pony saddle. 477-4887.

PONY BUGGY STEEL FRAME. 7-year-old Dunn gelding. 478-5345.

4-YEAR-OLD QUARTER HORSE mare registered, $400. 652-2835.

FEEDER PIGS.
656-4059.

130 HEAVY EQUIPMENT AND MACHINERY

USED HEAVY EQUIPMENT: 1968 JD350 crawler with 4-way drought bucket, 93 backhoe, $10,500. Terms available. One 1964 Ford F600 tow truck, $1,995. One 1964 International dump truck, $1,295. Phone 385-2493.

ATTENTION LOGGERS
Husky Brute 125 Series Hydraulic loader. Mounted on '63 Kenworth, $13,300. Financing arranged. Just south of Silver Bridge in Scorpio yard, Duncan, 746-6231.

JOHN DEERE RUBBER TIRE skidder. Complete overhaul job with 2 new tires, 2 spare tires with spare rim. 753-4471 (Nanaimo).

JOHN DEERE BACK HOE, series 400, 2400 hours, very good condition. 386-7270.

135 FARM IMPLEMENTS

FORD FARM AND INDUSTRIAL Equipment in Stock.

Also H and L Teeth and Grader Blades

Rolling Machinery Ltd.
610 Alpha St.

Phone 384-0541, Nites 385-6383

HAULING BALED HAYI—BUY a 5-ton self unloading flat Deck Trailer with Gooseneck hitch and pull with your Pickup.
VICTORIA JEEP
HILLSIDE at ROCK BAY

FORD 8N TRACTOR, FRONT End loader 3 pt hitch, PTO Scatfire, blade bucket manure fork etc. Offers. Phone 748-8977.

OLDER CASE TRACTOR WITH front-end loader. First $425 takes. 746-7065, Duncan.

¾ H.P. GACUZZI JET PUMP, AS new, with pressure tank. Also Ghel harvester, older type. 598-4760.

FORD 8 N TRACTOR. GOOD condition. 642-3455.

150 CARS FOR SALE

'69 MACH 1
382-9014 or 652-2080

NICE 1965 FORD CONVERTIBLE. De luxe XL model. Fully equipped. Special at $1195. Capri Motors, 2644 Quadra Street.

1966 VALIANT, EXCEPTIONAL condition, 33,000 miles. Asking $395. 382-6506 between 5-8 p.m.

'62 VOLKSWAGEN VAN, OUTFITted and panelled. Highest offer. 479-2460.

KARMANN GHIA
592-7807

'65 BUICK, V6, BEST OFFERS. View at 2750 Claude Rd.

150 CARS FOR SALE

P P P P P P P P P P P P
P P P P P P P P P P P P

PLIMLEY
SINCE 1893

CASH ! ! !
For Top Quality
Used Cars

Select Trade-Ins
on the New
AUSTIN MARINA

1972 DATSUN $2195

1970 MAVERICK 6 AT. $2095

1970 MAZDA 1200 $1495

1970 CHEVY II Nova $2395

1969 VAUX. VIVA $1095

1969 TOYOTA Corolla $1195

1968 AUSTIN 1100 S.W. $1295

1968 CORTINA GT $1295

1968 PLYMOUTH Fury, AT $1745

1965 MERC. 9-pass., SW $1445

1964 VAUX. Viva $ 395

1960 HILLMAN SW $ 495

1956 JAGUAR MK VII M. $1695

PLIMLEY
1010 Yates 382-9121
Open to 9 p.m.

P P P P P P P P P P P P
P P P P P P P P P P P P

N
N — N
N — N
N — N
N — N
N — 68 — N
N — N
N — YEARS SERVING — N
N — N
N — VICTORIA — N
N — N
N — N
N — N
N — N
N

NATIONAL
CHRYSLER-DODGE
DODGE TRUCKS

71 CRICKET 4-dr. One owner. $2195

63 PONTIAC 2-dr., HT. Bucket seats. $ 595

65 DODGE 383 V-8 AT. 2-DR. HT. $ 795

59 CADILLAC 4-DR. HT. Excellent condition. $ 695

65 PONTIAC 4-DR. HT. V-8 AT. PS. PB. Tested. $ 695

BOTH SIDES OF THE
800 BLOCK YATES ST.
384-8174

1955 PONTIAC HARDTOP 23,000 miles on factory rebuilt 283, standard transmission, beautiful paint, black naugahyde interior, chrome wheels, and new tires. Lots of extras. 382-7944.

1964 PARISIENNE CUSTOM Sport, 283, V-8, automatic, bucket seats, console, immaculate. 383-3987.

1968 CAMARO SS 396-375 h.p., mags, headers, tach, like new. Must be seen. Tom Sims. 386-3606.

1962 COMET STATION WAGON, 6 cylinder automatic, rebuilt motor, city tested, good tires, body, paint. Offers. 477-5182, after 7 p.m.

1971 DART SWINGER SPECIAL, 340, Hurst 4-speed, headers, positraction. Radio and tape. Will consider small trade. 386-6570.

'64 DODGE 4-DOOR, AUTO., V-8, power steering, power brakes, radio, snow tires, tested Dec. '72. $800. 478-3701 after 6 p.m.

1968 VOLKSWAGEN STATION wagon square back sedan, must sell immediately. 382-1424 after 12 noon.

LEAVING COUNTRY, MUST sell 1970 Toyota Sprinter, as new. 598-4824.

MUST SELL 1964 CHRYSLER Windsor convertible. All electric, good, 383, offers. 477-8187.

1956 PONTIAC, INSPECTED, $225. 1958 Mercury, inspected, $75. 3866 Scott St. 382-0230.

1964 VW VAN, 1500 MOTOR, needs motor work, 652-3120 evenings.

1962 CHEV IMPALA 2 DOOR hardtop 327 4 barrel carburetor, good shape. 384-5968.

1971 PINTO 4 SPEED, LIKE new, best offer over $1700. 384-6943.

'68 CHEVELLE S.S. 396, 4 speed, excellent shape, 1 owner, $2100. 479-7011.

1966 VOLKSWAGEN, 58,000 miles. Offers. Phone 592-7357 after 5:30.

'71 DATSUN FASTBACK AUTOmatic, $2100 or nearest offer. 385-6350.

'61 THUNDERBIRD, JUST TESTed. Very clean. 1117 Caledonia. 388-5742.

'59 VOLKSWAGEN, REBUILT motor, brakes and steering, $475. 652-1779.

1964 CORVAIR MONZA, GOOD tires, 4-speed, radio; tested. $385. 385-4665 or 479-7569.

1960 FALCON, GOOD RUNNING order, $150. Phone 384-3783.

1939 PLYMOUTH SEDAN, $350. 478-4865.

1969 TOYOTA CORONA STANdard, good condition. 382-6097.

'66 MUSTANG CONVERTIBLE, $1500. 384-0277.

62 VOLKSWAGEN, GOOD CONDITION $400. 388-5842.

'64 FORD GALAXIE 2-DOOR, hardtop. $625. 382-5381.

150 CARS FOR SALE

ENSIGN
CHRYSLER PLYMOUTH
DOWNTOWN
YATES at COOK

—CHRYSLER
—PLYMOUTH
—VALIANT
—FARGO TRUCKS
—USED CARS

'67 VOLKSWAGEN 1600 sedan, 4-speed transmission. Lic. BAA 264.
SALE PRICE $695
No Down Payment
30 payments of $31

'68 AUSTIN 1100 sedan. 4-Speed transmission. Lic. CAJ 710.
SALE PRICE $1395
No Down Payment
36 payments of $49

'70 CORTINA GT 4-door sedan. 4-Speed transmission, custom radio. Lic. JDK 226.
SALE PRICE $1895
No Down Payment
36 payments of $66

ENSIGN
CHRYSLER-PLYMOUTH
DOWNTOWN
YATES at COOK
386-2411
Open weekdays 'til 9

GARDEN CITY
"EASY FINANCING"

1971 MUSTANG
MACH I
2-DOOR HARDTOP, 351, V-8, AUTOMATIC TRANSMISSION, POWER STEERING AND POWER BRAKES, RADIO, ERMINE EXTERIOR WITH CUSTOM BLUE INTERIOR, BUCKET SEATS, CONSOLE SHIFT. ONLY 15,000 MILES.

1970 MUSTANG
MACH I
2-DOOR HARDTOP, 351, V-8, AUTOMATIC TRANSMISSION, CONSOLE SHIFT, POWER STEERING AND POWER BRAKES, RADIO, MATADOR RED EXTERIOR WITH BLACK BUCKET SEATS.

'69 BUICK
GS 400
2-DOOR HARDTOP, AUTOMATIC TRANSMISSION, RADIO, POWER STEERING AND POWER BRAKES, SHERWOOD GREEN EXTERIOR WITH WHITE VINYL ROOF AND WHITE BUCKET SEATS, PLUS CONSOLE SHIFT.

'68 COUGAR
XR7
2-DOOR HARDTOP, AUTOMATIC TRANSMISSION, POWER STEERING AND POWER BRAKES, RADIO, CANARY YELLOW EXTERIOR, BLACK VINYL ROOF WITH BLACK LEATHER BUCKET SEATS, CONSOLE SHIFT, TACH AND GAUGES.

G G G G G G G G G G G G

71 CHEV Impala 4-Dr Ht.	$3595
71 MALIBU 2-Dr. Ht. Air	$3395
71 TOYOTA Mark II 2-dr.	$2795
71 PINTO 2-Dr. Ht.	$2195
70 SKYLARK 2-Dr. Ht.	$2995
70 FORD wagon, loaded	$3195
69 VIVA 2-dr.	$1095
68 CUTLASS 2-dr. Ht.	$2195
68 IMPALA SS. 2-Dr. Ht.	$2195
67 CUTLASS 4-dr. Ht.	$1795
67 VOLKS fastback	$1195
66 CUTLASS Conv'l	$1495
65 PARISIENNE 4-Dr. Ht.	$1195
65 MONACO 2-dr. Ht.	$1395
64 SKYLARK 2-dr. Ht.	$ 995
64 RAMBLER Classic	$ 995

G G G G G G G G G G G G

90-DAY
50-50 WARRANTY
"ON ALL CARS"
GARDEN CITY AUTO SALES
2978 Douglas 383-1931

WILLE MOTORS

'71 DATSUN 1600 Only 6,500 miles	$2095
'70 CHALLENGER RT	$3095
'70 FIREBIRD 400, 4-spd.	$3295
'70 TORINO 2 DR. HT.	$2495
'69 BUICK Skylark 2 Dr. Ht.	$2295
'69 CHRYSLER 2 DR. HT.	$2695
'68 TORINO GT fastback	$2495
'68 CUDA "The Baron"	$2495
'68 DODGE Monaco	$2950
'68 MUSTANG 43,000 miles	$2195
'67 ACADIAN Canso 2-Dr.	$1295
'67 PARISIENNE Conv't.	$1795
'66 BUICK Skylark 2 DR. Ht.	$1695
'65 DODGE SEDAN	$ 495

Backed by one of the ISLAND'S LARGEST SERVICE CENTRES
3240 Douglas 382-2313

NOTICE: GENUINE PRIVATE forced sale! '67 Rambler Rebel. Overdrive. '62 Land-Rover. '59 Rambler automatic. '56 Rambler. All excellent extra tires and wheels. Volvo motor, 598-5298, 12 a.m.-8 p.m.

'60 VOLKSWAGEN, REBUILT motor, transmission. New clutch, king pins, brakes and paint. Chev. wheels, extractor, plus much more. 746-4603 Duncan.

'65 BUICK SKYLARK, CONVERTible. Fully equipped including buckets and console, power windows and seat. Low mileage, excellent condition. $1,895. 598-2794.

'63 ACADIAN BEAUMONT 2-door hardtop, 250 4-speed, positraction, straight axle, custom interior. Offers. 112-246-9630 after 5 p.m.

WITH ONLY 12,000 ORIGINAL miles, one owner, excellent condition, 1968 Sunbeam Alpine. 384-8204 after 5.

1966 FAIRLANE 500 XL, 2-DOOR hardtop, V-8, 4-speed, bucket seats, power steering, power brakes, stock mags, 479-3444.

1971 GEMLIN, 2-DOOR, WITH AUtomatic transmission, silver with blue striping, immaculate, offers. Phone 477-6251.

1966 PONTIAC LAURENTIAN, one owner, 283, V-8, automatic, radio, good tires. New shocks. Reasonable. 592-9425.

1968 FORD, IMMACULATE CONdition. What offers? Phone days 386-0214, evenings 385-4684.

1964 VOLKSWAGEN NOTCHBACK 1500, $450. After 5, 385-2163.

150 CARS FOR SALE

SUBURBAN
N
O
R
T
H
ON DOUGLAS

SAFE BUY
USED CARS

1972
VEGA 2 Door, 4 cylinder, automatic. Stock P20636.
$2650

1971
PINTO 2 door, 2000 automatic. Radio, roof rack. Stock P20133.
$1900

1971
VOLKSWAGEN Beetle. Stock LT20539A.
$1650

1971
COMET 2 door. 6 cylinder, automatic transmission. Radio. Stock CP20409C.
$2650

1971
COUGAR convertible. V-8, automatic transmission, radio, power steering, power brakes, maroon. Stock P20434B.
$4095

1970
THUNDERBIRD 4 door Landau, V-8, automatic, radio, power steering, power brakes, air conditioning Stock LT10440B.
$4550

1970
METEOR 10-passenger station wagon. V-8 automatic, radio, power steering, power brakes, power windows, stereo tape.
$3450

1970
MONTEGO wagon. V-8, automatic transmission, radio, power steering, power brakes. Stock P20700.
$3150

1969
FORD ranch wagon. V-8, automatic, power steering.
$2350

1968
FORD Squire V-8, automatic, radio, power steering, power brakes. Stock P12036A.
$2000

1967
CHEVROLET Impala 2-door hardtop. V-8, automatic, radio, power steering, power brakes. Stock G20212A.
$1500

1966
COMET 2-door hardtop. V-8, automatic, radio, power steering.
$995

SUBURBAN
on Douglas
Wide open till 10 p.m.
Monday to Friday
6 p.m. Sat.
386-6131

X X X X X X X X X X X X X X X X X X X X X X X X X X X X X X X X X X X X X X X X X X X X X X X X X X X X X X X X X X X X X X X X X X X X X X X X X X X X X X X X X X

150 CARS FOR SALE

PETER POLLEN FORD

OVER 75 UNITS TO CHOOSE FROM

1966 BEAUMONT station wagon, V8, automatic transmission, radio. A well cared for car $1495

1967 FORD 2 door sedan, 6 cylinder, standard transmission, economical family unit $1095

1967 FORD RANCHERO. 390 V8. Looks and runs like new $1695

1964 OLDS F85. Fully power equipped, excellent throughout $ 795

1969 ENVOY station wagon only 18,000 miles $1395

1971 FORD F-100 ½ - Ton pickup. V-8 automatic. Only 6,400 miles, Very Hard to find $3595

1966 FAIRLANE 4-door sedan. V-8, automatic, power steering. Beautiful condition $1695

1970 VOLKSWAGEN, light blue, radio, rear window defroster. $1695

1972 BARRACUDA 2-door hardtop, V-8, automatic transmission, power equipped. Finished in powder blue with white striping. Only 8,000 miles $3495

1971 CAPRI 2000. Silver metallic. 4-speed, radio $2895

1971 BUICK Le Sabre 4-door hardtop. Fully power equipped. Luxury car. Vinyl roof. Immaculate $4095

1969 DODGE MONACO 2-door hardtop, buckets, vinyl roof, automatic transmission, power equipped $2595

1969 PLYMOUTH Roadrunner 383 V-8 automatic transmission. Bronze metallic with vinyl roof $2595

1969 METEOR Rideau Station Wagon. Fully power equipped $2895

1968 PLYMOUTH Sedan 6 cylinder, automatic transmission, Excellent family car $1495

1967 VIVA. Outstanding value with only 21,000 miles $1095

1967 FIREBIRD 400 V-8, automatic transmission. Full power, vinyl roof $2195

1967 FORD Fairlane Convertible, V-8 automatic transmission, console, buckets $1695

1966 PONTIAC 2-door hardtop. Fully power equipped $1395

1965 RAMBLER V-8, automatic transmission, radio. This car has been extremely well cared for and is in showroom condition. $1195

1964 RAMBLER 2-door hardtop, 6 standard, radio $795

1961 PONTIAC 6 cylinder standard $295

1958 VOLKSWAGEN. Runs like a 1970 $495

BUY WITH CONFIDENCE

ALL SOLD WITH 7-DAY MONEY BACK GUARANTEE!

PETER POLLEN FORD
1069 Yates St. — 384-1144

150 CARS FOR SALE

DOUGLAS VOLKSWAGEN PORSCHE

YOUR LARGEST VOLKSWAGEN DEALER ON THE ISLAND

PREMIUM SELECT USED UNITS

1971 VOLKSWAGEN square back wagon, 4-speed, radio, leatherette, 19,000 miles $2795

1971 VOLKSWAGEN square back wagon, 4-speed, leatherette, 27,000 miles $2595

1970 VOLKSWAGEN square back wagon, automatic transmission, radio, leatherette $2695

1971 VOLKSWAGEN Dolphin Camper. Fully equipped, radio $4395

1967 VOLKSWAGEN Squareback Station Wagon. Radio, 4 speed. $1295

CAMPERS FOR IMMEDIATE DELIVERY

COMPLETE SELECTION OF V.W. CAMPERS

WESTFALIAS
CHIMOS
DORPER
touring campers with and without elevating roof

OVER 30 USED VOLKSWAGENS TO CHOOSE FROM—

ALL MODELS!!

Bank Finance
Up to 60 Months
On Approved Credit

3329 DOUGLAS ST.
388-5466
Open 9 'til 9

GEM MOTOR SALES

B-E-L-I-E-V-E-S IN BEING FAIR AND WE WANT YOU TO COME IN AND CHECK THROUGH OUR FINE SELECTION OF GOOD USED CARS. WE WILL ACCEPT BIDS ON ALL CARS YOU MAKE US AN OFFER.

NO REASONABLE OFFER REFUSED

71 PINTO 2-Dr. Auto.
70 DATSUN 2-DR.
70 VOLKSWAGEN
69 PONTIAC wagon, V-8, auto.
69 DODGE Coronet 4-DR. auto.
69 VAUXHALL station wagon
69 METEOR Conv't
68 VAUXHALL auto.
68 DODGE Polara 4-DR. Ato.
68 VOLKSWAGEN de luxe auto.
67 GALAXIE 500 4-dr. auto.
67 METEOR Conv't
67 RAMBLER 4-dr. At.
66 ROVER 4-DR.
66 PLYMOUTH 2-DR.
65 DODGE 4-dr.
65 VALIANT 4-DR.
65 CHEVY II 4-Dr.
65 PLYMOUTH 4-DR., V-8
65 COMET 4-DR.
65 COMET 2-DR.
65 Buick Le Sabre
64 CHEV 2-Dr. 6 auto.
64 FALCON station wagon
63 FUTURA Conv't At.
63 FALCON station wagon
63 STUDEBAKER Classic
62 FALCON St. wagon at.
61 HILLMAN auto.
61 RAMBLR 4-Dr., V-8, At.
60 PONTIAC 4-Dr.
59 PLYMOUTH st. wagon
59 FORD st. wagon

ALSO
See Our WIDE SELECTION OF GOOD USED TRUCKS

GEM MOTOR SALES
LARGEST INDEPENDENT USED CAR LOT IN VICTORIA — AT 480 Esquimalt

385-4311

BRIAN HOLLEY VOLVO
BRIAN HOLLEY VOLVO
BRIAN HOLLEY VOLVO
BRIAN HOLLEY VOLVO
BRIAN HOLLEY VOLVO
BRIAN HOLLEY VOLVO
BRIAN HOLLEY VOLVO
BRIAN HOLLEY VOLVO
BRIAN HOLLEY VOLVO
BRIAN HOLLEY VOLVO
BRIAN HOLLEY VOLVO
BRIAN HOLLEY VOLVO
BRIAN HOLLEY VOLVO
BRIAN HOLLEY VOLVO
BRIAN HOLLEY VOLVO
BRIAN HOLLEY VOLVO
BRIAN HOLLEY VOLVO
BRIAN HOLLEY VOLVO
BRIAN HOLLEY VOLVO

68 VAUXHALL STN. WGN. $1045

67 AUSTIN 1800 $975

66 ROVER 2000 $1385

66 VOLVO 122S $1395

BRIAN HOLLEY VOLVO
3319 Douglas at Cloverdale
Phone 384-1161

150 CARS FOR SALE

EMPRESS
PONTIAC — BUICK — GMC

GOODWILL USED CARS

66 RAMBLER AMBASSADOR, 8, A.T., P.S., P.B., VERY CLEAN, BLACK. $1195

67 GRAND PARISIENNE 2 DR. H.T., 396 V-8, A.T., P.S., P.B. WHITE $2295

68 EL CAMINO, 8, A.T., P.S., P.B., TURQUOISE $2595

66 RAMBLER 4-DR. SDN. 6, A.T., P.S. CLEAN. BRONZE $1095

71 TOYOTA MK II 2-DR. H.T. 4-SPD. YELLOW $2595

65 SKYLARK 2-DR. SDN. V-8, A.T., P.S. YELLOW $1095

70 LE MANS 2-DR HT. 8 AT. PS. MAROON $3095

70 LE MANS SP. CONVERT. 8, A.T., P.S., P.B., BUCKETS. BLUE $3195

68 PONTIAC PARISIENNE 4-DR. H.T. 8, A.T., P.S., P.B. BLUE $2195

67 OLDS DELTA 4-DR. H.T. 8, A.T., P.S., P.B. VERY CLEAN. MAROON $1995

66 METEOR 4-DR. SDN. 8, A.T., P.S. BLUE $1195

WE RUN A VERY SIMPLE BUSINESS

71 VOLKS BEETLE 4-SPD. RED $1995

69 DODGE POLARA 4-DR. SDN. 8, A.T., P.S. GREEN, $1795

62 BUICK WILDCAT 8, AT., P.S., P.B., BUCKETS, VERY CLEAN. WHITE $895

67 BUICK G.S. 400, 8, A.T., P.S., P.B. WHITE $2295

65 PONTIAC 4-DR. SDN. 6, A.T., P.S. BLUE $1095

AT EMPRESS
PONTIAC BUICK
382-7121

DRIVE IN OFF TOPAZ
2867 DOUGLAS STREET

DE PAPE MOTORS

REMEMBER IF YOU BUY BEFORE SEEING US YOU MAY HAVE PAID TOO MUCH

'70 CORTINA 1600
1600 c.c. engine, 4 speed, bucket seats, GT performance package. One owner local 2-door sedan. Very well kept. Excellent condition.
PRICED TO SELL $1695

'69 CORTINA GT 1600
1600 c.c. engine, 4 speed, radio bucket seats, wood grain dash, GT, performance gauges. New tires. Red with black racing stripes. Very sharp. See it today.
PRICED TO SELL $1495

'66 VOLKSWAGEN FASTBACK
4 speed, bucket seats, rear window defogger. Only 1000 miles on new motor. One owner car. Excellent mechanical condition. Very clean car. Drive it today.
PRICED TO SELL $1095

'64 PONTIAC STATION WAGON
283, V-8, automatic transmission, radio. A local wagon recently traded to us. Very clean, runs well. Original body. Electric rear window control. See and drive it today.
PRICED TO SELL $995

MANY, MANY MORE GOOD BUYS TO CHOOSE FROM

DE PAPE MOTORS LTD.
847 YATES 384-8035

MM — MM — MM — MM

LEASE TO OWN

a brand new

D—A—T—S—U—N

McCALLUM MOTORS
Yates at Cook
386-6168

MM — MM — MM — MM

B. MADSEN MOTORS LTD.
'69 COUGAR XR7, ELIMINATOR, $2595. '69 JAVELIN SST CONSOLE, $2295. '66 CHEV IMPALA CONVERTIBLE, $1295. '66 PONTIAC PARISIENNE, $1095. '65 JEEP WAGON, $1195. '65 VALIANT $895. '64 FORD FALCON, $395. B. MADSEN MOTORS LTD., 3691 SOOKE RD. 478-5214.

1968 CHEV ¾ TON
292 cu. in., 6 cylinder motor, standard transmission and brand new camper. Complete package priced to sell at only $2995. Call DORAN FRANCIS at EMPRESS PONTIAC BUICK G.M.C., 382-7121, or res. 479-7875.

WEEKEND SPECIALS
64 BEAUMONT Conv't, At. $92
67 METEOR, radio $49
66 RAMBLER Wagon Original $92
62 FORD $49
60 TAUNUS Wagon $9
PALM MOTORS LTD. 854 Pandora

150 CARS FOR SALE

SPEEDWAY
VOLKSWAGEN
PORSCHE

1972 FIREBIRD ESPRIT. Red with white vinyl roof and white plush upholstery. 350 V-8, 3-speed automatic, console, radio. Less than 3000 miles, remainder of factory warranty. Replacement cost $5,300. SAVE NOW, ONLY $4295

71 FIRENZA wgn., A.T. $2195
71 PINTO A.T. vinyl roof $2195
71 VW fastback, fuel injection $2295
71 V.W. 411 wgn. $3295
70 MAVERICK A.T., radio $1895
69 V.W. de luxe $1595
69 V.W. Karmann Ghia convert., A.T. $2295
69 V.W. Fastback, A.T. $1995
69 MALIBU 2 dr, H.T. $2295
68 V.W. Sunroof $1395
68 OLDS. Vista Cruiser, wgn. $3295
68 EPIC A.T. $895
67 V.W. wgn. low miles $1695
67 PLYMOUTH Fury III $1695
66 SKYLARK 2 dr. H.T. $1395
66 V.W. wgn. $1495
66 FORD V-8, wgn. $895
66 FORD V-8 wgn. $895
65 CHEVELLE wgn. $295
65 V.W. deluxe $1095
64 V.W. deluxe $995
64 CHEVY II wgn. $395
63 V.W. deluxe $795
62 PONTIAC wgn., clean $395
62 V.W., low miles $795
61 VOLKSWAGEN $495
60 RAMBLER sedan $395
57 FORD V-8 wgn. $295

CAMPERS and VANS

71 V.W. 7 pass. bus $3295
71 V.W. van $2695
69 V.W. van, camper conversion $2495
66 V.W. 9 pass. bus, low miles $1795
66 V.W. van, Low miles $1395

FOR 19 YEARS UNDER THE REVOLVING VOLKSWAGENS

BOTH SIDES OF YATES

385-2415

METRO TOYOTA
SIDNEY DIVISION
656-4311

1970 FORD Country Sedan Wagon, V-8, automatic, power steering, power brakes, radio, A-1 condition.

1969 CAMARO, V-8, automatic, power steering, radio, bucket seats and console, 36,000 miles, new tires. City tested. Red with black vinyl roof.

1968 MINI bus, 4 speed, maroon.

1967 DODGE Dart, 2-door hardtop, V-8, bucket seats, console, radio, popular car.

1966 CHEV wagon, V-8, automatic, radio, city tested, maroon and white.

1965 CHEVY II Sedan. Runs very well.

1965 VALIANT Signet, hardtop. Big 6, radio, automatic transmission. Premium.

1965 OLDS F-85, V-8, automatic, radio. Runs very, very well.

1964 FORD wagon, V-8, automatic, power steering, power brakes, radio, tested, aqua.

1963 RAMBLER Wagon, excellent condition, automatic, radio, green and white.

1963 PONTIAC Laurentian wagon, V-8, automatic, power steering, radio, tested, maroon.

IMPORTS

1972 DATSUN 1600 Benzai
1971 TOYOTA Corolla, 9,000 miles
1969 DATSUN 1600 2-door, Radio.
1968 ENVOY Sedan.
1966 VOLKSWAGEN De luxe
1965 MORRIS 1100.
1965 HILLMAN Minx
1963 VOLVO 544 Sports. Hard to find.
1961 AUSTIN Wagon

15 cars under $500 for transportation

SAVE $ AT SIDNEY

METRO TOYOTA
SIDNEY DIVISION

1964 RENAULT, AUTOMATIC, 1,000 miles on rebuilt motor. All new electrical system, brakes, transmission work done. Very easy to drive. $350. 385-2054, No. 3-1235 Turner Street, after 5:30.

1970 CHEV STATION WAGON, V-8 automatic. Clean. 60,000 miles. $2350. 1970 Vauxhall Viva. Standard. 20,000 miles. $118. 383-6719 after 6.

FORCED SALE
1967 CONVERTIBLE
TRY OFFERS. 382-0484

'64 FALCON REBUILT MOTOR, new clutch, mechanically excellent. Body good. $500 or best offer. 382-3401.

1965 PARISIENNE 2-DOOR hardtop, power brakes, power-steering, 1 owner, $895. 382-6111 local 31, or 477-8916.

1955 CHEV 2-DOOR HARDTOP 283, 327 heads, 250 h.p. cam, 4-barrel. Hurst 3-speed. 974 Ridgeway, after 6.

1957 CADILLAC 4-DOOR, BASICALLY very good car. Absolutely must be sold by Monday. Highest reasonable offer. 388-9885.

1968 CORTINA DE LUXE. $1075. 385-5860.

1957 VOLKSWAGEN BEETLE. $275. 385-5860.

1960 MERCEDES 220 S. $385. 385-5860.

150 CARS FOR SALE

McCALLUM MOTORS
— DATSUN — VOLVO —

YATES AT COOK
386-6168

WE PRICE OUR CARS

1968 CHEVELLE 2-door hardtop. One owner, 6-cylinder, automatic transmission. Only 35,000 miles. $1895

1970 SUNBEAM ALPINE Fastback. Here is an exceptional car. Only 9000 miles. $2195

1971 GREMLIN, 6-cylinder, automatic, Hard to find model. $2295

WE INVITE COMPARISON

1968 FORD Galaxie hardtop, V-8, automatic transmission, power steering, power brakes. An exceptionally clean car $2195

ON THE SPOT FINANCING

1969 AUSTIN 1100 automatic, radio. Very clean, new transmission, 90 day or 4,000 mile full warranty. $1595

WE DYNO-CHECK LATE MODELS

1971 VEGA hatchback, radio. Very clean, one owner. $2295

ALL CARS GOV'T TESTED

McCALLUM MOTORS
DATSUN — VOLVO

COLWOOD CAR LOT
NEW LOT OPENING
SATURDAY, JULY 29
at
COLWOOD CORNERS
478-5622

— OPENING SPECIALS —

1968 FORD Galaxie, 2-door hardtop, V-8, automatic, power steering, power brakes, radio. OPENING SPECIAL $1995

1967 CHEVROLET station wagon, 6 cylinder, standard transmission, radio. OPENING SPECIAL $1195

1971 DATSUN pickup with factory-built camper. Sleeps 4. OPENING SPECIAL $2895

1972 DATSUN demonstrator. Under 5,000 miles. Radio, side mouldings, disc brakes. OPENING SPECIAL $2595

1972 VOLVO demonstrator, 4-door sedan, 4 speed, bucket seats, disc brakes, radio. SAVE $500

1968 FORD ½-ton pickup. V-8, 3-speed. Wide box, good condition. OPENING SPECIAL $1695

McCALLUM MOTORS
DATSUN — VOLVO
478-5622

SCARCE MODEL AVAILABLE

1969 TOYOTA Land Cruiser, 4-wheel drive. 5 new tires, Warne Hubs, top condition. Price $3095. Call Don England or Andy Stewart at

S & H SAUNDERS & HITCHMAN
3040 Cadboro Bay Rd.
592-2471

GREAT BUY, 1968 FORD GALAXIE, 21,000 miles, fully equipped, make offer. 479-3401.

1960 MERCEDES 190 DIESEL, safe, reliable, economical. Good condition. $600. 656-2430.

'57 FORD SEDAN DELIVERY, running order, no plates, $30. 560 Baker St.

'66 VOLKSWAGEN, DE LUXE, excellent condition. New paint. Offers. 384-3546.

'69 TOYOTA COROLLA, AUTOMATIC, new tires, tested, 24,000 miles. $1595. 479-6166.

1963 BUICK ELECTRA, RECONDITIONED motor, fully powered, Pull camper. 384-0786.

'59 VOLKSWAGEN BEETLE, $150. 656-3780.

'62 FALCON WAGON, $300. 386-3639

150 CARS FOR SALE

CORNELL "CHEVROLET COUNTRY"

"PUTTING YOU FIRST KEEPS US FIRST"

BUYER BENEFITS!!
—Free exchange privilege
—2-year written warranty with every car
—Take it to your favorite mechanic
—All cars Gov't tested
—100% financing

WAGON TIME!! AT CORNELL COUNTRY

1972 CHEVROLET Kingswood Estate station wagon, 3 seats, factory air. Every factory option. Low mileage.

1972 VEGA Hatchback coupe, automatic transmission, radio. THE CAR THAT IS HALF A WAGON.

1971 VEGA Station Wagon 4-speed, radio, low miles, one owner.

1969 CHEVROLET Concourse, 350, V-8, full power equipped, radio, one careful owner.

1969 NOMAD Station Wagon. Big 6, automatic transmission.

1968 CORTINA 4-door Station Wagon, 4-speed.

1967 CHEVROLET Station Wagon, 327, V-8, full power equipped, radio.

CORNELL CHEV-OLDS
3050 DOUGLAS STREET
(Opp. Mayfair)
385-5777 — 'til 9 p.m.

150 CARS FOR SALE

CORNELL "CHEVROLET COUNTRY"

ALL CARS SUMMER PRICED FOR QUICK SALE

FULL SIZED

1971 METEOR Montcalm, 2 door, hardtop. Fully power equipped including power windows and vinyl top.

1971 OLDS DELTA "88" custom 2-door, hardtop. Fully power equipped. Stereo tape, vinyl top.

1970 BUICK Wildcat, custom 2-door hardtop. Fully power equipped.

1970 PONTIAC 2 plus 2 convertible, 350 V-8, fully power equipped. Stereo tape deck, bucket seats.

1970 CHEVROLET Impala, 4-door, hardtop. Fully power equpped.

1970 CHEVROLET 4-door sedan, V-8, automatic transmission, radio, vinyl top.

1969 IMPALA 4-door, hardtop, fully power equipped. Chrome wheels.

1969 CHRYSLER Newport custom 4-door, hardtop, fully power equipped.

1966 OLDS Delta "88" custom 2-door, hardtop, fully power equipped.

1966 PONTIAC 2-door, V-8, fully power equipped.

1966 PONTIAC 2-door, 6 cylinder, radio.

1965 BUICK WILDCAT 4-door, hardtop, fully power equipped.

1965 PONTIAC 2-door, V-8, standard transmission.

1964 FORD Galaxie 500, 4-door sedan, V-8, radio.

1964 CHEVROLET 4-door, sedan, V-8, fully power equipped.

1963 PONTIAC 4-door sedan, V-8, automatic transmission, radio.

INTERMEDIATES

1969 CHEVELLE coupe, V-8, automatic transmission, radio.

1969 PLYMOUTH SUPER BEE, V-8, fully power equipped.

1968 MONTEGO MX 4-door, sedan, V-8, automatic transmission, radio.

ALL CARS SUMMER PRICED FOR QUICK SALE

1968 MONTEGO MX 2-door, hardtop, fully power equipped, vinyl top.

1966 FAIRLANE 500 XL 2-door, hardtop, fully powered, bucket seats.

1965 RAMBLER, 4-door sedan, 6, automatic.

CORNELL CHEV-OLDS
3050 DOUGLAS STREET
(Opp. Mayfair)
385-5777 — 'til 9 p.m.

150 CARS FOR SALE

CORNELL "CHEVROLET COUNTRY"

COMPACTS

1971 COMET GT 2-door, 302 V-8, automatic transmission, radio. Mag wheels. One careful owner.

1970 MAVERICK 2-door, 6 cylinder, standard, radio, low miles.

1969 VALIANT 4-door sedan, 6, standard.

1969 FALCON Futura 2-door, 6, automatic transmission, radio.

1964 VALIANT 4-door, sedan, 6, automatic transmission, radio.

1963 STUDEBAKER Lark Daytona, 2-door, hardtop, V-8, 4-speed, buckets, radio, very clean.

1963 AMBASSADOR, V-8, 4-door, full power equipment, radio, very clean.

1962 COMET, automatic transmission, 4-door, like new.

1961 COMET 4-door, 6, automatic transmission, very clean.

IMPORTS

1971 DATSUN 510, 4-door, sedan, 4-speed, radial tires. Low mileage.

1971 TOYOTA Sprinter, 4-speed.

1970 VOLKSWAGEN GHIA Coupe, 4-speed, radio, like new.

1969 CORTINA 4-door, sedan, 4-speed, radio.

1967 VIVA 2-door, 4-speed.

ALL CARS SUMMER PRICED FOR QUICK SALE

1967 AUSTIN 1800, 4-speed.
1966 MORRIS 1100.
1961 VOLKSWAGEN deluxe, 4-speed.

TRUCKS

1966 DODGE ½-ton pickup.
1968 CHEV ½-ton panel.

CORNELL CHEV-OLDS
3050 DOUGLAS STREET
(Opp. Mayfair)
385-5777 — 'til 9 p.m.

REMEMBER

METRO TOYOTA LTD.

624 Finlayson
386-3516, 386-3517

1968 VALIANT 4-DOOR SEDAN, high compression motor. $1395. 479-2698.

1965 IMPALA 2-DOOR HARDTOP. Power steering, power brakes. Automatic. 385-5956.

1962 CHEV. IMPALA CONVERTIBLE. Power steering, and power brakes. Automatic. $385. 385-5860.

1964 CHEVROLET IMPALA, NEW brakes, shocks, exhaust system. $700. 479-4689.

150 CARS FOR SALE

— HORWOOD MAZDA —

SERVING VICTORIANS FOR OVER 30 YEARS

71 MAZDA R 100 Fantastic rotary engine, 10,000 miles. $2295

70 MUSTANG Fastback, V-8, At., buckets, 16,000 miles. $2995

69 MGB Roadster, wire wheels, radio, exceptional $2295

65 FALCON Sedan. Automatic $ 895

69 G.M.C. Camper Special V-8, At., PB., PS., R. $2995

'71 TOYOTA station wagon, 4-spd., buckets $1995

'68 PONTIAC Parisienne 2 plus 2, HT., 8, AT., P.S., P.B, radio, vinyl top, exceptional $2195

'68 PONTIAC Firebird, HT., V-8, PS., PB., radio, buckets, mag wheels, clean $2595

'70 LeMANS Safari wagon, 350 V-8, P.S., P.B., radio, 2-way tailgate $3195

'72 MAZDA 1600 sports coupe, radio, P.B., tach, balance of warranty $2495

'71 FORD pickup, V-8, 4-sp. Tu-tone $2995

'71 CORTINA 4-dr. wagon, automatic, 9,000 miles $2395

'69 TOYOTA Sprinter, 4-sp., buckets $1545

'65 CHEV. IMPALA, 4-dr., HT., V-8, AT., PS., P.B., radio, exceptional $1295

SPECIALS

62 CHEVS. W. At. $395
64 PONTIAC Ht. $495
63 OLDS 4-Dr. Ht. $395
59 CHEV 2-Dr. V-8 At. $395
61 Volkswagen $495
61 SKYLARK $395
64 VIVA $495
63 VOLKSWAGEN 1500 $645

Open 'til 9 p.m.

—HORWOOD MAZDA—
385-1451
—2 LOCATIONS—
Johnson and Blanshard
and Pandora Ave.
(Across from Hydro)

THREE POINT MOTORS

'70 DATSUN '510', automatic, 4-Dr. sedan $2395
'70 DATSUN '1000' $1450
'69 AUSTIN 'America' $1495
'69 VOLKSWAGEN $1695
'68 VAUXHALL Viva $1050
'67 VOLKSWAGEN $1295
'67 ACADIAN 2-Dr. sedan $1095

THREE POINT MOTORS
Government at Hillside
385-6737

GREMLINS!

1970 GREMLIN, standard transmission, radio $1695
1971 GREMLIN, automatic, radio, etc. $2195

GUARANTEED

REG MIDGLEY'S AMERICAN MOTORS
736 Cloverdale 385-8756

J. C. MOTORS LTD.

'70 TOYOTA Corona, auto. $1995
'69 RIVIERA loaded, air. $2695
'69 CHEV. Impala Ht. V-8 At. $2295
'69 VOLKS. Beetle at. $1595
'69 VAUXHALL Viva $ 995
'66 FORD Ht., V-8, at. $2095
'66 AUSTIN Tio0 $1095
'66 CHEV. Ht. V-8, At. $1095
'66 VALIANT Sedan 6 At. $ 995
'66 AUSTIN 1800 Sedan $ 795
'66 BUICK Ht., radio $1595
'66 COMET convert. V-8, at $1095
'65 ROVER 2000 $ 995
'65 METEOR wagon, V-8, at. $1095
'64 METEOR V-8 Standard $695
'63 CORVAIR 4-speed $ 495

837 YATES 384-0921

BEAT THE HEAT. 1967 CHRYSLER Newport, custom sedan, fully air conditioned, all power. Immaculate condition. Must be seen and driven to be appreciated. 383-8847.

'69 Cadillac De Ville, air conditioning, list price $4800, I'LL TAKE TODAY $3995, no trade. Greg, 384-8424 or 384-3794.

'67 CHEVELLE, 396 S.S., AUTOMATIC, $1895. 383-2452. Will consider trade for newer Volkswagen. 804 Frances Ave.

1967 PLYMOUTH BELVEDERE II, 4-door sedan, V-8, automatic, excellent condition, tested, radio, bargain — $975. 382-8670.

'58 METEOR, GOOD CONDITION, clean, offers. Phone between 6 - 10 p.m. 388-7400.

'67 MUSTANG, 289 HIGH PERformance 4-speed. Excellent condition. $1,600. 385-6586.

1971 OLDSMOBILE DELTA 88, 4-door hardtop, under 10,000 miles. As new, $3,750. 598-5407.

1963 VOLKSWAGEN 2-DOOR, with radio, $795 or best offer. Call Terry, 386-6168.

'65 CORVAIR, AUTOMATIC, FAIR condition. Offers. 384-2808.

1971 TOYOTA 1200 SPORTS coupe, blue, $1800. 382-4763.

150 CARS FOR SALE

MUST SELL '70 OLDS DELTA 88 2-door hardtop, 455 cu. in., automatic, power steering, brakes, radio, 36,000 original miles. Can be seen at Wagon Train Estates, 2524 Douglas. 478-8168 or 386-3292.

$1500
1967 CAMARO RS, 327, FLOOR SHIFT, AUTOMATIC, CHROME WHEELS, CLEAN, RUNS WELL. NO OFFERS. 386-4786.

'65 VOLKSWAGEN DE LUXE, good mechanical condition, gas heater, radio, tested. 382-9787 after 6.

1970 SUNBEAM ALPINE GT, 4-speed, gages, radio, 9,000 miles. Any reasonable offer. Ask for Don Foster, 386-6168.

1965 CHEV. IMPALA, 2-DOOR hardtop, good condition, power steering, new power brakes, tires. $850. 385-0726.

'67 DODGE DART, 4-DOOR sedan, slant 6, automatic, must sell quick. Best offer. Phone Gord, 592-3528, mornings before 10.

'62 COMET STATION WAGON. Automatic. Mechanically perfect. Tested till July '73. $475 or best offer. 652-3414.

STUDENT MUST SELL 1969 Vauxhall Viva, runs well, in good condition, snow tires included. $1,150. 382-8083.

OWNER LEFT TOWN, MUST sell '64 Rambler, V-6, good condition, P.S., P.B., $450 or nearest offer. 385-0595 after 5.

'70 DATSUN 1600 STANDARD, 2-tone, 6 new tires and rims, 2 studded snow tires, radio, tape deck and tapes. 652-2914.

MUST SELL 1969 FAIRLANE 500, V8, automatic, 2 door hardtop. Best offer. 934 Terlane Avenue or 478-7165 after 5:30.

1969 CAMARO CONVERTIBLE, automatic, p.b., radio, new tires. Any reasonable offer. Ask for Don Foster, 386-6168.

'57 CHEV. 4-DOOR HARDTOP, 4 new tires, tested, good running condition, 384-4029.

1964 FORD ANGLIA STATION wagon, very good condition. $495. 382-9134.

1963 MERCURY 2-DOOR, V-8, automatic, tested, runs excellent, slight body damage. $375. 382-8670.

'65 SUNBEAM MINX 4 DOOR, new tires, brakes, tested. $500. 383-5526 after 5:30.

NO DOWN PAYMENT
AT ART'S CAR SALES

STATION WAGON, '66 FORD 8, top condition except for paint job. $1050. Easy terms. 388-4488.

1963 METEOR V-8, AUTO., radio, 62,000 miles, $595. Cadboro Bay Service. 477-2102.

1960 DODGE V-8, AUTOMATIC, just tested. Overloads and trailer hitch. $200. 383-7003.

'57 CHEV BEL AIR 2-DOOR hardtop, 283. $325 or best offer. 384-8270.

1969 CADILLAC, BANK WILL REpossess if not sold. Try your offer. 478-6172.

1965 IMPALA, QUICK SALE. IMmaculate. Offers. 386-1764 or 658-5075.

CONVERTIBLE. '67 MUSTANG, automatic, power top, 289, V-8, 45,000 miles, Best offer. 477-2926.

PRICES SLASHED
AT ART'S CAR SALES

1966 GT CORTINA, $795 OR BEST offer. After 5 p.m. 910 Market street.

'60 VOLKSWAGEN, PAINTED, rebuilt engine, good condition, tested. $450. 477-3254.

1966 PONTIAC STRATO CHIEF. V-8 automatic, $695. Cadboro Bay Service. 477-2102.

BUY NOW — PAY LATER
AT ART'S CAR SALES

1965 BEAUMONT CONVERTIBLE, new tires, radio, 6 cylinder, standard. $650. 479-5598.

1969 ENVOY SL, 2-DR.HT. MUST see it. Int. 386-8424.

151 FOREIGN IMPORT AND SPORTS CARS

DUNE BUGGY, BIG BOOTS, glass top, doors, carpets, buckets, diamond upholstery, C.B.'s, 1500 cc engine, headers, quick sale, $1050. 477-1304.

1968 DATSUN 1600 SPORTS, tested, new tires, tonneau cover, radio, excellent condition, bargain $1195. (Needs clutch). 382-8670.

1970 LOTUS EUROPA, $3,100, OR best offer. 592-6174. Evenings and weekends, No. 17-2130 Cadboro Bay Rd.

MUST SELL '66 TR4A IRS, GOOD condition, radials, tonneau $1,000 firm. Days 388-7802, evenings 386-8069, Al.

1971 FIAT SPIDER CONVERTIble, immaculate inside and out. $1850 or best offer. 386-3649, 382-3397.

'65 AUSTIN HEALEY SPRITE, complete new top and tonneau cover, excellent motor, $695. 477-1131.

1965 DATSUN 1600 SPORT, NEW tires, near new paint, fibreglass top, 35,000 miles, best offer. 479-7649 after 6.

1969 ROVER 2000 TC, 28,000 miles, emerald green leather upholstery, beautifully equipped, $2,450 or best offer. 478-1472.

1969 DATSUN 2000 6S, 5-SPEED, 130 h.p., Solex carbs, soft and hardtop, roll bar, mags and Pirelli tires, must be seen. 384-2508.

1971 LANDROVER 109, 2800 miles, Excellent condition. $3600. 382-1247 after 7 p.m.

1972 DATSUN 510 2-DOOR, 3,500 miles, radio and paint kit. $2,150. 388-9096 or 592-6857.

'60 MORGAN, HAS TO BE SEEN, open to reasonable offers. 385-4666. Ask for Paul.

DUNE BUGGY, HARDTOP, 1500 motor, new 8¼ lug tires, government tested, offers. 658-8389.

JAG XKE, PRIVATE SALE—leaving country. Duncan 748-1019 after 6:30.

'60 TR3, GOOD CONDITION BUT needs tinkler for owner. Offers. 479-5148.

1966 MG MIDGET, ROLL BAR, Michelins, new brakes; offers. 382-2627.

1969 MINI COOPER "S", 27,000 miles, immaculate, many extras, $1995. 383-4949.

1960 MGA, GOOD CONDITION, phone 592-3710.

1970 LOTUS ELAN CONVERTIble. 383-7545.

'69 MGB, RADIO, TONNEAU, etc. Offers. 479-2904.

1968 FIAT SPIDER, CALL BEfore noon or 4-6; 383-1829.

'68 FIAT, LOW MILEAGE, VERY well maintained. $1150. 478-4892.

154 TRUCKS AND BUSES

GOOD SELECTION OF USED TRUCKS FROM HALF TONS AND UP, ALL GOV'T INSPECTED.

GEO. ENG TRUCK SALES
940 HILLSIDE 385-3054

SPECIAL THIS WEEKEND only. Volkswagen factory camper, excellent condition. $1095; and 1971 International Travelall, exceptional towing or family unit, $3995. Capri Motors, 2644 Quadra Street.

1955 JEEP 4 W.D., 1961 DODGE panel, 1964 G.M.C. ½ ton, 1969 Jeep pickup, 4 W.D., 1966 G.M.C. van. VICTORIA JEEP, Hillside at Rock Bay.

'65 HAYES C.O.E. TANDEM tractor 8V71 GM 5 and 4 transmission, very good condition. 478-3865.

ARMY 4X4, LICENSE, TESTED, A-frame, steel deck, winch. 383-8340.

1950 FORD PICK-UP, HOMEmade camper. No. 4 2531 Government.

¾-TON TOW TRUCK, IN GOOD condition, tested and ready to go. 478-7212, after 5:30 p.m. 479-3701.

'65 DODGE ¾-TON LONG BOX. New paint, 69,000 miles. Excellent condition. $1300. 656-3771.

1955 FARGO 1-TON TRUCK, baby duals, box and hoist, sell or trade. 478-4194.

GOOD 1960 AUTOMATIC FORD pickup, 652-2514 after 5.

1965 CHEV. PANEL, GOOD RUNning order, $600 or offer. 477-6251.

154 TRUCKS AND BUSES

ENSIGN
CHRYSLER-PLYMOUTH
DOWNTOWN
YATES at COOK

FARGO
TRUCK CENTRE

FARGO C700 TRACTOR
—134" wheel base.
—361 — 4 engine with 14" clutch.
—18,500 lb., 2-speed rear axle.
—9,000 lb. front axle.
—5-speed transmission with short 4th.
—Wedge air brakes with 12 cu. ft. compressor.
—Spring loaded park brake, front wheel limit valve.
—1000x20 tires, cast spoke wheels.
—Dual 50 gallon fuel tanks.
—Power steering.
—Brake Conn. for semi trailer.

For sale or lease
Contact
ED JOHNSON
TRUCK MANAGER

71 DODGE ½-ton pickup, long box.
SALE PRICE $2895
No down payment
36 payments of $101

ENSIGN
CHRYSLER-PLYMOUTH
YATES at COOK
OPEN WEEKDAYS
TILL 9 P.M.

"TRUCK TOWN"
EVERYTHING IN TRUCKS
386-1711
ON BAY ST.
On Bay St. below Government

½ AND ¾-TON PICKUPS

'70 FORD ¾ pickup, V-8, 4-speed long wide box. Only $2895

'70 GMC ¾-ton pickup, 4-wheel drive, V-8, 4-speed, Warne hubs. Only $3295

'66 GMC ¾-ton cab and chassis, V-8, 4-speed. Good motor. Only $1095

'67 INTERNATIONAL heavy duty ½-ton P.U. V-8, 4-speed, 6 plys. Only $1895

'68 CHEV ½-ton pickup, 6, 3-speed, long wide box, very clean. Only $1995

'66 CHEV ½-ton pickup, V-8, 4-speed, radio. Needs paint. Only $1295

'67 GMC ½-ton pickup. Heavy duty, stepside box, 6, 4-speed. Only $1695

'68 FORD ½-ton Pickup, 4-wheel drive, V-8 4-speed, Warne hubs. Only $2495

'67 FORD ½-ton Pickup, 4-wheel drive, Warne hubs. Only $1995

'62 INT crew cab P.U. $995

'62 FORD 6 ½-ton P.U. $ 595

'59 GMC 6 ½-ton P.U. $ 495

"1 TONS ON DUALS"

'66 CHEV 6, 4-speed camper $1895

'64 FORD V-8 4-speed Flat $1495

'60 DODGE V-8 4-speed $ 895

'60 CHEV 1-ton duals $ 995

'56 INT automatic duals $ 695

2 AND 3 TON TRUCKS

We have several larger trucks in stock including Tandem dumps and flatdecks, some with hoists. Also some low price USED CARS for sale, from $100 up.

"TRUCK TOWN"
2525 Bridge St. at Bay
Across from Moore-Whittington Lumber Yard
386-1711 383-7835

DE PAPE
MOTORS

REMEMBER
IF YOU BUY BEFORE
SEEING US YOU MAY
HAVE PAID TOO MUCH

72 FORD 4x4
CUSTOM 250 ¾ TON
4 wheel drive, 360 V-8, radio, power brakes, rear bumper, flare kit, Camper special only 5,000 miles and just like new.
SPECIAL $5295.

71 VOLKSWAGEN VAN
$2595
Window van with sliding side entrance or cargo door and opening rear cargo door, with electric rear window defogger. A very clean low mileage local van perfect for delivery service or easily converted to camper. Save hundreds of dollars on this excellent value. See and guest drive it today.

69 FORD PICKUP
$2595
360 V-8, 4 speed transmission, heavy duty suspension, radio, side view mirrors. Excellent condition throughout. Original local truck. See it.

MANY, MANY MORE
GOOD BUYS
TO CHOOSE FROM

DE PAPE MOTORS LTD.
847 YATES 384-8035

1971 DATSUN PICKUP, SNOW tires, heavy duty bumper. 383-4714, 479-7043.

14' CARTER ALUMINUM 10 yard dump box, steel liner, $450. Truck Town on Bay St. 386-1711.

10' ALUMINUM FURNITURE van, Island Furniture Mart. 656-3724 or 656-3390.

'68 EL CAMINO, V-8, AUTO., radio, new tires, $1,895. 477-3200, 478-7030.

1969 FARGO ½-TON, 22,000 miles, heavy suspension, automatic. 385-4568.

'54 FORD PICKUP, 352 MOTOR, automatic, new tires, tested, $475. 386-7402.

1966 F250 FORD 4X4, EXcellent condition. 642-3289.

1967 MERCURY ½-TON, GOOD condition. 386-7319.

1962 ENVOY VAN. 384-8228 AFTER 4:30.

154 TRUCKS AND BUSES

NATIONAL
CHRYSLER-DODGE
"The Island's Dodge Truck Centre"

1972 Fully Equipped
DODGE PICKUP
TRUCK

225 C.I.D. slant 6, 3-speed transmission, wide box.

LIST PRICE	$3610
SAVE $$	$ 615
SALE PRICE	$2995

100% Financing on
Approved Credit

CALL Marshall Murray

NATIONAL
CHRYSLER — DODGE
DODGE TRUCKS
384-8174 819 Yates

'71 I.H. 1½-ton C and C with hoist $4650
'66 I.H. 4x4 Travelall, V-8 $1495
'71 I.H. 4-w.d., 6-man pickup, V-8 $4295
'66 CHEV ½-ton pickup, excellent condition $1375
'67 INT. ½-ton pick-up, V-8, A.T. canopy $1795

INTERNATIONAL HARVESTER
517 Herald St. 388-5508

1965 CHEV ½-TON PICKUP, 34,000 miles, 4-speed transmission, heavy-duty equipped. Overload springs, split rim wheels, positraction, stabilizer, radio. Number 1 shape. $1200. 385-0586.

FOR SALE—$275 OR OFFERS, '32 1-ton Ford truck, long flat deck, good tires, baby duals, body in good condition, fair running condition. Afternoons and evenings. 143 Wellington St.

1959 CHEV SINGLE AXLE DUMP, excellent shape, $1050. 1962 international, pick-up, low mileage, $750, 1963 international panel, good condition, $600. 652-2973.

'41 DODGE ¾ TON FLATDECK, A-1 running order, $250 or best offer. Dave Ross, Tat-Ta-Yet Trailer Camp, Pat Bay Hwy. Approx. 4 miles before Sidney.

'68 GMC VAN, EXCELLENT CONDition, 6 speakers for stereo, brand new tires, tested, first $1300 takes it. 1785 Ross St., Apt. 4.

BRAND NEW DATSUN ½-TON pickup, fully equipped, $2625.
McCALLUM MOTORS LTD.
1101 YATES ST. 386-6168

TRUCKTOWN 386-1711
Everything in Trucks
On Bay St. next to Moore Whittington Lumber yard.

1964 VOLKSWAGEN CREW CAB pickup, gas heater and radio, $500 or near offer. Phone after 6 p.m. 652-3376.

'52 DODGE TRUCK, EXCELLENT running condition, sleeper, radio, extras, asking $350, 542 Mt. View Ave., 478-2484.

1959 FORD ¾-TON TRUCK, NEW V-8 motor, 4-speed, split rims, tested, bargain $475. 382-8670.

'62 FORD T850 TANDEM TRACtor, 478-3865.

'55 FORD ½-TON PICKUP, $275. Phone 479-3403.

158 TIRES

MICHELIN
"X"
TIRES

Sizes to fit all makes
and models—

CHARGEX
Or
PAY DAY TERMS

D. AND D TIRE LTD.
1620 Blanshard St. 382-7283

FOUR NEAR NEW F—78X15 Firestone de luxe Champion belted tires, $80. One near new Uniroyal Lorado 775-15 tire, $10. 384-0256 after 6 p.m.

160 PARTS, ACCESSORIES

OUR NEW LOCATION
2150 Blanshard Street
Your Car's "Heart" is the BATTERY
For a Strong, Sure Start Every Time GET an "ACME"
LOWEST PRICES IN TOWN
Delivered and Installed
FRANCIS BATTERY and TIRES LTD.
Retreading Specialists

HOOKER HEADERS FOR '55-'72 small block Corvette; schieffer 10½ and 11" 30 lb. steel fly wheel, NHRA approved Ansen scattershield with black plate, mallory dual point distributor, quick change timing cover, crowler 310 degrees cam with solid lifters. All for small-block Chev. 384-6349.

FOR FAST SERVICE ON RINGS, BEARINGS, GASKETS, exchange brake shoes, drum turning, pin fitting, valve seat machining.
CORDS PISTON RINGS
At 834 Johnson St. 383-0011

RADIATOR REPAIRS, FAST TOP quality repairs at Maurice's Auto Body, 427 Bate St., Phone 384-3121. Located behind the Burnside Pay and Save Gas Station.

VORNADO AIR CONDITIONER and kit for '69 Mercury. Cost $490, will sell $140. Can be seen at Stan Wright Auto Electric, corner Government and Bay Street.

SELLING '56 PONTIAC, BODY damaged, passenger side. Good engine, trans., wiring, etc. Sell complete, $45 or part. 642-3961.

'62 MG MIDGET, MINUS MOTOR and transmission, otherwise complete, 2 tops and luggage rack. 598-3183 5-9 p.m.

SUPER STOCK EQUIPMENT, upholstered, gold, bucket seat and head rest. 283 engine, etc. Offers. 477-2932.

'62 PLYMOUTH, GOOD BODY. Reasonable. Parts of as is. Also 318 cu. inch motor, good, reasonable. 385-5210.

1960 VOLKSWAGEN BEETLE. Complete. Also trans. axel pan and front end. All for $150. Firm. 478-5401.

318 CHRYSLER MOTOR AND AUtomatic transmission. Complete. Best offer. 386-1657.

CAR RADIOS, PUSH BUTTON, $39.95. Corona Stereo, 2340 Douglas. 388-5311.

WRECKING '62 CHEV., GOOD motor and trans., etc. 383-0735 or after 6: 478-5434.

WANTED: WINDSHIELD FOR Austin Mini. Phone between 5-7 p.m. 592-7029.

MOTORLESS '67 CHEV IMPALA body. Damaged. 478-4961 after 5:30 p.m.

'58 VOLKSWAGEN WINDOW van, good 36 horsepower engine, new brake cylinders. 478-6368.

1965 MALIBU SS BODY, PARTS, also 1969 high performance 396. 592-1073.

1956 CHEV, COMPLETE, PLATES, tested, $28. After 5:30 p.m. 592-9297.

2 CHROME REVERSE RIMS, $30. 479-5568.

POWER GLIDE 2-SPEED TRANSmission, $30. 652-2057.

CORBRA PARTS, 289, 4-SPEED, etc. Offers. 383-1736.

FOR SALE — PARTS OF 1954 Buick. 388-9380.

WRECKING '67 BEAUMONT, 396 turbo, buckets, tires, etc. 479-2337.

162 AUTO REPAIRS, SERVICE AND TOWING

TRANSWILL AUTOMATIC TRANSmission specialists, 384-2831. Rebuilt auto transmissions from $69.95. Tune-ups from $11.95.

HAULING, SCRAP CARS AND all heavy, hard to handle articles, not exceeding 2 tons. 478-8457.

SCRAP CARS HAULED. REASONable rates. 478-6212.

162 AUTO REPAIRS, SERVICE AND TOWING

COMPLETE VOLKSWAGEN REpairs, 1930 Oak Bay Avenue, 598-3325.

JUNK CARS AND BODIES hauled. Williams. 382-9395.

166 CARS AND TRUCKS WANTED

$ $ $ $ $ $ $ $ $ $ $ $ $ $

— INSTANT CASH —
For your good clean
used car or truck!
or
— CONSIGN —
or
— TRADE DOWN —

MONEY OWING?
PAYMENTS TOO HIGH?
HOLIDAY MONEY?

NO PROBLEM — SEE
US TODAY!

WE HAVE THE
ANSWER

CORNELL CHEV-OLDS
385-3777 — till 9 p.m.

$ $ $ $ $ $ $ $ $ $ $ $ $ $

WANTED
$ $ $ for cash $ $ $
TOP
DOLLARS FOR
"SPORTS CARS"
FOREIGN CARS—COMPACTS
"TRUCKS"
LOW MILEAGE
DOMESTIC CARS
FULL CASH OR CASH
FOR EQUITY.
DE PAPE MOTORS
384-8035
OR DRIVE TO 847 YATES ST.

— W A N T E D —
Late model import and domestic cars. Top prices for your clean used units. Trade up or down. Call Ted or Chris, Douglas Volkswagen Ltd., 388-5466.

Good, Clean
CARS AND TRUCKS
WANTED
Cash in 5 Minutes
— PLIMLEY —
1010 Yates St.

INSTANT CASH FOR
Sports Cars and Imports
BRIAN HOLLEY MOTORS
3319 Douglas — 384-1161

McCALLUM MOTORS will pay top dollar for any make or model car or light duty truck—call today. I pays to take a look at Yates and Cook
McCALLUM MOTORS LTD.,
386-6168

WANTED — GM CAR, APPROX. 1967 V8 automatic. Must be in good condition. Prefer Parisienne. Phone 383-6909.

CASH OR CONSIGN
AT ART'S CAR SALES

WANTED: 1960 TO 1968 JEEP pickup or Land Rover. Call 385-2685.

WANTED '57 CADILLAC COUPE de Ville, motor or transmission not important. 642-3298.

PRE '55 CHRYSLER. PHONE 592-1340 after 6.

168 CAMPERS, TRAILERS AND MOTOR HOMES

WATCH THIS AD
FOR THE SPECIAL
OF THE DAY

"TODAY'S SPECIAL"

"1972 18' NOMAD"

A BEAUTIFUL HOLIDAY TRAILER that's completely self-contained with 3-way fridge-heater-40 gal. pressure water system with compressor fibreglass shower, marine toilet with 30-gal. holding tank — sleeps 6 — 3-burner stove with oven — double sinks — 12 volts and 110 volt lighting — bathroom vanity with large sink — electric brakes — double insulation, hot water tank and heater. You'll really love the storage too.

REG. PRICE $3795
SPECIAL PRICE $3345
SAVE $450

COASTLINE
TRAILER CENTRE
642 Burnside Rd.
3 8 8 - 6 0 2 1
OPEN WEEKDAYS 9 to 9
SUN. 1-5 — SAT. 9-5

COASTLINE
TRAILER CENTRE
642 Burnside Road 388-6021

OPEN WEEKDAYS 9 to 9
SUN. 1-5 — SAT. 9-5

PROWLER
NOMAD
KUSTOM KOACH
TRAVELAIRE
TRILLIUM

YOUR BEST BUY
at ANY PRICE

DOGWOOD TRAILER SALES

ARISTOCRAT 11 ft. Camper, shower $2,700
ARISTOCRAT 16½ ft. Trailer, shower $2,700
SECURITY 10½ ft. Camper $1,650

PARTS — PROPANE
RENTALS
RANDELL TRAILERS AND CAMPERS. 479-6841
Highway 1 and Millstream Rd.

PRIVATE SALE 1972 21' TANdem axle separate toilet, shower, fully equipped including equalizer hitch, anti-sway bar, jacks, mirror and many other extras. Must sell. Best offer over $3300, original cost over $4000. 652-3556.

8x24 1970 PROWLER. Spotless condition, new price was $5900, must sell asking $4195. See it at WAGON TRA'N, 2524 Douglas St., 386-3291.

FOR SALE, 8' VANGUARD camper in very good condition inside and out. Fully furnished, $750. Jacks included. 642-3288.

REASONABLE
Must sell, our clean, roomy, decorative trailer, tested. See inside to appreciate the bargain. 479-4453.

W I N D U P HARDTOP TENT trailer. Sleeps six. Spare wheel and camping equipment. 386-7841.

13' TRIPLE E TRAILER, GOOD condition, $975. 386-2745 or 382-0997.

TENT TRAILER WITH mattresses. $275 or offers. 652-3166.

HARDTOP TENT TRAILERS FOR rent, $40 per week. 386-7495.

14' OLDER TYPE TRAVEL trailer for sale. $500. 388-9011, 9-5.

14 FT. HOUSE TRAILER, $650. 478-7696.

VAN CAMPER, READY TO GO. 592-2925.

10' CAB OVER CAMPER, FOR flat deck truck. 642-3176 after 5.

168 CAMPERS, TRAILERS AND MOTOR HOMES

HAVE YOUR WONDERED
why there are so many Vanguard campers on the road?

These are the reasons: Vanguard offers quality craftsmanship at reasonable prices, dependability, written warranty with numerous service centres across Canada, and a wide selection of floor plans to choose from on. Don't delay come in today and see for yourself why Vanguard is the leader.

SPECIAL
1—ONLY 13' trailer with electric brakes, heater, hitch installed, license, wiring and tax at —
ONLY $2043.67 YOU SAVE $250

1972 FORD VANGUARD COUNTRY CRUISER. See this winning combination van conversion at a price you can afford.

EASY BANK TERMS

TRADE-IN CAMPERS

9' 6" 1970 VANGUARD Fridge furnace, Jacks $2175

8' 6" VANGUARD Telescopic with cabover, fridge, and furnace, very clean. $2295.

'70 SECURITY 8', with oven. $1095.

BUILD YOUR OWN
Camper, trailer, and van conversion. Parts, supplies and accessories, large stock at reasonable prices.

S. J. PEDEN LTD.
Open till 9 p.m. Thurs. and Fri.
2835 Quesnel St. 386-3464

EMPRESS PONTIAC
BUICK
G.M.C.

—THE RECREATIONAL—
—VEHICLE CENTRE—
See Vancouver Island's most complete selection of recreational vehicles.
Stocking for Instant Delivery:
North Star Motor Homes
Aquarius Motor Homes
Curtis Mini Homes
Security Campers
Corda Lane Campers
and a full line
of GMC Sport Trucks

WE RUN
A VERY SIMPLE
BUSINESS

WE SELL CAMPERS
AND MOTOR HOMES
Drop in and See Us
2524 Douglas at Bay
382-7121

ELECTION PROMISES?

They'll be a dime a dozen until August 30th. We're not seeking election, but we do make these promises which we make every effort to keep.
X Top quality merchandise at reasonable prices.
X Courteous and honest answers to your trailering questions.
X Service by experienced Recreational Vehicle Personnel.

Here are a few candidates for your consideration.

71 SHASTA 13', like new $1695.00
69 YELLOWSTONE, fully self contained $2895.00
68 SECURITY 14', a beauty at $1695.00
71 RAN DELL 16' $2395.00
69 PROWLER 24', sleeps 4 $3995.00
72 SCAMPER 14' including tax; sorry, no trade $2195.00
72 STARCRAFT, STARLITES complete with spare, propane tank, sales tax $1995.00
71 SCAMPER 20' $4695.00

WHY NOT JOIN THE HUNDREDS OF VETERAN TRAILERITES VOTING FOR THE 72 TERRYS AND SCAMPERS.

PURVIS FLACK
TRAILER SALES LTD.
1915 QUADRA ACROSS
FROM THE CURLING RINK

Phone 388-0188
Service Dept. 382-4611
Easy Terms—Trades Welcome

BOB'S TRAILER SALES

Closing all travel trailers to make room for new stock of Mobile Homes.

Buy quality ARISTROCRATS now as we have received our last shipment.

Now to whom it may concern: ARISTROCRAT is coded for safety features in excess of total C.S.A. Min. Standards, and definitely legal, for sale in Canada, and for resale in the future.

Please note — BOISIE — CASCADE lifetime warranty to first purchaser will still apply. Please ignore false stories by others eager for gain — they are False.

Save up to $400 per unity, depending on size.

386-3623 478-4979

LAYTON
SEAGULL
WEEK-N-DER
SPRITE

WATCH FOR OUR FULL
C.S.A. APPROVED
Line of LAYTON TRAILERS
ARRIVING SOON.

'63 13' ESTAVILLA Trailer. Toilet, furnace, 3-burner stove, icebox and extra wheel. Sleeps 4. ONLY $1145

'71 10' DUTCH Swinger Camper, 2-way fridge, furnace, chemical toilet and jacks. Was $1895. NOW $1695

DIV. OF DOMINION MOTORS
1812 Douglas 385-5012

MOTOR HOMES AND TRAILERS
Good selection of new and used at realistic prices
JACKSON'S GOLDSTREAM ESTATES
974 Goldstream Ave. (1A) Langford
"Experienced Motor Homers"

WANTED: LATE MODEL, APproximately 17' travel trailer as part down payment on 8-room basement city home (has large mortgage that may be assumed). Days, 382-4312 — nights 477-4662.

1970 FORD ¾-TON AVAILABLE for rent July 29-August 11. 9½' Caveman camper. Power steering, power brakes, automatic transmission. Fully self-contained, intercom. Roof racks. To responsible adult only. 477-2347.

OTTO HARDTOP TENT TRAILer, excellent condition, portable table, Gaucho mattresses and seats, commode hassock, interior 12 volt wiring, $850. Phone 652-1421.

10' CAMPER, 2 DOUBLE BEDS plus one bunk, sink, stove, icebox. 382-2794.

13 FT. SCOTSMAN TRAILER, 800 lb., sleeps 2, $650 or offers. 383-5669.

'67 VOLKSWAGEN FACTORY made camper, stove, fridge, tent. No. 6-1026 Pemberton.

TENT TRAILER FOR SALE OR rent. 383-1867.

BOX TRAILERS—ALL SIZES
Al's, 214 Dundas 383-8233

168 CAMPERS, TRAILERS AND MOTOR HOMES

FENNELL'S
TRAILER SUPPLIES
Parts — Propane — Repairs
GALAXIE CAMPERS
SPORTSMAN CANOPIES
9 a.m.-8 p.m., Mon.-Thurs.
Open 7 days a week
6439 Pat Bay Hwy. 652-2511

SUPER MARKET
Over 30 models of tent trailers on view. Special $50 allowance for Island residents when purchased at Impala Camping Village, 1070 Gamble Road, Richmond. See the Fabulous Cabana Motor Home. We'll be in Sidney soon.

IMPORT TRUCK CAMPERS
"TIMBERLAND TRAVELLER"
Stock models and custom building. C.S.A. display units. 2450 Millstream or manufacturer at 478-2597.

McCALLUM MOTORS LTD.
Buccaneer campers for Datsun, Toyota, and Mazda trucks. Priced from only $1,195. It pays to look at Yates and Cook. McCALLUM MOTORS LTD., 386-6168.

MOBILE HOME, 25', DODGE ENgine, 12 volts or 110. Will equipped. Sleeps 6. $6950 and ready for your holiday. Call 478-3730.

NOTICE TO ALL CAMPER OWNers: OAK BAY TEXACO stocks fire mounts and bumpers, auxiliary gas tanks, at 1990 Oak Bay Ave., 598-3411.

RUSTLER CAMPERS
HOLIDAIRE TRAILERS
MORRIS
TRAILERS AND CAMPERS
2936 Douglas at Burnside. 385-2332

WINNEBAGOS FROM 18' TO 28', 11 MODELS to choose from.
VICTORIA MOTOR HOME SALES LTD.
2936 Douglas 385-2332

1965 DODGE POLARA STATION wagon with trailer towing package. Power steering, power brakes, air conditioning, excellent condition. $1195. 383-1544.

CAB OVER CAMPER, FULLY INsolated, screen doors and windows, sink with pump wired, 110 and 12 volts, portable propane stove, sleeps 3. $295. 477-8044.

FACTORY 14' CROWN TRAVEL trailer, sleeps 5, stove with oven, ice box, nice clean condition. Light and easy to pull. $895. 477-9166, 479-6437.

18' FACTORY BUILT FORD motor home, self-contained, open to offers or trade. 2073 Meadow Place.

16' TRAILER, CAN SLEEP 5, SITuated on St. Mary's Lake, Salt Spring Island, all found, $35 per week. Phone 537-5736.

WANTED TO RENT: TRAVEL trailer or tent trailer, to accommodate 5, first week in August. 385-8963.

RENT FORD ECONOLINE VAN camper with poptop. Fully equipped, sleeps five. Available August-September. 598-1739.

1969 18' RAMBLER, SLEEPS 6, stove, oven, 2 way fridge, furnace, toilet, awning, brakes, $2,250. Excellent condition. 477-5864.

21 FT. CUSTOM BUILT MOtorhome, asking $7500, will consider pickup in trade. 617 Drake Ave. 385-7966.

14-FT. ESTA VILLA TRAVEL trailer, sleeps 4, fridge, furnace, electric brake, etc, $1295 or nearest offer. Phone 477-1798.

FOR RENT; 17' TRAILER sleeps 4, on waterfront lot, at Ship Point, Fanny Bay, $40 week. 385-5374.

WANTED: VAN CAMPER. Equipped, 6 or 8. Automatic. Reasonable. 383-6934.

FOR RENT: 16' TRAILER, $50 weekly. Available first 2 weeks in August only. 383-7673.

12 FT. ALUMINUM TEARDROP trailer, 1264 Walnut Street. $200. Best offer.

NEW CANOPY 2' HIGH, LIGHTS, windows, insulated, golden white. $250. 478-6132.

VOLKSWAGEN CAMPER TENT, $145. 4 jacks for camper, $125. All like new. 598-2262.

FOR SALE — SOFT-TOP TENT trailer, A-1 condition, $350. 598-5750.

1971 HARDTOP TENT TRAILER, $350. For more information call, 383-5238.

8-FT. LARGE CAB OVER camper. Has everything inside. $1150 firm. 478-4745.

1971 VOLKSWAGEN WESTFALIA camper, 14,500 miles, $3950. 478-4798.

OKANAGAN CAMPER, BUBBLE top model suitable for import pickups. Horwood Mazda, 383-1431.

1971 CHEV. VAN MOTOR HOME camper, under 6,000 miles, fully equipped, as new. 656-4866.

PETE'S TENT AND AWNING
8' by 10' trailer awning with spring loaded poles $99. 383-8959.

TOTE-EM
TRAILER SALES
478-1041 Days 384-8791 nights

CORDA LANE CAMPERS
Full range of sizes — Total C.S.A.
478-2461 894 Goldstream Ave.

21' 1970 ROADLINER, FULLY self-contained. Asking $3495. 382-5381.

14' TRAVEL TRAILER, COMpletely equipped. $1200 or best offer. 384-2565.

SOFT-TOP TENT TRAILER, 3 years old excellent condition. Best offer. 385-2804.

6X8 UTILITY TRAILER, $160. 392-9146.

169 MOBILE HOMES AND PARKS

DOUBLE MOBILE
Situated in a most desirable park in Langford and close to bus line. This well appointed two-bdrm. double mobile offers the best in comfort and convenience and inexpensive living. Stove, rugs, curtains and fridge included in the asking price of $13,500. Open to offers.

G. WILLISCROFT
K. ROBINSON
386-1341 — 24-Hr. Serv.
A. E. LePage, Boultbee Sweet Ltd.
Hillside Shopping Centre

GLENKEY MOBILE
HOMES LTD.
"Your key to better living"
2705 Douglas St. at Hillside
385-2491 385-2492

MOTOR HOMES
TRIPLE E AND PACE ARROW
See one of the largest stocks of motor homes in B.C. Excellent quality and workmanship. Volume selling means lower prices. Trades welcome. Triple E Trailer Sales Limited. 32366 South Fraser Way, Abbotsford, B.C. Call collect 859-4606.

GOLDSTREAM
MOBILE HOMES
LTD.
COMMODORE — ATCO HOMES
MODULINE
2885 Trans-Canada Hwy.
478-1751

1969 12X64 AMBASSADOR, 2 OR 3-bedroom, fully furnished, washer and dryer, walnut panelling, wall-to-wall carpet, imitation fireplace, lots of storage space. $8900. 642-3558 or 479-2499.

DOUBLE WIDE MOBILE HOME in adult park. Fridge and stove included. Nicely landscaped. $11,900 with ¼ bank financing available. 478-5812.

IN NICE QUIET ADULT PARK, near bus and stores, single and double-side mobile homes. JACKSON'S GOLDSTREAM ESTATES. 974 Goldstream Ave.

8 X 35' VIKING 1-BEDROOM house trailer. Original wood panelling, beautiful condition. $1,500. View-813 Latoria Road. 478-3201.

HOMECO 12X57, 2-BEDROOM with fully wired 10x24 extension with extra bedroom, $9500 unfurnished. 478-7003.

12X60 3 YEAR OLD, 3 BEDROOM trailer, good condition. 642-3609.

169 MOBILE HOMES AND PARKS

TRIANGLE HOMES
LTD.
Spacious, sturdy and comfortable homes with many floor plans and various sizes to choose from.

JUST ARRIVED
12x60 LEADER by BOISE CASCADE of PENTICTON. A 3-bdrm. home with reverse aisle. 12x18'4" LR with gold shag carpet, cordova pecan panelling, bay window, bar and bar stools. The delightful country kitchen has twin s-s sinks, harvest gold appliances and formed counter tops. Winter ice shag in master bdrm., built-in desk, drawers and full wardrobes.

ONE REMAINING
12x62 3-bdrm. LEADER No. 1817. Shag carpets, galley kitchen, separate DR, plumbed for w-d. Easy-care aluminum exterior.

All our homes are Canadian built and have total certification.

2435 TRANS-CANADA HWY.
478-1774
OPEN 7 DAYS A WEEK
FOR CUSTOMER CONVENIENCE

USED HOMES
12x64, 1969 Olympian, 3-B.R., in family park, large family home.

12x60, 1969 Safeway, 3-B.R., in Sooke Area, in family park, furnished, washer, skirted, porch.

10x40 Rex, set up in adult park, close to downtown on bus line, w. stereo, TV etc.

24x36 Double Wide, in adult park, like new w. many extras, $12,500.

Phone WAGON TRAIN, 386-3291, or 478-1796.

WAGON TRAIN
ESTATES LTD.
2524 Douglas St., 386-3291
2300 Florence Lake Rd., 478-1796
731 Goldstream.

Spaces and financing available for our single and double wide homes: Diplomat, Ambassador, Embassy, Haralex, Chancellor, Squire and Page.

Open House Sat., Sunday, 1-5 p.m. at "Hidden Valley", 2500 Florence Lake Rd.

NEW MOBILE HOME, Large rooms 12x60. Will take good camper or travel trailer as down payment.
Shillingtons Mobile Home Sales
1361 Goldstream 478-1509

10X50 FURNISHED MOBILE home in quiet adult park, near shopping. 2 bedrooms. Lots of extra storage. On bus. Low overhead. Small garden. Reasonable. 478-7852.

24X8 COLUMBIA, FULLY FURnished, propane and electric, very clean. $1400. New shag carpeting. 112—263-8870.

35X8 MICHIGAN ARROW, ONEbedroom, fully furnished, $1600. Will accept pickup in trade. 112—263-8870.

M

200 APARTMENTS TO RENT UNFURNISHED

BROWN BROS. ON BLANSHARD
385-8771 ANYTIME

"BACHELOR SUITES"

$110—NELSON LODGE, 1337 Saunders St. w-w carpets. Vacant.

$110—HIGHLANDER APTS., 2131 Haultain St. H.W. floors. Vacant.

$100—GROTON MANOR, 550 Rupert St. w-w carpets. Aug. 1st.

$110—GREENLEAVES, 2523 Wark St. w-w carpets. Vacant.

$ 90—SYLVIA COURT, 1485 Fort St. Lino floors. Vacant.

$120—REDWOOD MANOR, 430 Chester St. w-w carpets. Aug. 1st.

"ONE-BEDROOM SUITES"

$130—DON QUADRA APTS., 3244 Quadra St. w-w carpets. Aug. 1st.

$130—GRENADIER MANOR, 1537 Belcher Ave. w-w carpets. Vacant.

$110—LORD NELSON, 1615 Belmont Ave. H.W. floors. Aug. 1st.

$130—PANDORA VILLA, 1130 Pandora Ave. w-w carpets. Vacant.

$145—PARKSIDE TOWERS, 890 Heywood Ave. H.W. floors. Aug. 1st.

$135—REDWOOD MANOR, 430 Chester St. w-w carpets. Vacant.

$125—SKYLINE GORGE, 2925 Qu'Apelle St. w-w carpets. Aug. 1st.

$120—WALLMERE APTS., 2151 Haultain St. H.W. floors. Vacant.

$125—BARRINGTON MANOR, 2174 Cadboro Bay Rd. H.W. floors. Vacant.

$105—SYLVIA COURT, 1485 Fort St. H.W. floors. Vacant.

$120—SAVANNAH HOUSE, 955 Cook St. H.W. floors. Vacant.

$ 95—ALKAZAR MANSIONS, 1206 Fairfield Rd. H.W. floors. Vacant. Middle aged only.

$120—LOUISE APTS., 1143 Pandora Ave. H.W. floors. Vacant.

$120—REGENCY APTS., 1975 Lee Ave. H.W. floors. Vacant.

$148—CARRIAGE HOUSE, 1020 Burdett St. w-w shag carpet. Vacant.

$125—GREENLEAVES, 2523 Wark St. w-w carpets. Aug. 1st.

$130—SIERRA VILLA, 547 Niagara St. w-w carpets. Vacant.

$135—WOODRIDGE MANOR, 2220 Cadboro Bay Rd. w-w carpets. Vacant.

"TWO-BEDROOM SUITES"

$140—REGENCY APTS. 1975 Lee Ave. H.W. floors. Vacant.

$170—HARO APTS., 1400 Beach Dr. H.W. floors. Aug. 1st.

$135—ROYAL RAMADA, 825 Cook St. H.W. floors. Vacant.

$160—SIERRA VILLA, 547 Niagara St. w-w carpets. Aug. 1st.

$160—DON QUADRA APTS., 3244 Quadra St. w-w carpets. Vacant.

BROWN BROS. ON BLANSHARD
385-8771 Anytime!
Free transportation available 9 a.m.-4 weekdays!

RITHET PLACE
500 Rithet St., 385-2559
NEW, MODERN SUITES
Only block from Dallas Rd. waterfront.

1-Bedroom $125 and $145

Small Child Welcome

Wall-to-wall carpets, drapes, electric heat, cable TV and parking included.

ROYAL SOVEREIGN APTS.
1678 FORT ST.

Sauna Bath, roof-top observation room, suites are spacious and in immaculate condition.
1 Bedroom, $125
2-Bedroom $155
Resident caretaker, 382-9064

A. BERNARD and CO. LTD.
655 Fort St. 384-9335

HAMLET HOUSE
PANDORA AND CHAMBERS
(Opposite Humber Green)

New one-bedroom suites
$135 to $145
Immediate Occupancy

Easy walking to town. Controlled entrance. Superior soundproofing.

Please call MRS. CHARNOCK (caretaker) 382-4541
J.A. Henderson Realty Ltd.

List with us and start packing.

SIDNEY
ARGYL MANOR
Immediate Occupancy

Brand new one-bedroom suites, with separate entrances, patios. Superior soundproofing, extra large bedrooms, colored fixtures, drapes, carpeting on Third Street opposite Municipal Hall, only one block from the ocean. $139, monthly includes electric heat and cablevision. To view, please call anytime

JOHN LUKAZ
J. A. Henderson Realty
1010 Blanshard 385-9741

AT BEACON HILL PARK
$120 per month — August 1st, 1972 — no steps, three rooms plus hall and bathroom. Very attractive. Marconi Realty 386-2241, or call resident manager 386-5973 at suite No. 4, Athlone Apartments, 895 Heywood Avenue.

1½ BEDROOM SELF-CONTAINED suite, ½ block from Jubilee Hospital, $130 including everything. Also in same triplex 2-bedroom suite $175 a month with option to purchase on easy, easy terms. Owner 383-7786.

SPACIOUS TWO-BEDROOM suite, quiet six-plex, near everything. Esquimalt-Victoria boundary, heat, water, fridge, stove, carport included. Laundry facilities. $145. Phone 386-0916 or 383-7217.

DE LUXE 1-BEDROOM SUITE in new block, W-W shag, drapes, colored appliances, heat, hot water, cablevision included. $125. Available August 15th. To view please phone 385-5428.

VERY NICE ONE BEDROOM suite, Single lady only. Balcony, quiet street. Russell Apts., 1517 Coldharbour Rd., $100 avail for Aug. 1st. Call BROWN BROS. ON BLANSHARD, 385-8771 anytime!

QUIET, ONE-BEDROOM SUITE $178. With balcony, hardwood floors, colored appliances. Free heat, laundry, cablevision. Available Immediately. 1025 Pakington. 383-4525.

FAIRFIELD
$95—SUNNY, 1-bedroom suite. In well-kept retirement block. Close to town. Adults only. Avail. now. 385-2596.

GARDEN PARK COURT
Lovat Ave.
Nice bachelor suite, at $80. Close to Town and Country and Mayfair. Cablevision. 384-5059.

BACHELOR SUITE, $77.50; 1-bedroom suite, $85. Available August first. Both with fridge and electric stove. Downtown location. Call Carmichael Agencies, 384-3322.

COACH HOUSE APARTMENTS, 1255 Grant St., bachelor suite, $95 per month, available August 1st. 384-2295 or after 5 p.m. 598-3110.

FAIRFIELD, WALKING DISTANCE, 4 bedroom, ground floor, modern block, $133. August 1st. 967 Collinson St. 384-2250 after 4:30.

BACHELOR SUITE, $85. Available August 1st. 382-2981.

200 APARTMENTS TO RENT UNFURNISHED

ORCHARD HOUSE

Prestige high-rise living in Victoria's tallest Apt. building. Modern, steel and concrete construction with superior sound and fire-proofing.

LOCATION
Ideal to Beacon Hill Park, downtown and the Pacific Ocean.

VIEW:
Olympic Mountains, Straits of Juan de Fuca, Parliament Buildings, or the inner harbor.

RECREATION
Outdoor heated pool with sundeck; dry sauna; hydrotherapy pool; lawn bowling and putting greens.

FEATURES:
Garage parking
Bright, well-planned suites
Large closet and storage space
Shag rug or hardwood floors
Enterphone controlled entrance
Laundry every second floor
Fast, efficient elevator service
Res. Manager 647 Michigan
388-4659 or 382-4650

LORD AND LADY SIMCOE
The Simcoes
"Victoria's Prestige Address"
One and two-bedroom
Furnished or unfurnished
Large heated pool in
Delightful Garden Setting
Saunas
Soundproofing
Wall-to-wall carpet
Free outdoor parking
Recreation room
Lounge
Cablevision
Controlled entrances
440-450 Simcoe St. 385-3111

TWO-BEDROOM SUITE
OAKMOUNT COURT
HILLSIDE AVE.
Two bedrms., Living rm. Dinette. Deluxe Bathroom. Attractive Cabinet Kitchen. Colored Frig. and Stove. Free Cablevision. Free Laundry. Washer and Dryer and Parking Space. All Suites Have Private Entrance. Available now. Rent $145.
B.C. Land
922 Government Street 388-5555

BAYSHORE COURT
912 SELKIRK
NEW WATERFRONT APT.

Luxury living, lots of extras
Close to downtown
Bachelor from $92
1-bedroom from $130
2-bedroom from $165
384-5444 592-7678 or 385-0611
Abaco Property Management Ltd.

Looking for something different in apt. living. Look to Bellwood Place, 1125 Oscar St. Spacious ste. Featuring all modern conven.

Now available:
1-BR Ste.
1-BR Ste. with FIREPLACE.

Call today — Cong. res. mgrs., 384-1406, or Bayshore Realty Ltd., 388-6424.

ASHTON OAKS
1145 Bay Street
RENTS REDUCED
1 BR $130 - $137 with
ALL UTILITIES INCLUDED
IMMACULATE
ONE CHILD OR ONE CAT ACCEPTED
Mr. and Mrs. Treleaven
383-2832
D. F. HANLEY AGENCIES LTD.

CHERRY BLOSSOM COURT
ST. JAMES and OSWEGO
$129
One-Bedroom Suite
Close to sea and shopping
Bus at door
Phone: 382-4546
B. R. Brown and Sons Ltd.
762 Fort St. 385-3435

THE HENRY HUDSON
576 SIMCOE ST.
Luxury near Beacon Hill and sea. One top floor 1 bedroom $148. One top floor bachelor $130
SUITABLE PETS ACCEPTED
Phone J. Y. Woods, 386-6446
Sleep Bros. Realty

MONTE CARLO
1030 Pendergast 383-9076
1-bedroom $128 and $138

Enjoy a luxurious suite in this Spanish-style apartment located in quiet Fairfield district, close to park, sea and town.
G and O Holdings 388-7331

OSTERLEY COURT
1520 Richmond, New
Soundproof concrete floors. Controlled entrance. Wall-to-wall carpets, drapes, cablevision, electric heat, parking included.
1-bed. $135; 2-bed. $165, $170
Res. Man. 386-1767, 477-1062
No Children or Pets

MARIFIELD PARK
562-6 Simcoe St.
Large beautifully decorated apartment with sunken bath, 12x15 bedrooms, plus wall-to-wall carpets. 1 bedroom from $125. 2-bedroom suite. Adults only. No pets. Res. Manager, 383-7628. Goward Development Ltd.

Broadview Apartments
1150 Queens Ave.
1-bedroom suites from $123
All electricity included
free cablevision
1 child welcome
Available August 1
477-2473 388-9791

GRANADA COURT
1233 FAIRFIELD ROAD

Two only 2-bedroom suites, from $140. Call Mr. Sanders 385-7375.

KER & STEPHENSON LIMITED
385-3411

TIDELINE APTS.
1470 Dallas Rd.

Large spacious bachelor suite with sea view.

Resident Manager. 382-5851

DOWNTOWN—1-BR FOR IMMEDIATE occupancy, $90 per mo. COOK NEAR BAY — Modern 1-BR apt for occupancy Aug. 1st. Adults. $110 per mo.
BOORMAN INVESTMENT CO. LTD.
1111 Government St. 386-9212

NEAR NADEN, LARGE 2-BEDROOM suite with electric fridge and range, cablevision and heat included, $150 monthly. Married couple with one child preferred. Phone 388-4925 or 385-3735.

1 BEDROOM UPPER SUITE IN Rock Bay area. Very clean. $120 per month includes heat, water, cablevision, fridge, and stove. Available now. J. A. Henderson Realty Ltd. 385-9741.

BACHELOR APARTMENT, DESIRABLE location DOUGLAS AND Hillside, $66 per month, cablevision. Call resident manager 382-1221.
Ker and Stephenson Ltd.

1-BEDROOM SUITE, AUGUST 1, wall-to-wall, cablevision, heat, etc. included.
ROSEHILL MANOR
904 Hillside 386-3048

GORGE VALE APARTMENTS, 1180 Colville, de luxe 3-bedroom suite, 1½ baths, intercom, cable $158, 2 bedroom $148. Adults. 442-3139, 385-2058.

ONE-BEDROOM SUITE. WALL-to-wall carpet, range, fridge, cablevision, free laundry. Viceroy Apartments, 1009 Fairfield. Adults only. $125. 479-4024, 383-1233.

ESQUIMALT, LARGE SEA VIEW 2-bedroom suite, $165, near all facilities. 386-1308, 383-7779.

2-BEDROOM SUITE, CABLE, quiet, adults, 1019 Rockland. Phone to view. 384-1847.

SLEEPING ROOM WITH BATH, near Queen Victoria Hospital. $60. 384-8215.

$95, COMFORTABLE, QUIET, 2-bedroom suite, Vic West on bus. Available now. 592-2038.

ESQUIMALT ROAD, LARGE bachelor, suitable retired adult, very central. $85. 479-7525.

THE CORONA
1-bedroom suites from $115
387-0748.

1-BEDROOM SUITE, $90. 2460 Quadra St. 384-0380.

SUITES, ONE OR TWO LADIES, or senior couple, $95. 388-9383.

200 APARTMENTS TO RENT UNFURNISHED

"Where tenants are people not numbers on doors"
BRIERWOOD MANOR
465 Niagara Street
NEW—NOW RENTING

This new building is first in space in Victoria with its spacious shag carpeted suites, complete with 2-door fridges and many other features.
Drop in and meet our new Managers, Mr. and Mrs. L. Sigurdson and inquire about their special on one-bedroom suites.
BACHELOR $120.00
1 BEDROOM FROM $135.00
2 BEDROOM $174.00
Resident Manager 388-9812

GLENWOOD APTS.
206 Oswego Street
Near sea, park and city centre in modern well-maintained block. Sorry no children.
1 BEDROOM $135
2 BEDROOM $140
Resident Manager 383-6508

HARRISON HOUSE
1417 Harrison Street
Modern block in convenient area for transportation and shopping. New enlarged parking facilities have just been added.
1-BEDROOM $135
Resident Manager 385-2205

LEELA HEIGHTS
1527 Fort Street
A modern block located at Oak Bay Junction for convenient Transportation. An infant under 2 welcome.
1-BEDROOM $125.00
Resident Manager 384-7981

MONTREAL TRUST
For information, viewing, transportation
386-2111 1065 Fort St.

PRINCESS LOUISE
310 ROBERT ST.
AT ESQUIMALT RD.

NO—We do not have a swimming pool.
NO—We do not have a sauna or whirlpool.
NO—We do not have a billiard room.
How often would you use these facilities?
WHY PAY FOR FRILLS!
NOW, this new luxury apartment does have:
(1) The most reasonable rents in town.
(2) Spacious bright suites
(3) Superb sea views
PLUS—elevator, controlled entrance, hot water heating, wall-to-wall carpeting colored appliances, sound-proofing, free cablevision, and parking.

1-bedroom from $138
2-bedroom from $155
1 child welcome

WE INVITE YOU TO CALL US FOR A PERSONAL TOUR
Mrs. M. Welsh 386-7455
Slegg Bros. Realty

YORK MANOR
121 RENDALL

DE LUXE SUITES

WALL-TO-WALL CARPETING

COLORED APPLIANCES

ELEVATOR

THERAPEUTIC POOL

FREE OFFSTREET PARKING

INCLUDES HEAT, WATER AND CABLEVISION

BACHELOR SUITES FROM $114

ONE BEDROOM FROM $132

TO VIEW

384-1214 or 386-1361

CANADA PERMANENT RENTALS

THE PRINCESS PATRICIA
701 - 703 Esquimalt Rd. and Inner Harbor
View the Blue Pacific From our Spacious Suites
—Cablevision
—Lounge
—Sauna
—Controlled Entrances
—Sound proofing
—Recreation Room
—Child 2 and under welcome
Inquiries 9 a.m. to 8 p.m.
Phone 382-2223

SIDNEY VILLA
2360 HENRY AVE.
SIDNEY
Extra space available for your boat or trailer.
2 1-bedroom Suites
Free parking, cablevision, heat, hot water, drapes. Wall-to-wall. Elevator. Controlled entrance. Laundry facilities on each floor. Near marinas, shopping plaza and senior citizens' centre. Sorry, no children or pets. Resident manager, 656-4250 or 386-1508.

PARK PACIFIC APARTMENTS — 663 Niagara — near Beacon Hill Park. 2-B.R. Avail. now. $170 per mo. Resident Manager — 382-0278.
BOORMAN INVESTMENT CO. LTD.
1111 Government St. 386-9212

BEAUTIFUL 2-BEDROOM SEA-side apartment in scenic Cowichan Bay; wall-to-wall carpeting, balcony, lovely view, washer, dryer. For 1 month or more. Ideal for vacation. Reasonable rate. 746-7754 or 748-9219.

AVAILABLE AUGUST-1, BACHELOR suite, $98; September 1, 1-bedroom apartment, $118; fridge, stove, drapes and cablevision included. Apply 2546 Quadra or phone 384-0116.

MICHIGAN COURT
(323 Michigan Street)
1-BR, $125 and up. W-W carpet, cablevision, laundry. Resident caretaker or Royal Trust, 388-4311.

RIDGE APTS., 2120 RIDGE RD. Very attractive, 1-bedroom suite with carpets, drapes, cablevision, etc., $123. Babies welcome. To view call Mr. Krieger, 385-6501.

NEW 1-BEDROOM APARTMENT situated on the haven for happy retired people, sunny Salt Spring Island. $110. (would furnish, $135). Call collect, 537-5345.

AVAILABLE AUGUST 1ST. 3-bedroom suite, with stove and fridge. $130. Lake View apartments, 1220 Goldstream Avenue. 478-2513.

1-BEDROOM SUITE, ELECTRIC stove, fridge, automatic laundry, cablevision, garage. Adults only. Apply suite 6—Fairhill Apartments, Hillside and Cook. $100.

LUXURY IS YOURS IN THIS beautiful 2-bedroom suite, available August 6. Close to town — many extras. Only $255 month. 385-0611, 592-7678, 386-0517.

AVAILABLE NOW — COMFORTable modern suite with 1-bedroom, dining area, carport; on bus. Vic West, $110. Mature adult. 592-2038.

$120, 1-BEDROOM SUITE, LIVING 20x12, dining 10x10, bedroom 12x12. Appliances, controlled entrance, adults, 592-6553.

1-BEDROOM SUITE, WALL-TO-wall, heat, water, cable, washing included, $125. 3861 Shelbourne, phone 592-3663, September 1.

Royal Beach Court
628 Dallas Road
1-bedroom suites. Facing water. Apply Resident Manager, 384-2629.

2460, QUADRA, ONE-BEDROOM suite, $110. Heat, water included. 384-0380.

3-ROOM — SUITE, RANGE and fridge, $100 a month. 1205 Johnson. 383-9662.

3-BEDROOM, $145. COLWOOD-Langford. 2 children welcome. 477-2548.

LARGE 1-BEDROOM SUITE, $125. Oak Bay. August 1st. 382-3720.

FAIRFIELD: 1-BEDROOM SUITE, and bachelor, 1300 May Street.

1-BEDROOM SUITE, $170. JAMES Bay, block from sea. 382-3720.

200 APARTMENTS TO RENT UNFURNISHED

BRAND NEW—NOW RENTING
BROOKSIDE MANOR
Park outlook, quiet location close to Jubilee area. 84 large de luxe suites.
—Hydro therapy pool
—Sauna bath
—Exercise room
—Billiard room, games room
—Hobby room, workshop
—Covered parking
—Two elevators
—Concrete floors
—Excellent soundproofing
BACHELOR from $119
ONE-BEDROOM from $139
ONE-BEDROOM AND DEN from $139
TWO-BEDROOM from $179
TWO-BEDROOM AND TWO BATH from $195
THREE-BEDROOM $275
All suites contain shag carpeting and luxury appointments.
For further information call:
Mr. R. Bowlby
598-1121

MT. TOLMIE RIDGE APTS.
Panoramic views, 104 outstanding deluxe suites on a six acre private park.
—Heated indoor swimming pool
—Sauna bath
—Hydro-therapy pool
—Billiard room—View lounge
—Hobby room—Workshop
—Enclosed parking
—3 elevators
—Concrete floors
—Excellent soundproofing
Aug. 15th Two BR, $200
—Enclosed parking included.
—Many suites contain two bathrooms and shag carpets.
For further information call:
Mr. R. Bowlby
598-1121

"THE ROYAL RICHMOND"
JUBILEE AREA
FREE ELECTRICITY
Best rental value in the area.
BACHELOR $118
ONE BEDROOM $137
Mr. N. Demmons 386-0621
No. 201 — 1720 Richmond Rd.

THE DEVON OAKS
1066 FOUL BAY ROAD
Quiet, desirable location, close to shopping, bus routes, Jubilee, Oak Bay and leisure areas.
ONE-BEDROOM $140
Mr. and Mrs. R. Mabee
No. 404-1066 Foul Bay Rd.
592-3680

"THE OAK BAY MALL"
2025 OAK BAY AVE.
Centrally located to bus, shopping centres, UVic, Jubilee and leisure areas. Luxury apartment with bright de luxe suites.
—All suites include heat, cablevision, drapes, storage, parking.
BACHELOR $118
Mr. and Mrs. R. McIndoe
Suite 202 — 598-2666

PARK PACIFIC APTS. LTD.
For details and transportation to view all above suites, call Mr. R. Bowlby, Prop. Mgr. 598-1121.

TUDOR ESTATES LTD.
2030 Douglas St.
ST. MARGARETS
1830 Fern St.
Phone 385-0201
All modern facilities plus indoor pool, saunas and rec room. Two smaller one bedroom from $132. Standard one bedroom from $136.
CHARTWELL HOUSE
1343 Harrison St.
Phone 388-6930
1 bedroom from $129
2 bedroom from $151
THE FONTAINEBLEAU
3159 Shelbourne St.
Phone 592-1761
1 bedroom from $127
The Richelieu
3187 Shelbourne St.
Phone 592-0554
1 bedroom from $130

VILLAGE MANOR
2056 OAK BAY AVE.
Two-bedroom suites available immediately from $170 in this building situated close to stores and transportation. RENT INCLUDES HYDRO, heat, parking, cablevision, balconies and w-w carpeting. For more information call the resident manager or

BROWN BROS. ON BLANSHARD
385-8771 Anytime!

WELLINGTON MANOR
1670 FORT ST.
Nice quiet building with all modern conveniences. Close to transportation and shopping. Hardwood floors in all suites.

1-BEDRM. FROM $120
2-BEDRM. FROM $165

BROWN BROS. ON BLANSHARD
385-8771 ANYTIME

SPRAGUE CENTRE
Head and Esquimalt Rd.
1—2 Br., magnificent ocean and city view. Over 1100 sq. ft. Ste. 308 — $195.00
1—2 Br. 1100 sq. ft. Ste. 301 — $185.00
1—1 Br. Ste. 303 — $135.00
1—1 Br. part sea view. Ste. 302 — $150.00
Elevator to all floors and to covered parking. Heat and cablevision inc. Consideration to children. 386-6474 9 a.m.-5 p.m., Mon.-Fri., or 658-8988 after.

MADRONA MANOR
QUIET ASHGROVE
Quiet location near Jubilee Hospital. Extra large suites. Wall-to-wall carpets. Well maintained.
1-Bedr.—$135
2-Bedr.—$165

RENTAL DEPT.
Resident Caretaker, 385-7872.

A. BERNARD & CO. LTD.
655 Fort St. 384-9335

WHY HUNT?
JUST CALL
STERLING RENTAL AGENCY
382-7171
NO FEE TO TENANT

OLYMPIC VIEW
1160 ESQUIMALT RD.
New building, ideal location. All modern facilities and lovely large suites. Available:
Two 2-bedroom suites $170, $180
Resident Manager, 384-9121

UNIVERSITY GARDEN HOMES
2 or 3-bedroom town houses, 1½ bathrooms, family room opening onto spacious lawn, sundeck and inner court. Parking, heat and hot water. Drapes and cablevision, appliances included. No pets. $225 and $200. 386-6235.

CAMILIN MANOR
1210 BALMORAL
Modern Spacious 1 Br. suites. Available August 1. Conveniently Located Near shopping and Bus, easy walking distance to town. Call res. MGR. 385-7147 or Bayshore Realty Limited 388-6424.

HEYWOOD HOUSE
999 Heywood Way, near Beacon Hill Park. Elevator, air conditioning, heat, cablevision, coin laundry, 1-bedroom $140 monthly, controlled entrance, adults only. Resident Manager, 382-0504.

1255 DENMAN
New block with all conveniences. 2 Bedroom Suites $140. 1 Bedroom Suites $120 and $125. Adults only. Royal Trust 388-4311.

VACANT, MAIN FLOOR, COZY 3-room suite, wall-to-wall. Park-like surroundings. Reliable couple. 384-8278 or 382-9470. 1270 Yates St.

AVAILABLE NOW, CLEAN bright 1-bedroom with cablevision and carport. Close to park and store. No children or pets. 384-4351, 382-6458.

$100, 3 ROOMS AND BATH, ground floor, self-contained with veranda. Pandora near Cook, prefer older woman. 382-7663.

SEARS AREA BACHELOR STE. $100. 1 Bedroom ste. $125. Manager 384-3291 or Western Homes Ltd. 382-9513.

AUGUST 1, LARGE 1-BEDROOM suite, Beacon Hill Park, $117 per month, includes laundry and cablevision; garage, $7. 382-4464.

NEAR NADEN, 1 BEDROOM suite, heat, hot water, $99.50. Also 2-bedroom suite, $125. 479-2684.

ESQUIMALT
2-bedroom, heat, hot water, fridge, range, included, $120. 479-4455.

1-BEDROOM APARTMENT, ground floor in 4-plex, private entrance, mature lady only. 385-3187.

LARGE 1-BEDROOM SELF-CONtained suite, close to beach. Fairfield. $120. 383-0595.

200 APARTMENTS TO RENT FURNISHED

MOUNT EDWARDS
1002 Vancouver St.
Bach $95, 1-BR $115
2 BR $125 to $135
Walk to town and park
384-1369

CHALET APTS.
1465 Fort Street
Bach $110, 1-BR. $115-126
384-3888

CASA MARIA
1601 Jubilee Ave.
1-BR. $130-133
Near Jubilee Hospital
383-1427

VALENCIA APTS.
660 Niagara St.
Studio $115, $118, 1-BR. $134
Park and ocean
384-6998

SEA PARK APTS.
1002 Pakington
1-BR penthouse $105
Cable, laundry
Quiet habits only
384-8506

D. F. HANLEY AGENCIES LTD.

SHANGRI-LA
840 CRAIGFLOWER RD.
ESQUIMALT

$212 per month including cablevision and water in these brand-new 3-bedroom units which have washer and dryer, fridge and stove included, w-w shag carpeting, 2-pce. bath down and 3-pce. up. Storage rooms, 2 children welcome. Sorry no pets. Call Resident Manager, Suite No. 11 or

BROWN BROS. ON BLANSHARD
385-8771 Anytime

2-BR. Suites
3-BR. Townhouses
Heat, water and cablevision included. Children welcome. Sorry, no pets.
BURNSIDE GARDENS
3622 TILLICUM
384-0034 386-9849

ENJOY VICTORIA
IN COOL QUIET
DUNSMUIR HOUSE
(Off Esquimalt Rd.)

GARDEN-LIKE SETTING
ON THE OCEAN
LARGE PATIOS

Suites Available Now
Congenial Res. Mgr.
831 Dunsmuir Rd. 388-4943

CAIRN VILLA
Beautiful park-like setting, all modern conveniences, 1 and 2 bedroom suites situated at Lampson and Old Esquimalt Rd. at Highrock Cairn Park. Mature child welcome. For further information, call Manageress, Mrs. Wood, 383-3239 or 598-2764.

ELMWOOD TERRACE
1399 STANLEY
1 and 2-bedroom suites, adults only, billiard room, wall-to-wall carpeting, controlled entrance, sauna, cablevision, drapes, electric heat. $125 per month. Phone Resident Manager, for our low rents. 384-1780.

COLONY PARK MANOR
1680 Poplar
UNIVERSITY DISTRICT
1 Bedroom suites
from $130 to $165
SWIMMING POOL, SAUNA
HYDROTHERAPY
AND RECREATION ROOM
477-1711

GOODACRE TOWERS
350 and 360 DOUGLAS ST.
Directly opposite Goodacre Lake in beautiful Beacon Hill Park. Customary highrise amenities. Studio 1 and 2 bedrooms available. Mature adults only. Sorry no pets. For further rental information phone 385-8111, 9 to 5.

EL CAMINO APARTMENTS
1530 BELCHER AVE.
1 bedrooms $128-$136. Deluxe suites, new block, Jubilee area, cable TV, electric heat, balcony, drapes, storage space, close to shops and bus. Resident caretaker 386-3784.

VAN MEARE MANOR
1013 Vancouver St.
Quiet block, walking distance. Modern spacious suites. 1 Bdrm $130. 2 Bdrm $155. Inc. heat, cable and laundry. See Caretaker or Royal Trust—388-4311.

ROYAL ARMS APARTMENT
1300 Yates St.
Children Considered
1-bedroom suites from $115. 1 bachelor suite, $110. 2-bedroom suite $157.50. 386-1628.

2-BEDROOM SUITE, LINDEN AVenue near Rockland, very quiet, catering to ladies of a mature age. Cablevision. $140 per month. Phone 384-4675. Available August 1st.

OAKLAND MANOR
Hillside at Cedar Hill Road
Wall-to-wall, cablevision, balcony
De luxe 1-bdrm. suites, from $125
Adults. Ph. 383-4808 or 386-0266

1-BEDROOM APARTMENT, $88 per month, including cable, water, fridge, stove, carport. Young working tenant preferred. 384-0033.

1-BEDROOM, $130. AVAILABLE now, includes many extras. Glen Carin Apartments, 477 Superior Street. 592-2218.

1-BEDROOM, $135. AVAILABLE now, includes wall-to-wall, free laundry. Wycliffe Apartments, 1510 Jubilee. 592-2218.

2 BEDROOM, STOVE AND fridge, gas heater, $110 monthly. 382-7718.

201 APARTMENTS TO RENT FURNISHED

LARGE 1 AND 2-ROOM SUITE with kitchen, stove, fridge, $65 and $100 also 1 room $40. Couple or ladies. Share bath, ladies, 360 John Street.

FOR RENT OR LEASE COMpletely furnished 1 bedroom apt., close to bus, shopping centre, for appointment to view, phone 383-3166.

UNIVERSITY AREA, 2-BEDroom cottage to share with mid-dleaged professional person. Available later August. 477-8763.

1-BEDROOM APARTMENT, $150. Esquimalt, near Naden. Heat, water, light included. Phone 386-0046, evenings.

GIRL, 20, NEEDS FEMALE roommate soon. Great older house, own room, garden, $60 month. 385-2803.

CRAIGFLOWER AREA, BACHelor suite for rent, utilities all included, $70 per month. 479-6171.

FURNISHED SUITE FOR RENT, near park and sea. Month of August. 383-0209.

WOMAN TO SHARE COMFORTable home with business lady. Lansdowne area. 592-2781 after 6.

BACHELOR SUITE, NEAR MENzies, all utilities found, $165. 592-6332.

FIARFIELD, CLEAN, QUIET. $110, utilities included, mature adults. 384-5328.

SEPTEMBER FIRST, 3-ROOM suite, quiet adults. 384-8278, 382-9470. 1270 Yates.

SELF - CONTAINED, SMALL suite, walking distance, 1 adult, $93. 384-4904.

TWO 3-ROOM APARTMENTS, share bathroom, central location, $80. 477-4525.

2-ROOM SUITE, REDECORATED. Sink, stove, fridge. Fernwood or James Bay. $70-$85. 386-9309.

1-BEDROOM, SEMI-FURNISHED suite. Heat and cable. Share bath. $95 a month. 384-1245.

COZY BASEMENT SUITE FOR quiet working adult. TV and utilities. $100. 592-4796.

FAIRFIELD BACHELOR SUITable for mature lady $75. 340 Linden. 383-3479 or 388-6920.

PRIVATE ENTRANCE, 2 BEDroom, child welcome. 385-4717.

GIRL TO SHARE APARTMENT with 2 others. 388-6195 after 4:30.

COOK AND BAY, BACHELOR suite, $75. 383-1840.

4TH PERSON TO SHARE LARGE house, own room, 384-5309, 5-7 p.m.

201 APARTMENTS TO RENT FURNISHED

MAY WE HELP YOU?
Why not make use of our detailed knowledge to find the apartment you really want? We will gladly drive you to see a wide selection of furnished or unfurnished apartments in any
District of Your Choice
No Fee to Tenant
Sterling Rental Agency
206 Kresge Bldg.
1104 Douglas St. at Fort
383-7171
Open 9 a.m.-9 p.m.
Including Saturday

THE ROYAL SCOT
425 Quebec
This new apartment bldg. offers fully furnished studio suites. Color TV, shag carpets, linens, dishes, indoor pool, whirlpool, sauna, laundry, games room and underground parking. All utilities (except telephone) included. Only a few suites left, so call Mr. and Mrs. G. Arnold, our managers at 385-3543, for an appointment to view.

OCEAN PROP. MANAGEMENT

601 COOK ST.
1 B.R. suite at $95 and bach. at $70 avail. immed. Very nicely furnished. Walking distance to town. Prefer mature ladies. For appointment to view, call BROWN BROS. ON BLANSHARD, 385-8771 anytime!

ENJOY WATERFRONT LIVING
Bayshore Court 912 Selkirk Ave.
LOVELY SANDY BEACH

Bachelor from $110.
1 and 2 bedroom suites from $135.
384-5444 592-7678 or 385-0611
Abaco Property Management Ltd.

KENT APARTMENTS
1322 BLANSHARD
Furnished, self-contained studio suite. Near library, theatres, etc. Elevator, cablevision. $125 including heat. Adults only. Resident manager. 384-6511.

$90. ATTRACTIVE LARGE BACHelor suite, fireplace, main floor. Also self contained bachelor suite, own entrance, main floor, $100. (Non-drinker) Vancouver-Rockland area. 386-1629, evenings, weekends.

VACANT BACHELOR SUITE, close-in, Fairfield. Quiet older gentleman only. Utilities supplied. No linen. Reasonable. 384-5855 after 5 p.m.

3 ROOMS — BRIGHT, CLEAN, walking distance, cablevision, semi-private bath, suite quiet older persons. $98. 386-0571.

AVAILABLE AUGUST 1ST, JUBIlee area. Fully furnished, large self-contained 1-bedroom suite. $135. 388-7657.

MODERN STUDIO TYPE UNIT everything supplied. Close in, covered parking. Michelangelo: 1158 Yates. 386-2812, 386-0112.

BACHELOR SUITE, BASEMENT, cosy, pretty outlook, private entrance, non-smoking elderly person. 385-5444.

FURNISHED BACHELOR SUITE — self-contained. $85. Available August 1st. Cliff Salmond, Gardner Realty Ltd., 385-7721.

1019 RICHMOND, OAK BAY, small bed-sitting room, self-contained. Private entrance. $65. 382-1436.

202 APARTMENT FURNITURE TO RENT

Three Rooms from
$30 per month
STANDARD FURNITURE
382-5111
Immediate Delivery

RENT OR RENT TO OWN
385-2435
Individual rooms or room groups, TVs and stereos, 24 hr. phone service
MAIS FURNITURE
1821 COOK

RENT A WASHER-SPINNER or Pocta Dryer from
BUTLER BROTHERS
1720 Douglas 385-3832
(ACROSS FROM THE BAY)

203 APARTMENTS WANTED

APARTMENT OR COTTAGE close to University. Married grad student. Reliable tenant. Late August. Reasonable. Phone 656-4172.

THREE BEDROOM APARTMENT or side by side duplex, Shelbourne or Gordon Head area, required September 1st. 384-8537 or 477-5464 weekends or evenings.

206 DUPLEXES TO RENT

DRIVE-BY
1058 CLARE ST.
Large 1-bedroom duplex. Wired for range. Oil heat. Newly decorated. $115 per month. Vacant. Call BROWN BROS. ON BLANSHARD, 385-8771 anytime.

ESQUIMALT PLAZA AREA. Available September 1 — 3 bedrooms, living room with fireplace, dining room, heat, cablevision, hydro, water, parking, patio front and back, park like setting. All inclusive. $260. Responsible people. 382-2926.

SAXE POINT PARK, DE LUXE, available August 15. Main floor, 2 bedrooms, 1 bath, kitchen, living room, dining room, sundeck, raised hearth fireplace, broadloom. Ground floor: carpeted, large den, bathroom, storage, double carport, no pets. $200. 386-7071.

AVAILABLE AUG. 1. MODERN 3-bedroom duplex. Close to schools, shops, and bus. Separate dining area, carport and sundeck. $215 per month.
BAYSHORE REALTY LIMITED
512 Fort St.

$195 — 906 EASTER ROAD, 3 bedrooms, full bsmt. Town and Country area. Includes all utilities, stove and fridge. Avail. August 1st. Call 385-7436 or BROWN BROS. ON BLANSHARD, 385-8771.

2 1-BEDROOM SIDE-SIDE DUplexes, $120 per month. Fridge and stove included. Available on August 1. J. A. Henderson Realty Ltd. 385-9741.

2 BEDROOM UPPER DUPLEX available August 1st. Heat, water, fridge, stove, cablevision supplied. Children welcome. Call 382-0030, 12 to 8 p.m.

OAK BAY AVENUE UPPER 2 bedroom suite, in 4 plex, with stove and fridge. Available August 1, $135. Phone after 5: 598-2252.

LOWER DUPLEX, VIC WEST. Large living room, dinette, 2 bedrooms, drapes, wall to wall, fridge and stove. August 1. $160. 385-0294.

3-BEDROOMS, 1½ BATHS, large lot, Langford. $180-$185 month. Shynhard Developments Limited. 384-1771 or 478-1983.

$115 — 3190 MARS ST. 1-BEDroom. Includes all utilities. Aug. 1st. Call BROWN BROS. ON BLANSHARD, 385-8771 Anytime!

MODERN LOVELY 2-BEDROOM duplex, close to schools and bus. Heat and hot water included. $160. Phone 385-4059 after 5 p.m.

ONE-BEDROOM, WITH FIREplace, $130, all utilities, cable, no pets. 386-6653.

2-BEDROOMS, OAKLANDS DIStrict, fridge, stove, washer, dryer. Available August 1st. 382-6817.

207 DUPLEXES WANTED TO RENT

WORKING COUPLE WANTS 1 OR 2-bedroom side-by-side duplex, with basement and or garage. Approximately $140, preferably to include he

240 BUSINESS OPPORTUNITIES

WATERFRONT MOTEL
1300' SAND BEACH
This 22-unit modern motel, situated on 48 acres of prime seafront property, is the finest investment opportunity I have seen in a long time. Grossing over $50,000 at present. Rapidly increasing tourist traffic in the area will increase this gross and would warrant immediate expansion. $100,000 will handle. For further particulars, Call JIM ALLAN, 386-2955. Mayfair Realty.

URGENT SALE NEEDED
$8,500
The owner says sell this business. Due to other commitments and ill health in the family, a sacrifice sale must be made on this Esquimalt-based business. Don't be disappointed by calling late. Call now to view. JOHN WATERMAN at D. F. HANLEY AGENCIES LTD., 385-7761 or 478-2255 RES.

COLLISION REPAIR
Established Auto Body - Paint, and Radiator repair business. Excellent central city location on reveable leased premises of approx. 7000 sq. ft. plus 25 parking spaces. Necessary equipment included in asking price of $25,000. Viewing and offers through:
ERIC OR LORRAINE ZIEGLER
368-4271 592-1768
J. H. Whittome and Co. Ltd.

BEAUTY SALON
Modern salon next to City Hall and in the heart of the tourist area. Approx. $15,000 net last year plus regular and tourist clientele plus terrific wig business. Rent $160 per mo. Owner has to sell so make an offer on this lucrative business. JEFF CHALK 477-8274 or 386-3231, Block Bros. Realty.

HOME OIL SERVICE STATION
Established business in growing area. Minimum investment. Reasonable rental. Available now. Write to Home Oil Distributors Ltd., P.O. Box 427, Victoria, or phone 386-8102.

TAXI BUSINESS
Showing excellent return with good contracts. Four cars. Company owned radios. Financial statement available. Owner selling for health reasons.
BOB McCARTER, 592-3970
BOB GIBSON, 658-5153
J. A. Henderson Realty Ltd.

18-UNIT MOTEL
Busy, well established location on the Trans-Canada Highway. Large attractive 2-Bdrm. owner's suite. $175,000. Good financing. Contact John B. Shaver, c/o Investors Realty Ltd., 620 Broughton St., Victoria, B.C.

MEXICAN VELVET PAINTINGS
Importer of Mexican hand painted oil paintings. Would like to contact dealers? Write Mr. E. Harder, 632 Bevier Boulevard East, San Y Sidro, or phone 714-428-3753.

$1,000
And assume easy payments, will start you driving an excellent 1968 I.H. 4000 Tandem long hauler. Contracts available. Victoria Press, Box 401.

PLANNING A BUSINESS OF YOUR OWN? For particulars of a wide selection of available opportunities, call ALMER OLSON, The Royal Trust Company, 384-8001, 3400 Douglas Street.

FOR SALE — SMALL DRY cleaners store, some machinery. In Esquimalt. 384-3431. 477-5600.

$2900 FULL PRICE — SMALL busy restaurant. Suitable for couple. Phone 384-6823 after 5 p.m.

241 BUSINESS OPPORTUNITIES WANTED

$8,000 CASH NEEDED
Have a number of small businesses available. Man and wife type of operation. Good profits. Please call RUPERT GRANT, 598-2763 or 386-1361.

244 REVENUE PROPERTY

42 suites
Absentee owner
Building approx. 4 years old
Owner prefers to accept small properties on the mainland, White Rock, or land. Price $550,000
Mortgage approx. $300,000
Cash flow on owners statement on equity $22,842. For permanent income this is a good building. Location shows vacancy of 3%. Statement signed by owner available.
GEORGE RANDALL
386-0043
Swinerton, Stewart Clark, Ltd. 385-2481

NEW DELUXE APARTMENTS
48 SUITE
Now under construction. Anticipated gross revenue just under $90,000 annually. Hot water heat, sundeck, close to Beacon Hill Park and ocean. Low 8½% 1st mortgage. Asking only $595,000.

42 SUITE
Just built, anticipated gross revenue just under $75,000 annually — 2 blocks to ocean, close to Beacon Hill Park. Asking only $488,000.

35 SUITE
Custom built with many extras, low expense, anticipated gross income just under $60,000 will show terrific return on investment. Asking just $410,000.

18 SUITE
Situated in the Gorge Waterway. Terrific return with no vacancy. Very appealing. Asking only $298,000. Call today to discuss these or other revenue investment properties.
D. F. Hanley Agencies
386-4294
FRED G. CARVER

FOUR UNITS — MODERN COMMERCIAL ZONED ESQUIMALT
Stucco exterior — T and G roof. Two 2-BR stes., one 1-BR ste., and a store rented to one of Victoria's old established businesses. Suites are plastered, cove ceilings, oak floors. — Try your terms or trades on mortgages or houses. Price $48,950. Mr. Evans: Western Homes Ltd. 382-2137. Eves. 479-7217.

VERY LOW DOWN PAYMENT
LADYSMITH — 5 SUITES
4 one-bedroom — 1 bachelor — SELF-CONTAINED, FULLY OCCUPIED, older building in good condition. New roof, asking only $19,900. FULL PRICE (TERMS). For details call LOU BLOOMFIELD, 386-2935 or res. 478-6475, Mayfair Realty.

11-SUITE APARTMENT CLOSE TO BAY, QUADRA
This older building close to shops and transportation has 11 large one bedroom suites. The building needs paint etc., but is priced to sell quickly at $69,000. Terms are available. Phone for complete details.
388-4271 RICK KINNIS 477-9394
J. H. Whittome and Co. Ltd.

UNIVERSITY SxS DUPLEX
Modern, 2-bedrms plus 1 down, 2 bathrooms, easy-care lot, close to schools, Racquet Club and shopping; basement afford easy in-law suite development. $44,500. MELODY VILLENEUVE, 598-3518, or FRANK OLIVER, 383-6904. Block Bros. Realty.

CAR TOWING BUSINESS
2 fully equipped wreckers and good storage lot. Makes money now and can make much more. Terms available to good covenant. Offered at $14,500.00. For further information please call TED WILKINSON or OLIVER DOUGLAS at 382-4251 anytime.
RITHET AGENCIES LIMITED

$23,500
Up and down duplex in good rental area, close to town. Europeans will appreciate this excellent accommodation. To view please call Rose Chope, 383-0028 or 386-2911 Shirley Philips Homefinders.

GEORGE DEVLIN
Real Estate Consultant
635 Humboldt St., 385-2725

MODERN 3-BEDROOM DUPLEX Gordon Head, both rented. $6,000 or more down. 479-1479.

244 REVENUE PROPERTY

DRIVE BY THIS LIST OF REVENUE PROPERTIES THEN PHONE ME FOR A VIEWING:
830 HARBINGER — SxS Duplex, $27,000.
1803 YUKON — U and D Duplex, $14,900.
1209 YUKON — U and D Duplex, $19,500.
1731 ALBERT — 4 Plex, $45,000.
1541 GLADSTONE — Tri-plex, $38,000.
844 DUNSMUIR — U and D Duplex, $25,000.
822 DUNSMUIR — U and D Duplex, $24,500.
In addition to above I have
3 duplexes on approx. 2 acres at $67,000, present income $720 p.m. make your offer.
JOHN F. COLWELL
384-8126 592-9828
PEMBERTON HOLMES LTD.

9 UNITS ARCHITECTURAL BEAUTY
THE ARCHITECTURE OF THIS FINE APARTMENT IS FAR SUPERIOR TO THAT OF TODAY. The location is superb, only three blocks from renowned Beacon Hill Park, seven blocks to the post office. Ideal location for the retired gentleman. This fine distinguished building contains 4 — 3 bedroom suites, 3—2 bedroom suites, 3 bachelor units. You see the grandeur of the Olympic Mountains from most of the units. This quality property can be yours for $105,000.00. $37,000.00 cash required. Price is firm. Vendor may consider trade. To view dial:
489-1642 CLIFF STRETCH 592-9969
J. H. Whittome and Co. Ltd.

48 SUITES
PROJECTED YIELD OVER 11% CASH FLOW ON INVESTED EQUITY. THERE IS A $430,000 MORTGAGE AT 8¾%. THE PRICE OF $595,000 IS MOST REALISTIC.

42 SUITES
PROJECTED YIELD OVER 10% CASH FLOW ON INVESTED EQUITY. THERE IS A $360,000 MORTGAGE AT A LOW RATE. THIS IS A CHOICE BLOCK IN A VERY FINE LOCATION.
FOR FURTHER INFORMATION ON EITHER OF THE ABOVE CALL BILL SIDHU AT 383-4141. CITY TRUST.

SIDE BY SIDE
$35,500
Cedar Hill Road. Each side has two bedrooms, carpeted living room with fireplace, large kitchen with eating area and avocado appliances. Full basements, separate furnaces and electrical systems. Close to schools, transportation and shopping. A good backyard for small children. Rental value of $170 each side.
BRENT D. EWING
388-6424 (Res. 658-5661)
BAY SHORE REALTY LTD.,
312 Fort St.

TRI-PLEX, $38,900
Not a conversion, but a well-built revenue property. Each unit has its own furnace, hot water tank, hydro meter, in excellent condition and fully occupied. Vendor leaving, so early possession. $28,000 financing at 9½%. No term available. Get in for as little as $6,000 down. Also have new five plex at $62,500. For further information or viewing, call
384-8126 J. F. COLWELL 592-9828
PEMBERTON HOLMES LTD.

FAIRFIELD — TRI PLEX
Exceptionally good tudor style three one-bedroom suites plus bachelor suite or extra accommodation for owner in basement. Attractive owners suite has panelled walls, open beam ceilings, old brick fireplace, etc. All suites have sundeck, full bathrooms and appliances. Large treed lot with off-street parking located in excellent area close to all amenities. Price reduced to $43,900. To view call
ANNA CHANDLER
386-2111 477-1250
MONTREAL TRUST

REVENUE 9 SUITER
Parklike Setting of this complex of 3 bldgs with quiet seclusion on .63 acre make a highly attractive investment opportunity. Combined DPLX, TRPLX, 4-PLX, provide 7 fully contained 1-BR apts., 1—2-BR, and 1—3-BR. Owner moving out of city and will consider offers on asking price of $128,000 and carry all balance over reasonable down pymt. For viewing and details call:
ERIC or LORRAINE ZIEGLER
368-4271 592-1768
J. H. Whittome and Co. Ltd.

FAIRFIELD REVENUE 5 HOUSEKEEPING 1 SUITE PRIME AREA
Always rented because of walking distance to town and in good area. Building in sound condition. Gross revenue approx. $6,180 before mtge. and low expenses. Good holding property. Priced to sell at $41,900.
Call BRYON JEEVES at D. F. HANLEY AGENCIES LTD. 385-7761.

MODERN DUPLEX
See display ad Friday night, Sat. morning for this outstanding duplex located in the Reynolds-Lake Hill area. $45,500 with good financing. Wilfred Davis, 388-4271 or 658-5276.
J. H. Whittome and Co. Ltd.

CLOSE IN DUPLEX EXCELLENT HOLDING
Lot presently zoned for apartments. Owner now has different interests and is desirous of changing quickly. 1-bedroom each side. Corner location. Fort Street. Trades considered.
DOUG BAVINGTON
385-7761 or 598-3929
D. F. HANLEY AGENCIES LTD.

REVENUE GALORE
(1) James Bay, near park. Two one-bedroom self-contained apartments, both on ground level. $24,500.
(2) Esquimalt, near Golf Club. Modern triplex. $30,000
(3) Jubilee, near Oak Bay Border. Very large duplex — up and down. $31,500
Don Bacon, Byron Price & Associates Ltd. 385-3458.

CLOSE-IN REVENUE HAULTAIN STREET
Older well-built structure with 3 1-bedrm. self-contained suites. Full basement, double garage at rear. Excellent financing gives handyman opportunity for steady income in convenient area. Reduced to $24,000. Open to offers. Appt. only with Wilfred Davis, 388-4271 or 658-5276.
J. H. WHITTOME and CO. LTD.

—DUPLEX — JUBILEE, UP AND down — $19,900
—Duplex — plus cabin, rents $260 —$19,500
—Three suites — Vic High. Rents $355 — $25,900
—Three suites and 2 housekeeping rooms, $26,900.
Call LARRY QUAGLIOTTI
479-6609 — 388-6231
Island Pacific Realty

DELUXE APARTMENT
IDEALLY LOCATED WEST OF COOK ST. NEAR CATHEDRAL (WALKING DISTANCE). NEAR NEW 29 STES. — ON QUIET STREET NEAR ALL CONVENIENCES. GROSS APPROX. $51,000.
FULL PRICE $360,000
R. W. ANDERSON LTD.
384-9328 RES. 382-8917

3 SUITES
Located in a good rental area. Building in A-1 condition, 3-1 bedroom suites showing good returns. Ample parking and nice back yard. Owner anxious to sell. Asking $31,900.
B. SIMONS — 386-1341
A. E. LePAGE BOULTBEE SWEET LTD.
Hillside Shopping Centre

FAIRFIELD REVENUE
Two, one-bedroom suites on main floor and a two bedroom suite up. All self-contained. $29,900. Frank Beemish, 385-2471, Johnston and Co. Ltd.

BEACON HILL, SIDE BY SIDE duplex, one bedroom, wall to wall, newly renovated, all appliances. Full basement. Low downpayment. Asking $24,500. Open to offers. 385-4666, ask for Paul.

FAIREIELD, 2,000 SQ. FT. Brand new duplexes. Beautiful finishing. Convenient. Direct from builder. Can be purchased separately. 477-5066.

SIDNEY DUPLEX — 3 YRS. old. 3 bdrms, each side. Full basement. DOM furnace. Price $39,900. Call Mrs. Hartt 385-3435 anytime.
P. R. Brown and Sons Ltd.

FOR SALE—9-ROOM REVENUE house, or trade. 385-8126.

DUPLEX
LAMPSON ST.
HERE IS AN EXCELLENT OPPORTUNITY FOR A LARGE FAMILY TO HAVE UP TO 4 BEDROOMS PLUS INCOME TO HELP PAY OFF THE MORTGAGE. THIS OLDER, WELL KEPT CONVERSION OFFERS A BEAUTIFUL LANDSCAPED CORNER LOT, SMALL GREENHOUSE, AN EXTRA LOT FOR ANOTHER POTENTIAL DUPLEX. OWNER IS VERY FLEXIBLE ON THE TERMS.
ASKING $29,000
JIM BROWNLEE 385-2481
SWINERTON, STEWART CLARK, LTD.

UP AND DOWN DUPLEX CLOSE IN $29,800
This duplex has to be the most immaculate on the market today. Upper floor consists of large entrance, living room with attractive fireplace, formal dining room (also with fireplace), enormous kitchen (fully modernized), 2 large bedrooms and bathroom. The lower suite has large living room, bedroom and entrance — all carpeted. Very large kitchen has loads of cabinets, fridge and stove included and lovely garden outlook. Beautifully maintained garden. For good accommodation plus revenue, this one must be seen. Call CAROL FERGUSON at 385-7761 (24 HOURS)
D. F. HANLEY AGENCIES LTD.

DUPLEXES
1—Esquimalt, $38,500
Brand new side by side luxurious on lovely large lot. Each side sunken LR, DR or family room with glass doors to patio; 3 BR's, 2 baths, quality carpeting. Good financing.
2—Lake Hill, $27,500
Spacious, attractive side by side. Each side has nice carpeted LR, large kitchen, 2 BR's, 4 pc. bath, carport, storage and 70x140 lot. Vendor will carry A/S.
IRENE VAN,
AINA MELDERIS
Shirley Philips Homefinders Ltd. 386-2911

SxS DUPLEX
$32,500
This duplex is eighteen years old in top condition. Each side has 963 sq. ft. consisting of two bedrooms, bathroom, living room and kitchen with utility area. No basement but a double garage. Beautiful garden on 71'x116' lot located in Vic High School area. Clear title with excellent financing available. Call ELAINE BAXTER at D. F. HANLEY AGENCIES LTD. 385-7761 or 658-8324 (RES.)

FOR SALE.
An excellent holding property in the heart of Victoria's business area. Six stores and three offices can earn in excess of 8% while you hold it. This is a valuable corner location. Price $157,000, terms. Call:
A. A. CHAUVIN
JACK MEARS
OAK BAY REALTY LTD.
386-2291

17 SUITES $172,500
New listing — 8 years young
Try your down payment
Assume low 7 per cent financing
Reasonable rents—Good yield
For location and details call:
TED BOWDEN 479-1479
NATIONAL TRUST 386-2961

HAVE YOU
Been looking for a family home with a rentable suite to help make the payments? See my "ad" under "Houses for Sale"
L. D. JICKLING
386-2111 384-8669
MONTREAL TRUST

UP AND DOWN DUPLEX IN AN excellent location. Needs painting outside but very nice inside. This is an excellent investment at the asking price of $22,900. Call Bill Sidhu or Dave Taylor at City Trust, 383-4141.

FAIRFIELD
4 self-contained apts. Close to hospital. Asking $35,900. Call LARRY QUAGLIOTTI 386-6231 or 479-6609. Island Pacific Realty Ltd.

BY OWNER, CITY UP AND down duplex, 2 bedrooms each, with extra in full basement. $380 revenue per month. $4,000 down, full price $23,900. 382-1517.

245 REVENUE PROPERTIES WANTED

TWO GOOD DUPLEXES
Must be seen to be appreciated. 3 bdrms, each side, 1½ bath. Good utility rms. Carpeting in LR, DR, and bdrms. Good rental area. No vacancies. Fenced backyards, patios. Asking $38,900. Have a look and make an offer.
Louise Wiltermuth
477-1841 or 477-6307
Block Bros. Realty

Wanted Revenue in Greater Victoria area. $20,000 - $80,000. Must have good rents. Call LARRY QUAGLIOTTI 386-6231 Island Pacific Realty.

247 COMMERCIAL OR INDUSTRIAL PROPERTIES

A DEMAND FOR YOUR TALENTS
OWN AND OPERATE THIS BOAT BUILDING AND REPAIR FACILITY LOCATED IN VICTORIA HARBOUR (WEST BAY). THE COMBINATION OF ESTABLISHED WATER LEASE, EXCELLENT LAND SPACE, HANDLING FACILITIES AND WELL EQUIPPED SHOP PROVIDES FOR A VERY INTERESTING OPERATION. THERE IS ALSO AN ATTRACTIVE MODERN HOME WITH OFFICE SPACE FOR THE OWNER-MANAGER. BUY THIS BUSINESS AND PROVIDE A MUCH NEEDED SERVICE FOR A PROFITABLE VENTURE.
PRICE $125,000
TERMS AVAILABLE
KELLY NEMETH
WALL and REDEKOP REALTY LTD.
1820 BLANSHARD ST.
386-8321

ESQ. WAREHOUSE $65,000
3,800 sq. ft. on main level with 4 bays. 1,300 sq. ft. of office space done in 4 offices now. This building is 2 yrs. old, cement block, situated in area of other warehousing. 7,900 sq. ft. of land next door available.
SHEILA PEPIN, 479-2101
Shirley Philips Homefinders Ltd. 386-2911.

FOR RENT
5-Bedroom home — 3 storey type, full basement. Commercially zoned. Many possibilities — in prime area, lots of parking. Call DOUG DOWSLEY, Town and Country Realty Ltd., 382-7276.

COMMERCIAL ZONED
1.81 acres Sooke Rd. near Royal Rds. College — 2 road entrances! Has 3 bldgs on it at present—Very good investment property. To view —388-4271 Eric or Lorraine Ziegler 592-1768.
J. H. Whittome and Co. Ltd.

247 COMMERCIAL OR INDUSTRIAL PROPERTIES

10% Return — Commercial property. One building leased $320 p.m., 2nd building rents $220, could be duplexed. In prime area, $55,000 asked. 1st Mortgage approx. $25,000. Cash to mortgage required. Your offer considered. Call Douglas B. Dowsley, Town and Country Realty Ltd., 382-7276.

FINEST BUSINESS LOCATION IN SIDNEY
With an older 2-bedroom home of approximately 900 sq. ft. with 43 ft. frontage on Beacon Avenue, just across from Safeway.
Ideal for retail or offices. Asking $28,000.
Call 656-3924 or AFTER HOURS.
JACK NAISMITH 386-7496 — STAN MITCHELL 386-2111
MONTREAL TRUST

SOUTH OAK BAY
2 adjoining lots 50x100 feet each. 1 lot zoned commercial. Close to Shoal Bay. Asking $26,750.00. Call TED WILKINSON 382-4251 anytime. RITHET AGENCIES LIMITED 714 Fort Street.

250 HOUSES FOR SALE

T R U S T — CANADA PERMANENT TRUST — CANADA PERMANENT
"WE TRADE HOMES"
RESIDENTIAL APPRAISALS.

PRIME OAK BAY!
LANSDOWNE-UNIVERSITY!
OPEN-HOUSE "SPECTACULAR"!

TAKE THE TOUR!
SEE ALL FOUR!
MAKE YOUR OWN CHOICE!
ALL OPEN SAT., 1:30-4:30!

FINEST-EVER CHOICE!
OPEN-HOUSE "SPECTACULAR"!
ALL OPEN SAT., 1:30-4:30!

One: 3508 Plymouth:
Four bedrooms, three bthrms, family room, rec. room, sundeck, family-size kitchen, big LR & and DR, plus den and vast 2-car garage! Reduced to only $32,500! Open Saturday, 1:30-4:30!

Two: 3550 Cardiff:
Four bedrooms, three bathrooms, family room plus den both with fireplaces; large light kitchen plus handy utility room, fine, large lot. All spotless! Only $49,500!
Open Sat., 1:30-4:30!

Three: 3293 Henderson:
Five bedrooms, double bathroom; rec room; distinctive LR-DR; large, secluded, treed and lawned lot. May be Oak Bay's best buy at owner-transferred price of $37,900!
Open Saturday, 1:30-4:30!

Four: 3340 Woodburn (cor. of Dundrum):
Three bedrooms, 1½ bthrms; large rec room with FP, vast double closed-doors garage; beautiful great lawned lot! Totally spotless and eminently desirable at $43,900! Open Sat., 1:30-4:30!

TAKE THE TOUR!
SEE ALL FOUR!
MAKE YOUR CHOICE FROM THIS FINEST-EVER CHOICE!
ALL OPEN THIS SAT.,
1:30 to 4:30

OPEN HOUSE
6:00-9:00 P.M. Fri.
3542 Charnley Place
BRAND NEW $25,500
Drive towards Metchosin. RIGHT on LATORIA, RIGHT on WISHART, LEFT on BUNKER and see our signs. You will be welcome. All wall-to-wall carpeting, full high basement. JACK DOBSON 658-5676 or 386-1361.

OPEN HOUSE
Saturday 1:30-4:30
371 Parview Road
Follow Metchosin Rd. to Fairview to see this lovely 1400 sq. ft. home. Large bright kitchen with glass to very private sundeck. 3 bedrooms on main plus 1 more and finished rec room in bsmt. Asking $30,900. FRANK ALLEN 478-4807 or 386-1361.

OPEN HOUSE — 5268 SANTA CLARA AVE. SAT. 1:30-5:00
Approx. 1385 sq. ft. Priced at $41,000. Beautiful 3-year-old, 4-bedroom, 2 F.P. 2 bthrms; fully developed basement embracing 15x16 games room, 21x16 workshop. Shake roof, dble carport, large sundeck all on 123'x138' landscaped view property. SID HASLAM 592-0900 or 386-1361.

OPEN HOUSE
1050 TERRACE AVENUE
SATURDAY 1:30-4:30
Just off Oak Bay Ave. 4 bedrooms, 2 full bthrms, family rm. 4 years old. Small, easy-care lot. Close to everything. Be my guest on Saturday! Price? Only $30,500! MARY WOOD 592-2647 or 386-1361.

OAK BAY
Situated on the road to the University this shining 3-bdrm home offers the ultimate in gracious living — and complete privacy in the back garden. Beautiful family room down with FP, and extra plumbing. It would be my pleasure to show you this home. It's a beauty! Priced to sell at $38,900. MARY WOOD 592-2647 or 386-1361.

GORDON HEAD
$37,900
3-bedroom, family home adjacent to park in quiet area. Rec room in full basement. Large sundeck over 2-car carport. R. S. DYER 598-2348 or 386-1361.

TEN-MILE POINT
Perfect seclusion — 4-bedroom approx. 1410 sq. ft. of delight just waiting for the entertaining family. 2 FP fully developed basement. At rear nestled up to rocky terrain is a 70'x18' sundeck. Located on beautiful landscaped property 109'x200'. Priced at $54,900. SID HASLAM 592-0900 or 386-1361.

UNIVERSITY AREA
1465 sq. ft. Lovely 3-bdrm, 2 bthrm, 2 FP 13-year-old home located on 70x212' landscaped property. Priced at $36,900. SID HASLAM 592-0900 or 386-1361.

MIDWEEK SPECIAL!
ONLY $15,900
Yes, where can you find a 3-bdrm home at this price? And to top it, completely renovated inside with new kitchen cabinets, stove and fridge, H.W. tank and oil furnace. Wired and plumbed for washer and dryer. Super big lot in Langford area. FRANK ALLEN 478-4807 or 386-1361.

NEW EXCLUSIVE
Oak Bay, $23,900. Beautiful, approx. 916 sq. ft., 2 bdrm, retirement home of sound construction and in top condition. Excellent front and rear Landscaped, 60'x104' property. Full basement, drive-in garage. Call SID HASLAM 592-0900 or GRAY LAITE 386-1361.

UPLANDS
3385 MIDLANDS
If you need SEVEN bedrooms and FOUR bathrooms with every conceivable amenity, then please phone me for details of this beautiful home. Please do not disturb owners. LES FISHER 477-4238 or 386-1361.

MUST BE SOLD
If you want real seclusion and ROOM TO BREATHE at a BARGAIN PRICE—let me tell you all about this custom-built home in Cordova Bay close to all amenities. It has 4-bedrooms, a study, recreation and laundry rooms, etc. ALL OFFERS, TERMS and TRADES considered. LES FISHER 477-4328 OR 386-1361.

A BETTER OAK BAY BUY
EXECUTIVE QUALITY —$37,900
An excellent family home in this sought after area. 3 bdrm, 1½ bthrm, Swedish FP serves living and dining rooms, developed basement. Transferred owner must sell. GRAY LAITE 386-1361 or 656-5267.

SUNNY SIDNEY
EXCELLENT ACCOMMODATION — $26,900
Two years old, 3 bdrm, on main and one down, 1½ baths. Living room with FP, dining room, spotless throughout. GRAY LAITE 386-1361 or 656-5267.

DRASTICALLY REDUCED BY $1,500.
MARYLAND DRIVE — SIDNEY
Immaculate 3-year-old, 3 bdrm, easy retirement home, located in a prime area easy to care for lot, separate garage, with work area. All trades and financing considered. Price slashed to $25,000. F. BEAVER-JONES, 382-5981 or 386-1361 anytime.

250 HOUSES FOR SALE

PEMBERTON HOLMES
1002 GOV'T 384-8126
"SINCE 1887"

OPEN HOUSE
FRIDAY 7-9
SATURDAY 1:30-4:30
3551 REDWOOD AVE.
NEAR TO UNIVERSITY
In one of Oak Bay's finest residential areas of quality homes. Also 4 bedrooms, 3 bathrooms, nice family room off front entrance hall, secluded patio, sundeck and spacious rooms throughout. Plenty of storage cupboards. Dream kitchen with built-in Tappan range. For details or prior viewing please call
A. CLIFF ANDERSON
384-8126 477-3994

1209 PALMER ROAD
Will Be
OPEN FOR INSPECTION
On
SAT., JULY 29, 2-4:30 P.M.
If you are looking for an ideal retirement home come and see this delightful 2-bedroom white stucco bungalow in its lovely garden setting near PLAYFAIR PARK. One block from the bus, walking distance to shopping, and a quiet dead-end street. Well priced at only $23,500.
For prior inspection just call:
384-8126 MR. GREENE 385-0795

NEW THREE-BEDROOM HOMES
OPEN TO VIEW
THURS. 7-9 P.M.
LAPWING PLACE
$22,020 TO $23,481
(One Mile South of Sidney off Pat Bay Highway)
Quality construction with contemporary styling. Large lots on a cul de sac. Wall-to-wall throughout, paved driveways, sliding glass doors to sundeck. Full or part basements. Fireplaces and many other features too numerous to mention. If you are looking for a new home, be sure to see these.
384-8126 JACK COLWELL 592-9828

MONTFORD CRESCENT GORDON HEAD
3 HOMES
OPEN TO VIEW
THURS. 7-9
FRI. 7-9
1—Tudor style, 4 bedrooms, 3 bathrooms, family room. $39,000.
2—New England Colonial. 1,500 sq. ft., large master bedroom, walk-in closet, 4 bedrooms, family room. $43,500.
3—Dutch Colonial. Massive family room off kitchen. Treed lot. Really different and nice. $49,500.
To view anytime, call:
384-8126 J. COLWELL 592-9829

BREATHTAKING VIEWS
OPEN HOUSE
FRI. 7-9 SAT. 1-5
131 DENISON (OAK BAY)
Is a quality home in every respect. See financial page for details.
$97,500
384-8126 R. I. MURPHY 479-8089

CALLING ALL CARPENTERS
Here is a nice older bungalow on a lovely large sewered lot with fruit trees well located in the MARIGOLD area. Good size living room, large kitchen and 2 or 3 bedrooms. Needs a little renovation, owner transferred, hence the low, low price.
$15,900
It's a buy!! To see through just call
384-8126 MR. GREENE 385-0795

3054 DONCASTER
Best buy available.
Excellent 3-bdrm. home.
Beautiful gardens
Close to Shelbourne mall
Low Down Payment
$22,500
To view please call
384-8126 JACK COLWELL 592-9828

OLYMPIC VIEW
This newly renovated home sits high on a hill overlooking Ross Bay. It has 2 BR, den and very large sundeck facing the water. Just listed and priced to sell at $22,900.
384-8126 R. I. MURPHY 479-8089

OPPORTUNITY!
For a family with several children. Well located close to all schools and recreation areas in a quiet cul de sac at

954 LAMPSON PLACE
4 or 5 bedrooms, 1½ bathrooms, large family kitchen, 11'x27' rumpus room and a lovely VIEW from the spacious living room at the rear of the house. Immediate possession — will consider a TRADE IN to its listed price of $37,500.
384-8126 MR. GREENE 385-0795

ROCKLAND
$43,500
UNSURPASSED SEAVIEWS
(Not Glimpses But Full View)
+ Four bedrooms
+ Family room
+ 3 bathrooms
+ Large lot
+ 5 years old
To view anytime call:
JOHN F. COLWELL
384-8126 592-9828

2636 CEDAR HILL ROAD
A sturdy 3-bedroom home for the family with several children. Well located near schools, playground and shopping. Nice deep lot. Excellent value at only
$21,500
Owner transferred, must be sold. See it today. Call:
384-8126 MR. GREENE 385-0795

HIGH QUADRA
3290 COOK ST.
PRICE $23,800
For the family that wants very comfortable living all on one level, then this has to be the best 2 bedroom, no basement home on todays market. Kitchen is well planned — lots of cupboards, dining area and separate utility room. Living room with fireplace and efficient hot water heating. See for yourself. For appointments to view
TED PARTRIDGE
384-8126 592-3451

DRIVE BY
828 DEVONSHIRE (Esquimalt)
(Please don't disturb the vendor)
—Commercial Zone
—Lot 41.25x249'
—Two Bedrooms
—Livingroom with Fireplace
—Full basement. Oil HW heated
—Assorted fruit trees
—On Sewer
Full asking price $17,000
Shown by appointment only.
384-8126 W. WOODLEY 384-3916

MUST BE SOLD ONE-YEAR-OLD SIDNEY
A fine 3 bedroom split level home of quality construction on a quiet cul de sac. En suite plumbing, wall to wall carpets, carport. Must be sold, try your offer on asking price of
$25,900
384-8126 JIM WEST 382-1145

1300 SQ. FT. VICTORIA WEST ONLY $15,900
Five large rooms with 2 bedrooms. New wall to wall carpeting throughout. Newly renovated inside. This is a large, clean home with a 16'x15' dining or family room. This shouldn't last long at this price.
384-8126 JIM WEST 382-1145

NEW LISTING 2 BEDROOMS FAIRFIELD
A spotless home on a secluded 60'x120' lot close to all amenities. Beautifully landscaped, 2 rooms in basement that could be used as extra bedrooms. This is a charming house priced at $21,900.
384-8126 JIM WEST 382-1145

250 HOUSES FOR SALE

PEMBERTON HOLMES
1002 GOV'T 384-8126
"SINCE 1887"

IS IT POSSIBLE?
SOUTH FAIRFIELD
Seldom do you have the opportunity to purchase an outstanding two-bedroom home with a large separate dining room, attractive colonial fireplace with bookshelves, a modern kitchen and close to all facilities. Laundry room with washer and dryer hookups and recreation room with full indoor-outdoor carpeting. A yard with a full high cedar fence — excellent financing available to responsible party.
$24,200—CLEAR TITLE
JIM McNAUGHT
384-8126 382-8943

For the artist, garden lover and hobbyist. Mt. Tolmie area, view location.
NORTH LIGHT STUDIO FASCINATING, IMMACULATE AND SECLUDED GARDEN, HOBBYIST'S WORKSHOP.
The home has very definite character meeting the needs of a retired couple whose way of life and interests negative the limitations imposed by apartment living. It offers pleasing space, two bedrooms and a unique garden level room designed for indoor and outdoor year round relaxation. For non-drivers bus transport is on the spot, shopping is within a short distance.
OFFERED AT $32,900
STUART SIMPSON
384-8126 598-4056

SOOKE UNOBSTRUCTED SEAVIEW PRICE $23,900
A good 2-bedroom home for retirement or starter. Approximately 1200 sq. ft. of comfortable living and 21,000 sq. ft. of property. Possible VLA or an additional building site. Drive by 2017 Dover St. but do not disturb occupants, or call for further information.
TED PARTRIDGE
384-8126 592-3451

3230 HENDERSON
Gracious and generously proportioned family home in an excellent and quiet section of OAK BAY. Trees in back, and just a short wood shot from the back of Uplands Golf Course. Shake roof and pleasing ranch style. The family developed basement has a rec. room with fireplace and two panelled bedrooms in addition to the three on the main floor. One large bedroom has a fireplace and can be used as a study, library or den. Price is $41,000 with excellent terms. For appointment to view please call
384-8126 J. P. BELL 656-4293
384-8126 G. PERODEAU 656-4525

"INTERESTED"
in an economical home?
TRY THESE!
2591 COOK STREET
5-Bedroom older home, full basement, large rear yard. At only $19,900.
OR
1076 HOLMES STREET
3 Bedroom home, full basement, garage and large rec. room. At only $20,500.
To view call at any time:
384-8126 JACK COLWELL 592-9828

CASEY DRIVE
4-BEDROOM SPLIT
OWNERS TRANSFERRED
ONLY $31,900
A splendid opportunity for you to get situated on a quiet street yet near to schools and transportation. This 10-year-old home features spacious living room with raised hearth fireplace, formal size dining room with select oak floors throughout, 5-Star kitchen with gold ash cabinets, spacious deck off at rear, large well planned bedrooms, master is 14.10x10. Nicely finished family room with 2nd raised hearth fireplace, extra 2-pce. bathroom, workshop. Double carport, low interest mortgage and easy care lot are only some of the extras. For information and for viewing, please call:
C. A. CLIFF ANDERSON
477-3994 or 384-8126

CORDOVA BAY QUIET STREET EXCITING VIEWS
$44,500
Sea view living room 17x16.6 with most attractive floor-to-ceiling ranch rock fireplace, 13x11 dining room with patio doors to spacious sundeck. Senwood cabinet kitchen with nice dining area. 3 nice bedrooms on the main plus 4th down. Rec. room and 3-pce. washroom. 12 ft. high ceilings in basement. Workshop ideal for boat or boat building. Double carport. Low interest mortgage. Please call:
C. A. ANDERSON
477-3994 or 384-8126

BROWN BROS. ON BLANSHARD
385-8771 ANYTIME

OPEN FOR INSPECTION
4582 SEAWOOD TERRACE
(Off Ferndale at Tyndall)
NEW CUSTOM-BUILT HOMES
EVERY WED., THURS.
7-9 P.M.
EVERY WED., SAT.
1:30-4:30 P.M.
3 homes to view. Why not trade up? CALL BROWN BROS. AGENCIES ON BLANSHARD at 385-8771 (anytime)

OPEN HOUSE
1517 BURTON AVE.
SAT., JULY 29th
1:30 to 5:00 P.M.
3 bedroom home consisting of 12½x20 ft. living room, convenient cabinet kitchen, basement, new furnace, new wiring, copper plumbing—close to bus and Hillside Shopping Centre. Plumbed and wired for washer and dryer. Asking $13,900. DOUG LAWSON in attendance. 385-8771 (anytime)

ENCHANTING YEAR-ROUND LAKEFRONT RETREAT
Only ½-hour drive from downtown Victoria, this authentic hand-hewn log cabin nestled on ½ acre of treed property, with 130 ft. of lakefront boasts a large L.R. and D.R., enormous rock fireplace, 2 bdrms., modern bath and kitchen. Fully insulated, DOM furnace, 100 amp. service. Good swimming and fishing (trout). Firm price $30,000. Call now to view. MRS. JANE LILLEY or JOE RICKARD, 385-8771 (anytime).

HIGH VIEW LOCATION
IDEAL PLAN FOR GRACIOUS ENTERTAINING
Cordova Bay. — Enchanting valley views, south west exposure, secluded, easy-care lot. Over 1400 sq. ft. on main featuring a 27x14 L.R. with attractive slate fireplace, separate raised D.R. and 2 bedrooms all with quality oak floors, 1½ baths. Well planned kitchen with breakfast area. Downstairs — the family room, 3rd bedroom and 3rd bath — all carpeted and panelled. Asking $40,200. Call (MRS.) JANE LILLEY 385-8771 or res. 479-5406.

CORDOVA BAY FAMILY HOME
Sparkling white stucco home in excellent condition — large living

250 HOUSES FOR SALE

WWW WWW
WWW WWW
WWW WW WWW
WWW WW WWW
WWW WWW

WHITTOME'S

W W W W W W W W W

"ROYAL OAK BRANCH"
4520 West Saanich Rd., 479-1667

W W W W W W W W W

JOHN BISHOP, B.Sc.
REALTOR-APPRAISER
OFFERS:

1—LAKE HILL BEAUTY
LARGE FAMILY HOME
DRIVE BY corner QUADRA and AMBASSADOR, shaded by large Oaks at the front WELL BACK from the road (Lawn has built-in Sprinklers) — This very lovely home has over 1400 sq. ft. on the main floor — 20 ft. living room, wall-to-wall carpeting — Fluorescent light over valances — Character Fireplace — Fine grapes included — SUPER-SIZE Dining room off the MAMMOTH Sundeck — Very functional kitchen with lots of Expensive Built-in Items (Dishwasher included — LAUNDRY TW and D Conn.) LOTS of cabinets — TWO very large bdrms. on main floor with BIG bathroom — Downstairs n the GARDEN LEVEL Lower Floor are TWO VERY LARGE Bedrooms with EXCELLENTLY BUILT student desks and another FULL bathroom — A HUGE RUMPUS ROOM with Large Fireplace, BAR, STOVE and FRIDGE (Downstairs has been rented for $175.00 p.Mo. (Duplex Zoned) Separate Entrance and Hall — The LOT is BIG (88x140 ft.) and there is a large DOUBLE GARAGE with lift doors) — also zoned for Kindergarten — This is a FINE home and WELL PRICED at $37,500.

JOHN BISHOP
479-1667 (anytime)

2—BROADMEAD'S BEST!!
HIGH VIEW LOCATION
DRIVE BY 930 KENTWOOD —(Do not disturb owners) — Built by DEFINITELY A SUPER-BUILDER with the BEST Materials — This Exceptional home has EVERYTHING! MARBLE BATHROOMS — INTERCOM THROUGHOUT — DISTINCTIVE ENTRANCE — 3800 sq. ft. of living space — Lot is 100x143 — Fresh Living room (Beamed) with Character Stone Fireplace, FORMAL Dining room and 19x15 kitchen (Dishwasher), one can see the Olympics and look over the whole city — BIG sundeck faces SOUTH — FOUR BIG bedrooms, one with Walk-in dressing room-closet and FULL Bathroom — Big pumpus room with BAR and Fireplace. An UNBELIEVEABLE DEN — suitable for a PRIME MINISTERS OFFICE — which can be reached from Driveway (separately locked from outside) — Beautifully landscaped, plenty of fine rock-work, and MUCH MORE! If $85,000 is your bracket, CALL ME ANYTIME to arrange appointment to VIEW.

JOHN BISHOP, 479-1667

3—SPEND $110,000 FOR
A CHARACTER HOME
LOADED W., ANTIQUES
Colored Glass windows, HUGE BRICK Fireplaces, WROUGHT IRON winding stairways both front and rear connecting the HUGE Main floor with Living room, Dining room — DEN — BATHROOM — BIG kitchen with Large Eating space — MUSIC ROOM — etc. with the HIGH VIEW Drawing room — Tremendous size bedrooms with en suite plumbing — and sliding doors to the Rear PATIO with STAIRWAY to a Large ROOF GARDEN with Barbecue — UNBELIEVEABLE VIEWS — HUGE Sundeck and Double Carport — This is A BELIEVE-IT-OR-NOT home — and — doubt you'll EVER see anything like it again — CANNOT be seen from the road and appointments to VIEW (for those who can consider this price bracket) can be arranged with a little notice. (Note Most of the lovely antique furniture is INCLUDED in the price).

JOHN BISHOP, 479-1667

4—MODEST PRICE FINE
ALMOST FINISHED
HOMES
SIDNEY AREA,
SEWERED
TREED, Sewered lots, 5 minutes drive to SIDNEY'S shopping areas and schools — these TWO FINE homes are PRICED TO SELL — One on a large lot 60x150 — is TUDOR STYLE with THREE big bedrooms on Main floor (with full plumbing off Master bdrm.) — Sep. Dining room — Good size kitchen opens to Big Sundeck — The FULL HIGH Basement has space for additional rooms and rumpus room — Move in — TWO WEEKS — LOW downpayment can get you in (Subject to Credit check) — Exceptional value at $28,900.

The other home on a 90x100 ft. (approx.) — has A-FRAME entrance — and FOUR Bedrooms — TWO Full Bathrooms — Full basement with space for extra rooms — also priced at $23,900. Ready for occupancy in two weeks.

JOHN BISHOP
479-1667 (Anytime)

5—TWENTY ACRE FARM
MODERNIZED HOME
GOOD BUILDINGS
Good pastures — Ideal for Cattle or horses — Lake on the property and FANTASTICALLY beautiful sites for building homes — Some areas clear but with HEAVY TREES — Cowbarn with cement troughs — Hay storage loft. (Properly yields over 24 tons of hay) — Sheds, chickenhouse, etc., etc. and HELL-OF-A-GOOD-BUY at $85,000 (Terms).

JOHN BISHOP, 479-1667
RES. 656-2308

OPEN HOUSE
FRI. 6:30 - 8:30
SAT. 1:30 - 4:30
1195 LOCKLEY RD., ESQ.
Only $19,900. If this is your price range you must see the interior of this immaculate smaller home. Two bedrooms, attractive living room, modern kitchen with separate dinette. See and compare. Ideal starter or retirement. For private viewing call:
ART LAWRENCE, 479-1667 or 479-2317
DON ANDERSON, 479-1667

OPEN HOUSE
122 BURNSIDE (WEST)
2-B.R., full basement, Rec. Rm. with F.P., large kitchen, closed-in back porch. Close to bus transportation, shops and schools. Asking $21,500.
479-1667 DON ROURKE 479-6730

OPEN HOUSE
1871 HILLCREST
SAT. 1 - 4 P.M.
YOU ARE INVITED TO INSPECT AN ORIGINAL IN BEAUTY, DESIGN AND QUALITY. 1700 sq. ft., 3 bedrms. on main. Fully developed lower level. Hot water heating, built-in vac. system, intercom, sauna, 2-car garage. This family home is certain to please the most discriminating buyer. Priced at $39,500.
IN ATTENDANCE
LILLIAN HENDY, 479-1667
J. H. Whittome and Co. Ltd.

250 HOUSES FOR SALE

WWW WWW
WWW WWW
WWW WW WWW
WWW WW WWW
WWW WWW

WHITTOME'S

W W W W W W W W W

"ROYAL OAK BRANCH"
4520 West Saanich Rd., 479-1667

W W W W W W W W W

SOLID HOME
IMMEDIATE POSSESSION
Valuable lot. Commercial possibilities, now residential. Three bedrooms, full basement. Oil furnace, wiring and hot water heater all in excellent condition. This fine home can be yours for the low, low price of $17,900. Drive by 3780 Carey Rd. and dial Cliff Stratch, 479-1667 or 592-3969.

PERFECT RETIREMENT
OR STARTER — $21,900
This cozy 2-Bedrm. full Bsmt. cottage is located in the Quadra area close to bus, shops, etc. On a beautiful corner lot, 96x180. Pride of ownership is evident in the immaculate condition inside and out. An existing Mtge. of approx. $9,400 may be assumed with the low interest rate of 7¼%. Payments, $88 per mo. including taxes. This one won't last so call today to view without obligation.
479-1667 BILL ANDERSON 479-6648

ROYAL OAK
ATTRACTIVE AND
SECLUDED
See this immaculate home nestled in the trees in a rural setting, yet only minutes from everything. Large living room with corner fireplace, separate dining room, convenient kitchen, king-sized master bedroom plus second bedroom or den up. Complete in-law suite down consisting of kitchen, bedroom, living room and bathroom. Large workshop, two-car garage, greenhouse, two patios, large landscaped yard with seclusion. Many extras. Asking $42,000. Phone
DON ANDERSON, 479-1667

ESQUIMALT
Sharp and neat, this bungalow near Naden offers 2 bedrooms, 16 ft. living room, family planned kitchen with dining area. W. and D. hook-ups, half basement. Auto. oil heat. On corner lot, can be purchased with low down payment to a high loan. Asking $17,500. Call 385-5508 TED CHARTRES 479-1667

J. H. Whittome and Co. Ltd.
X
XXX
XX XX
XX XX
XX XX
XX Royal XX
XX Trust XX
XX Company XX
XX XX
XXXXXXXXXXXXXXXXX
REAL ESTATE SALES DEPT.
NOW LOCATED AT
3400 DOUGLAS ST.
384-8001

OPEN HOUSE 1149 GRANT ST.
7-9 EVENING, FRIDAY
Nothing to do but move in, swim in your pool, eat fruit from your trees, and enjoy living in this 3-bedroom completely renovated home. Asking $24,900 but if you really want cheap living sell off the extra lot for $6,000 and what a bargain you'll have for just $18,900. JOYCE MILLER or BARBARA HUNT 384-8001.

EVERY DAY UNTIL SOLD (Except Saturday and Sunday)
1346 MERRITT (Off Cook)
$21,900 with low down payment can make this sparkling home yours. 2 bedrooms, living room with fireplace, large remodelled kitchen, pretty vanity bath. Immediate occupancy. View with BARBARA HUNT or JOYCE MILLER 384-8001.

7-9 EVENINGS FRIDAY
OPEN HOUSE
1415 TOVIDA LANE
SAT. 1:30-4:30
HIGH VIEW LOCATION
(MASTER KING-SIZE EN SUITE)
Spacious, 3-bedroom home 18x13 living room with granite fireplace, separate dining room with sundeck off. Deluxe kitchen with built-in range and garburator, 4-pce. vanity bath. In the full basement, a 37x17 rumpus room with built-in bar, stereo and frig., 3-pce. bath, utility room plumbed for W.D. plus workshop and storage room. $37,500.
BRUCE McILROY 384-8001

OPEN HOUSE
4093 EBONY TERRACE
(off ARBUTUS AT Gordon Head Road)
$49,900
FRIDAY 7 P.M.-9 P.M.
SATURDAY 1 P.M.-5 P.M.
4-bedroom, Gordon Head home. Featuring Open Beam ceilings, large family room off spacious kitchen. Separate dining room, bright cozy living room, wall-to-wall carpet, 2 natural rock fireplace. Completely landscaped. Double carport, enclosed private patio. Close to University and all schools. Handy to bus and shopping areas. CHES HAYS in attendance, 384-8001.

OPEN HOUSE
420 VICTORIA AVE.
FRI. 7-9 P.M.
SAT. 1:30-4:30
$29,850
SOUTH OAK BAY
8-room Tudor-style home just off Beach Drive. A way of living for a family, 4 bedrooms and den or 3 bedrooms — Large living room with fireplace — separate dining room — 2 bathrooms. Full height basement and greenhouse.
JOHN MORRY 384-8001 or Res. 592-9770.

GORDON HEAD —EXCLUSIVE
Located in a choice residential area on an acre of land with sea view. Lovely 3-bedroom home — guest-size dining room plus a large family room off the kitchen. Full high basement with a complete two bedroom in-law suite. View by appointment only. PAULINE BROOKES or JESSIE McGRATH 384-8001.

LANGFORD, COLWOOD, METCHOSIN
We have many fine homes here in all sizes, shapes, and price ranges. If you are considering this area, be certain to see the wide selection we can suggest. Call ALMER OLSON 384-8001.

SHELBOURNE AREA
$17,900
Ideal retirement or starter home with large living room. Possible fireplace. Nice size dining room, 2 bedrooms and modern kitchen. Lovely lot with fruit trees. Call PETER TER VEER 384-8001 or Res. 479-1588.

VIEW SAN JUAN ISLANDS
$37,900
"LOOKING FOR SOMETHING UNIQUE".
Tastefully designed 3-bedroom home with 2 bathrooms, 2 fireplaces, spacious 13x24 living room, separate dining room, double carport. Situated on .38 acre. Call PETER TER VEER 384-8001 or Res. 479-1588.

NEW EXCLUSIVE
COLWOOD
$28,000
Situated on a street of new homes this attractively treed property of 3 bedrooms — living room — dining room — rec. room — sundeck — 1½ baths — OOM furnace — F.H.C. basement — is 3½ years old — close to schools, etc., and absolutely immaculate. To view please call LEE FORBES 385-1431 anytime.
QUADRA REALTY LTD.

DRIVE BY THIS LOVELY 3-BED-room, secluded home in choice area near University, asking $30,900. 4045 Monarch. 477-3120.

250 HOUSES FOR SALE

3 VICTORIA OFFICES
WE TRADE HOMES
BLOCK BROS. REALTORS
OPEN 9-9 AND
ALL DAY SATURDAY
SHELBOURNE
3636 SHELBOURNE
477-1841

3320 UPPER TERRACE
OPEN HOUSE
TODAY 2-5 P.M.
Outstanding Uplands residence — dateless elegance, featuring 4 bedrooms, 2½ bathrooms, truly magnificent liv. room (open beamed ceiling F.P., (gracious dining room, family room, sun room, den (with F.P.), 2 patios. Garry oaks and many shrubs for outdoor privacy. On 4-10 acre lot. $67,500. RON and MARG EMMERSON 477-1841, 658-8386. Block Bros. Realty.

FAIRFIELD
412 ST. CHARLES ST.
A top area in the city. This home is in better than new condition at only 17 years old. Situated on a large lot nicely landscaped. This home features: 3 BR's up and 1 down, kitchen with eating area. Large dining room, living room with FP. Drive-under garage. This home must be seen to be appreciated. So call G. O. LLOYD on an asking price of $29,900 at 479-4105 or 477-1841.

ONLY $15,650
Starter or retirement, 2-bedroom home in the Jubilee-Vic High area. Extra lot for $6,000 and what a bargain you'll have for just $18,900. JOYCE MILLER or BARBARA HUNT 384-8001.

EVERY DAY UNTIL SOLD (Except Saturday and Sunday)
1346 MERRITT (Off Cook)
$21,900 with low down payment can make this sparkling home yours. 2 bedrooms, living room with fireplace, large remodelled kitchen, pretty vanity bath. Immediate occupancy. View with BARBARA HUNT or JOYCE MILLER 384-8001.

7-9 EVENINGS FRIDAY
OPEN HOUSE
1415 TOVIDA LANE
SAT. 1:30-4:30
HIGH VIEW LOCATION
(MASTER KING-SIZE EN SUITE)
Spacious, 3-bedroom home 18x13 living room with granite fireplace, separate dining room with sundeck off. Deluxe kitchen with built-in range and garburator, 4-pce. vanity bath. In the full basement, a 37x17 rumpus room with built-in bar, stereo and frig., 3-pce. bath, utility room plumbed for W.D. plus workshop and storage room. $37,500.
BRUCE McILROY 384-8001

OPEN HOUSE
4093 EBONY TERRACE
(off ARBUTUS AT Gordon Head Road)
$49,900
FRIDAY 7 P.M.-9 P.M.
SATURDAY 1 P.M.-5 P.M.
4-bedroom, Gordon Head home. Featuring Open Beam ceilings, large family room off spacious kitchen. Separate dining room, bright cozy living room, wall-to-wall carpet, 2 natural rock fireplace. Completely landscaped. Double carport, enclosed private patio. Close to University and all schools. Handy to bus and shopping areas. CHES HAYS in attendance, 384-8001.

OPEN HOUSE
420 VICTORIA AVE.
FRI. 7-9 P.M.
SAT. 1:30-4:30
$29,850
SOUTH OAK BAY
8-room Tudor-style home just off Beach Drive. A way of living for a family, 4 bedrooms and den or 3 bedrooms — Large living room with fireplace — separate dining room — 2 bathrooms. Full height basement and greenhouse.
JOHN MORRY 384-8001 or Res. 592-9770.

GORDON HEAD —EXCLUSIVE
Located in a choice residential area on an acre of land with sea view. Lovely 3-bedroom home — guest-size dining room plus a large family room off the kitchen. Full high basement with a complete two bedroom in-law suite. View by appointment only. PAULINE BROOKES or JESSIE McGRATH 384-8001.

LANGFORD, COLWOOD, METCHOSIN
We have many fine homes here in all sizes, shapes, and price ranges. If you are considering this area, be certain to see the wide selection we can suggest. Call ALMER OLSON 384-8001.

SHELBOURNE AREA
$17,900
Ideal retirement or starter home with large living room. Possible fireplace. Nice size dining room, 2 bedrooms and modern kitchen. Lovely lot with fruit trees. Call PETER TER VEER 384-8001 or Res. 479-1588.

VIEW SAN JUAN ISLANDS
$37,900
"LOOKING FOR SOMETHING UNIQUE".
Tastefully designed 3-bedroom home with 2 bathrooms, 2 fireplaces, spacious 13x24 living room, separate dining room, double carport. Situated on .38 acre. Call PETER TER VEER 384-8001 or Res. 479-1588.

NEW EXCLUSIVE
COLWOOD
$28,000
Situated on a street of new homes this attractively treed property of 3 bedrooms — living room — dining room — rec. room — sundeck — 1½ baths — OOM furnace — F.H.C. basement — is 3½ years old — close to schools, etc., and absolutely immaculate. To view please call LEE FORBES 385-1431 anytime.
QUADRA REALTY LTD.

DRIVE BY THIS LOVELY 3-BED-room, secluded home in choice area near University, asking $30,900. 4045 Monarch. 477-3120.

250 HOUSES FOR SALE

3 VICTORIA OFFICES
WE TRADE HOMES
BLOCK BROS. REALTORS
OPEN 9-9 AND
ALL DAY SATURDAY
COLWOOD
1949 Sooke Rd.
478-5561

NEW LISTING
SAANICH—3 BDRMS.
This beautiful 3-bedrm, no-step home is offered at bargain price. Living room with brick fireplace, separate dining room, utility room with washer-dryer facilities, recreation room. Located amongst similar, superior built homes close to transportation, shops and schools. Asking $23,900. ALBAN BOWES, 479-5693 or 478-5571.

EVERYTHINGS
INCLUDED
Here is a quality home that would be ideal for a young couple just starting. 3-Bedrm, full basement, large sundeck, living room with fireplace, hardwood floors throughout, including washer, dryer, fridge, stove and drapes. Asking only $22,900. Vendor may consider taking a car as part down payment. For more information call DON OAKES, 478-5561 or 478-4334.

$16,900 STARTER
Cute 2-bedrm, half basement home in popular Jubilee area. Owner completing renovations and anxious to sell. Low down payment possible. JACK KENNISH, 478-5561 or 479-3186.

JAH JAH JAH JAH
JAH JAH JAH JAH
J. A. HENDERSON
REALTY LTD.
WE BUY, SELL AND TRADE
385-9741 ANYTIME

OPEN HOUSE
MUST BE SOLD
SAT. 2:00-5:00 P.M.
2035 CASA MARCIA
GORDON HEAD AREA
Owner and family transferred. Here's your chance for a steal. Lge. 3-bdrm. home. Beautiful living and dining rms. spacious kitchen with adjoining B.A., 4-pc. bath, plus en suite plus, 2-pce. down. 3 good size bdrms. up — 2 down. Rec. rm. etc. in completely finished bsmt. Dble. carport and drive. Existing $26,000 mtg. at 9%. Priced at $42,500 but try your offer, you may be surprised. For viewing, at your convenience, call
KEN MANN
Bus. 385-9741 Res. 592-7443

OPEN HOUSE
SATURDAY 1:30-4:30 P.M.
842 DAFFODIL
Good stucco home. Clean and in top condition. 2 bdrms., living room with fireplace. Dining room, kitchen and 4-pce. bath. Full high basement with garage and all located on landscaped level lot. Good financing available on easy asking price of $22,900.
JACK MOEN
Bus. 385-9741 Res. 658-5448

OPEN HOUSE
SATURDAY, JULY 29
1:30-4:30 P.M.
356 MOSS STREET
4-bedroom home. Spacious living room with fireplace, separate large dining room. Oak floors. Completely modernized cabinet electric kitchen with eating area. Fully finished basement with recreation room. Realy a lovely meticulously-kept, family home. Next to shopping, schools and bus. Family transferred — must sell — price $26,100. Financing can be arranged to responsible purchaser. Call anytime. 385-9741.
BILL McCARTER, 592-3970
BOB GIBSON, 658-5153

598 CEDARCREST
COLWOOD-METCHOSIN
Spacious split-level 2-year-old home in easy to reach area. Large attractive living and dining rooms. Fireplace and hardwood floors. Bright cabinet electric kitchen with eating area. 3 good size bdrms. and 4-pce. bath. Family room, utility, and some undeveloped area down. 2 house sundecks, double carport, paved drive and yards with many fruit trees, lawn and shrubs. Shake roof. A low down payment will put you into this well priced $28,900 home. For appt. to view, call
KEN MANN
Bus. 385-9741 Res. 592-7443

TOWN and COUNTRY
AREA
No down payment necessary to responsible party. Ideal beginner or retired couple. 2 bdrms, 20x13 living room with fireplace. Modernized 4-pce. bath. Kitchen completely re-done. Large 80x134 ft. lot — nice lawns and garden. Handy to bus, schools, and shopping. Priced to sell at $20,300. Call anytime 385-9741.
BILL McCARTER, 592-3970
BOB GIBSON, 658-5153

TWO HOMES ON LIGHT INDUSTRIAL zoned lots.
1—Older 2-bed. no basement in Mayfair-Burnside area. Asking $17,900. Try your down payment, immediate possession.
2—2-Bed. full basement in Quadra near McKenzie — a sure development area. Asking $23,000.
Frank Beamish, 385-2471, Johnston and Co. Ltd.

NEW COTTAGE
Electric heat, wall-to-wall carpet, cedar siding, 12x16, bathroom, sliding window and door. Can and must be moved, $1,495. 477-5200.

COLWOOD LAKE GOLF COURSE
Two, 3-bedroom, modern homes. One at $32,900, one at $46,900. Further information call J. MAYBIE of Royal Trust Co. 384-8001. 3400 Douglas Street.

250 HOUSES FOR SALE

MAYFAIR
REALTY
3153 Douglas St. 386-2955
WOODWARD'S MAYFAIR CENTRE

OPEN HOUSES
THIS WEEK
2-4 AND 6-8 P.M.
ALL BRAND NEW
IN PARKRIDGE
SUBDIVISION
(2800 Block Sooke Rd.)
Lots are large and treed — every home is different — all have 3 bedrooms — two bathrooms — full basements — fireplaces — wall-to-wall carpeting. Quality built by Hucker — 55 sold — 16 to go — See them now! The financing is very easy—priced from $26,800 to $26,900. Call FRED BERGMAN, 386-2955 or res. 598-4418 OR J. J. WILLIAMS, 386-2955 or res. 479-1163, for more information.

OPEN HOUSE
FRI. and SAT.
2-4 and 6-8 P.M.
2823 RONALD RD.
(Off 2800 Blk. Sooke Rd.)
LARGE FAMILY
Or in-law suite could be the best way to use this beautiful 3-bedroom, 1-year-old home. Basement nearly finished with 2-pce. bath, 1½ baths up. Large sundeck. Professionally landscaped and fenced. All this for only $32,900 — terms. Act quickly on this. FRED BERGMAN, 386-2955 or res. 598-4418.

OPEN HOUSE
954 LAMPSON PLACE
SAT. 1:30-4:30
If you need a larger home in a choice location with a lovely view over the city and out to Mount Baker at the reasonable asking price of $32,500 we will accept your present home on trade or arrange suitable financing if you wish. Call WAYNE SCOTT, 386-2955 or res. 479-6087.

OPEN HOUSE
507 PHELPS AVE.
SAT. 1:30-4:30 P.M.
ON SEWER, 1½ YRS. OLD
Very nice family home with 3 bedrooms on main floor plus two bedrooms and bathroom with ceramic tile shower in full, high basement, plus 23x14 area for rumpus room. Carport with sundeck off dining room. All this for $27,900 with terms. Owner transferred — make an offer. Call GEORGE WALL, 386-2955 or res. 478-5681.

OPEN HOUSE
849 SWAN
SAT. 1:30-4:30
Lovely high view, no step, 2 BR home in good area, close to everything. Perfect for retired or new lovers. Asking $19,900.00. LEIGHTON NOBLE, 386-2955 or res. 658-8968.

OPEN HOUSE
2825 BRYN MAUR
LANGFORD
(Off Goldstream)
3-bedroom home in good condition, large living room, 4-pce. bathroom, electric kitchen, 100x100 lot, vacant possession. Low down payment, financing arranged. Asking $16,500. FRANK BOUSFIELD in attendance, 386-2955 or res. 479-1008.

QUIET ELEGANCE
A very lovely 3-bedroom home in a woodsy setting on exclusive Carolwood. The lot is ½ acre — good seclusion — total of 2200 sq. ft. of living space with 3 bathrooms — two bathrooms — large family home. The living and dining rooms are designed for the very discriminating. Large double garage. See this by making an appointment with MR. WILLIAMS, 386-2955 or res. 479-1163. Priced below market value at $49,950.00.

NEW!
SEAVIEW
CENTRAL SAANICH
Split-level with full basement. 3 bedrooms, floor-to-ceiling fireplace, two full baths, sundeck off dining room, patio off rumpus room, double carport. 8¼% mortgage. $32,900 with trades considered. Call GEORGE WALL, 386-2955 or res. 478-5681. $32,900.

TRY YOUR OFFER
1—3-B.R., 3 baths, only 2 yrs. old. Full basement. Quiet street in Colwood. $28,500.
2—Close in — walk to city centre. 11 yrs. old, immaculate. 2 B.R.s, L.R., D.R., with custom cabinets, part basement, lovely yard. $26,900.
3—Perfect for airport personnel, lge. view lot. 2 B.R., L.R., D.R., lge. kitchen, full bsmt. $23,500.
LEIGHTON NOBLE, 386-2955 or res. 658-8968.

NEW HOME
5 MINUTES
FROM DOWNTOWN
Under construction and still time to choose carpets, fixtures, colours, etc. Three bedrooms, full basement, 1½ baths, partly landscaped lot with shade tree and some shrubbery. Call now. GEORGE WALL, 386-2955 or res. 478-5681.

BRIGHT AS THE
MORNING
A 2-bedroom, full basement home for active retirement. Close to shopping centre — on a bus line. Built under NHA standards — immaculate inside and out — only $22,900 — just a few years old — low terms if desired and if your credit is good. J. WILLIAMS, 386-2955 or res. 479-1163.

NEAR TO T. AND C.
Try your down payment on 18 years built 2-bedroom, dining room bungalow PLUS rec. room with F.P. also a shower bath in full basement. Price $24,600.00. JOHN RUSSELL, 386-2955 or res. 592-3248, has key.

MMMMMMMMMMMMMMMMMMMM
M METROPOLITAN M
M REALTY LTD. M
M 386-3585 M
MMMMMMMMMMMMMMMMMMMM

—OPEN HOUSE
—OPEN HOUSE
—SAT. 1:30-4:30
—594 KENNETH ST.
Asking $31,900 for this immaculate 2-year-old three-bedroom home on a large lot. Full basement with den and separate garage. This home is in choice area for viewing and walking on Victoria waterfront. ALBAN BOWES 479-5693 or 478-5561.

A HOME OF QUALITY
1840 sq. ft. of beautiful home that has everything that could be desired. Built-ins include dishwasher, oven, garburator, intercom, stereo and expensive broadloom. This home has an unsurpassed view of the city and the straits. Upper level includes 2 bedrooms, family room, large living room, dining room, and kitchen. Lower level has one bedroom, rec. rm. and a self-contained one-bedroom in-law suite. Under the large sundeck and along the side of this house is ample parking for several vehicles. Located in the Esquimalt Lagoon area among other homes of similar value. Asking only $47,900 with good terms. For further information please call DON OAKES 478-4334 or 478-5561.

3 BDRMS ONLY $20,900
Do you want to live in a pleasant family neighborhood, close to all the necessities? We have the answer for you. This pleasant 3-bedroom home has lots of living space, a closed-in carport with loads of storage. Come with me to view. CAROL MARTIN 478-7970 or 478-5561.

UNIVERSITY AREA
5 BDRMS, $48,000
This 4-year new home is priced lower than similar type homes. Owner requires quick sale due to family moving. Extra large foyer entrance, sep. dining room, family room off ultra modern kitchen, large bright utility room with washer, dryer and ironing facilities. 5 extra large bedrms on 2nd floor, walk-in closets, 3 baths. Lower level has recreation and games room, R.I. with extra fireplace. This Beautiful home is located in quiet cul-de-sac. Ideally situated for entertaining and family living. ALBAN BOWES, 478-5561 or 479-5693.

250 HOUSES FOR SALE

"Complete Real Estate
Service Across Canada"
MONTRUST REAL
1057 FORT 386-2111
Sidney — 656-3824

OPEN HOUSE
2134 NEIL STREET
FRI. 7-9 P.M. SAT. 1-5 P.M.
FOR FULL DETAILS SEE DISPLAY AD. ON BUSINESS PAGES. PRIOR APPT. PHONE
BILL TYSON
386-2111 477-4437

OPEN! OPEN! OPEN!
UNIVERSITY SHOPPING AREA
3-4 BEDROOM — 5-YEAR OLD
1587 GLENCRAIG PLACE
SATURDAY 2-4 P.M.
$33,900
(See Column below for further details). For prior appt. to view call
EMILY MARMO
386-2111 477-5720 (anytime)

5x5 DUPLEX
CARNARVON AREA
This duplex is located in an area with schools, shops, transportation nearby. Both sides have 2 bedrooms, living rooms with fireplaces, large kitchens and full high basements plus drive-in garages. Both sides are rented. For an appointment to view at an asking price of $39,500 call
GEORGE FLEMING
386-2111 592-3303

5x5 DUPLEX
IN HIGH FAIRFIELD
If you are looking for privacy with revenue see this different duplex offered for first time. There is a total of 2,000 sq. ft. of living space with yards on both sides you must see to appreciate. For appointment to view at an asking price of $42,900 call
GEORGE FLEMING
386-2111 592-3303

GOOD STARTER
(AND INVESTMENT)
$23,500
Owner retiring in country offers this excellent property which must increase in value with rising land prices. Nice living, dining, etc. and 2 good brs. one with built-ins. Present laundry could be 3rd bedroom or den. Fully equipped rec. room and mature gardens. This property at 260 Ontario St. must be seen inside to appreciate. View any time through
BILL TYSON
386-2111 477-4437

OAK BAY
TUDOR CHARM
Graceful lines — Graceful living. Near park, marina, village. Three spacious bedrooms, separate dining room, fireplace, built-in bookcases in living room. Wall-to-wall carpet. Modern kitchen, double carport, bsmt. developed. Asking Mid 30's. Drive by 1063 Newport then phone
D. BECKNER
386-2111 598-1391

FAIRFIELD
Situated at 316 Moss St. this versatile home offers a very attractive exterior with driveway, double carport at back and nice garden, inside consists of an up and down duplex with 2 bedrooms, halls, kitchen, living room, bathroom on each floor with separate meters and entrances, automatic oil hot water heat. There is also a rec. room with fireplace and bathroom in basement which could be made into a nice in-law suite. For more information or to view call
C. M. (BUD) FORBES
386-2111 652-2950

DUPLEX, $24,900
Sep entrances and meters, 4 rooms each, full basement, oil heat. Downtown — easy rental area. Low terms available. Call ART PEAKER, 386-2111. Res. 477-3957.

CUL-DE-SAC FAMILY HOME
WITH REVENUE SUITE, $35,400
This excellent property is only 13 years old and was built for the present owners. The main floor area, 1200 sq. ft. has 3 full-size bedrooms, living room with fireplace, dining area, large cabinet electric kitchen, entrance and through hall plus a 4-pc. vanity bathroom. The lower level has a self-contained suite (easy to convert) having a large living room, kitchen, 1 bedroom and 4-pc. vanity bath. This suite is presently producing $110 per month rental. There is also a utility and storage area plus a drive-in garage. For information on this very desirable home and appointments to view please call
L. D. JICKLING
386-2111 384-8669

EXCLUSIVE TO
GARDEN ENTHUSIASTS
GORDON HEAD — $31,900
Presently owner maintained conservative value of shrubs and plants in this miniature Butchart Gardens at over $2,000. Very large (78x196) lot is completely landscaped with fountains, and lily pools and there is a good aluminum greenhouse as well as conservatory attached to house. 10-year-old no-basement home well-built to CMHC specification and has living room with F.C. fireplace, dinette, very good kitchen and 3 bedrooms. Attached garage convertibl to other use. Ideal retirement for the garden enthusiast, and well priced with small existing mtge. or could refinance.
BILL TYSON
386-2111 477-4437

UNIVERSITY SHOPPING AREA
MANY EXTRAS
$33,900
Close to schools, UVic and Racquet Club, an attractive 5-yr.-old 3-bedroom home on a cul-de-sac. Many improvements in basement, a rec. room, a combined study or office and sewing centre, a den or 4th bedroom, centre, a den or 4th bedroom, plus extra washroom. Outside features: large sundeck (21x12), a landscaped garden with cherry tree, garden shed and barbecue. For appt. to view call
EMILY MARMO
386-2111 477-5720

GRACIOUS AND SPACIOUS
(AND REVENUE)
Well preserved older home with wealth of beams and built ins. Good family home with revenue from legal suite and has triplex possibility. Listing price $39,000. Financing available.
BILL TYSON
386-2111 477-4437

3 BEDROOMS
PLUS IN-LAW SUITE
Located in a high quiet area among lovely homes. Spaciousness is the keynote here! Stucco with brick accent. Spacious entry and through hall. Large living room with Arizona sandstone raised hearth fireplace, family-size dining room with sliding glass doors to huge sundeck which has enclosed room for summer fun. Excellent kitchen with mahogany cupboards and brick feature wall. Lovely sunny breakfast area. Three extra large bedrooms, one with beautifully built-in desk and bookcases. Pretty 4-pce. vanity bath. Basement is fully developed, private in-law suite consisting of living room with brick fireplace, two very spacious bedrooms, bathroom and kitchen with lots of cupboards, gas stove, fridge and ample eating area. Nicely landscaped, fruit trees. Very handy to schools, buses and shopping. Asking $37,900. To view please call
EILEEN PEARSON
592-6068 or 386-2911
Shirley Philips' Homefinders Ltd.

MMMMMMMMMMMMMMMMMMMM
M JACK MEARS M
M OAK BAY REALTY LTD. M
M 2194 Oak Bay Ave. M
M M
MMMMMMMMMMMMMMMMMMMM

OPEN HOUSE
3546 RICHMOND ROAD
SAT. 1:30 - 4:00
$32,900. Fantastic views of the city from the balcony off living $32,900. Fantastic views of the city from the balcony off the master bedroom, dining room, and kitchen. 22-foot living room featuring a large brick fireplace. A total of 3 or 4 bedrooms plus a small one-room suite in the drive-in basement. 96x98 terraced garden. Owners have purchased and will give 7 days possession. To preview call JO ANN HOPPE at 598-3321.

PRIVATE SALE
Older 2 and 3-bedroom homes with very low down payment. 383-3453.

250 HOUSES FOR SALE

ISLAND HOMES ISLAND
2504 Douglas St.
386-7545
ISLAND HOMES ISLAND

OPEN HOUSE
2762 ASQUITH ST.
(BETWEEN RYAN and HAULTAIN)
SAT. 1:30-4:30 P.M.
Very modern, 2-bedroom, no-basement home. Ideal for retired couple. Numerous excellent features. Priced at $23,900. For prior appointment call Mr. Fortune at 386-7545 or Res. 477-1229.

OPEN HOUSE SPECIAL!
981 IAN ST., $29,900
Sat. 1:30-4:30
3 B.R. home with large rec. room and space for two more B.R. ABOVE GROUND LEVEL 386-7545 anytime. Don Layman Res. 385-0297.

OPEN HOUSE
OAK BAY
SATURDAY 1-5 P.M.
3-490 CARDIFF
CLOSE TO UNIVERSITY. SEE DISPLAY AD. LLOYD ELLIS 658-8222.

For detailed information on the properties listed below, please call G. R. Cabana, B.Sc. at 478-5765.

UNSURPASSED
PANORAMIC VIEWS
HOW MANY TIMES have you wished that you could get away from the city racket to the peace and quiet of the country but the tedious driving to get this peace is too much? Sometimes this is true, but here in this beautiful community beside the ocean and only twenty minutes from downtown Victoria, you can still awake to the call of the roosters, watch the horses lazily graze in the fields, look out onto the beauty of Victoria's shoreline; watch the ships sail past your home and enjoy the magnificent views of the Coastal and Olympic Mountains, Mount Baker and Rainier and enjoy the cool invigorating ocean breezes. I have recently listed 4 exceptional family homes ranging in price from $32,400 to $44,900, that offer all the above amenities and if the asking price is within your range, I would be very pleased to provide you with additional information. Sorry, no drive-bys at the owners request.

VALUES PLUS
DO YOU WANT a small home that is perfect for the Golden Aged or the newly married? It has a small sun room, cosy living room, 1 bedroom and Den or 2 bedrooms, utility room and needs some tender loving care. For this care, it offers you the peace and quiet of the country and a magnificent panoramic view of Victoria, the Mountains and Ocean. The lot has 10,000 sq. ft. and the price? Would you believe $11,750. Clear title and Vendor will consider a reasonable offer.

METCHOSIN
WATERFRONT
165 feet of waterfront with miles of beach at your doorstep plus a lovely family home of 4 bedrooms, den and living room (very unusual design) with huge fireplace; located in a very quiet, secluded park-like setting of 2.62 acres with a natural stream running through the property; offers the ultimate in peaceful seclusion to you. The Vendor is moving to the interior of B.C. and will consider a reasonable offer near $70,000 with $20,000 down.

METCHOSIN
ACREAGE
GOOD acreage is becoming increasingly difficult to find in this area, and at $2,000 per acre, you are getting a good buy. Consider then, 13.1 acres of woodland with 1300 feet of frontage on a paved road and some sea views from the top of the property. Asking price is $26,000. Also a 10 acre lot with approx. 900 feet of frontage and priced at $20,000.

SEAVIEW LOTS
OVERLOOKING ROYAL ROADS, the ocean and mountains, these lots are very rare today. I have 4 lots that are perc. tested and ready to build on and they range in price from $12,300 to $13,200 with terms available. Also a tremendous lot 143x143 located in a lovely setting, in a fine residential area, 5 minutes walk to miles of beach and very reasonably priced at $12,800.

BRAEFOOT
VERY CHOICE 1.77 acres of holding property adjacent to the proposed Feltham extension and perfect for a choice future subdivision. Reasonably priced at $38,500 with $7,500 down and the balance

250 HOUSES FOR SALE

WWW WWW
WWW WWW
WWW WW WWW
WWW WW WWW
WWW WWW

WHITTOME'S

W W W W W W W W W W

"DOWNTOWN BRANCH"
706 FORT ST. 383-4271

W W W W W W W W W W

OPEN TO VIEW
1255 JOHNSON
SAT. 1:30-4:30

TASTEFULLY AND COMPLETELY REBUILT INTERIOR (1400 SQ. FT.) LIVING RM., SEP. DINING RM., 2 SPACIOUS BDRMS., SEWING RM., BRIGHT KITCHEN WITH BREAKFAST BAR. VERY ATTRACTIVE BACKYARD. CLOSE TO SCHOOLS. $21,300. RUTH LUKAITIS, 388-4271, 477-5306.

STARTER OR RETIREMENT — $21,900
Living room with wall-to-wall carpet. Central hall, 2 bedrooms, 4-pc. bathroom, full basement, separate garage. Nicely landscaped lot in the Oaklands area.
JOE MANTON
382-5211 388-4271

COUNTRY QUIET
30 minutes to Victoria. Enjoy the fresh air and view the country for miles. — 3 bedrms. — 1 bathrms. — rec. rm. and den — lge. living rm. and in-line dining room. 2 patio doors — one to 40 ft. deck and one to the garden. Immediate occupancy as owner transferred. Many extras in this custom built 7-year-old home. — To view call 388-4271 Eric or Lorraine Ziegler — 592-1768.

JUBILEE AREA
2 BDRMS. UP, $17,500
This lovely home with cosy L.R with fireplace and separate dining room is close to everything. There are two large bedrooms on the main floor as well as one bdrm. in the full basement. Further details phone
388-4271 RICK KINNIS 477-9394

NEW LISTING
A jewel — All on 1 floor. 3 bedrms., den, large living rm., dining rm., generous kitchen. Wall-to-wall carpets — drive-in garage — beautiful deep garden with shade trees. Immediate — $24,500 — Exclusive with Eric or Lorraine Ziegler 388-4271 or 592-1768.

EXECUTIVE VIEWS
4 minutes to university — high above all, trees, sea, mountains and valleys for your viewing pleasure—custom-designed and built by craftsmen. 4 bedrooms, 3 bathrooms, 400 sq. ft. of Thermo pane windows. Floor-to-ceiling cut stone fireplace in luxury carpeted living room. 2 sundecks, rec rm, so many lovely surprises when you open the door. Don't miss viewing this delightful home — Lorraine Ziegler 592-1768 or 388-4271 M.L.S. $49,900.

GORDON HEAD
CHARM AND QUALITY
Architect designed with high sloping ceilings, floor to ceiling fireplace, separate dining room, 3 bedrms, 1½ baths main floor plus 2 bedrms, ½ bath down. Large rec. room with fireplace. Outstanding lot with glimpses of the sea, located on a quiet street. $39,800. To view call Wilfred Davis, 388-4271 or 658-5276.

FAIRFIELD
BY THE SEA
16,200 sq. ft. lot
$30,900
PARKLIKE GROUNDS
Very large, very spotless old home with three large bedrooms on main floor two of which share 3-piece en suite bathroom. 14'x15' living room and 14'x15' dining room, each have a fireplace. The kitchen is really a 14'x17' dining and family area plus pantry kitchen. Lovely sundeck off kitchen. Upstairs is the neatest cleanest bedroom, living room, 3-piece bathroom and kitchenette area. Owner's parents used to live up there. Full basement with 14'x17' "rec" room with wine carpet and panelling. This is ideal for large family. Trade in your "too small" house on this.
388-4271, F. WILLS

DONCASTER HEIGHTS
Get settled before school in this modern contemporary home. Spectacular views of the City, Straits and Mt. Baker. Broadloomed thruout with 3 B.R.'s on the main floor, master with en-suite plbg. Lovely view L.R. with split stone fireplace. Separate dining room, beautiful kitchen and Din. Rm. Lower level has smart Rec. Rm with split stone F.P., extra B.R. with en-suite plbg. Large laundry room. On an easy care lot close to schools, University and shopping. $47,500. Exclusive to
GERRIE HUTTON
388-4271 OR 386-3977 (Res.)

COOK-QUADRA
$18,900
Quaint and cute little character home, completely up-dated — new ROOM furnace, wiring, plmbg., 2 BRs, 3-pce. vanity bath. Cozy LR with open FP. A real cake 'n' cookie baking kitchen, big, bright and beautiful. Completely fenced yard with fruit trees.
GERRIE HUTTON
388-4271 or (Res.) 386-3927

GORGE, NEW LISTING
A lovely family home in excellent condition. Three bedrooms, dining room, eating area and utilities off kitchen. Attractive terraced landscaping. In close proximity to elementary school, bus and Gorge park. Owners are moving. Priced to sell. Asking $26,900.
TED RADWAY
388-4271 477-6176

DRIVE BY
3130 WASHINGTON
Attractive, no-step, retirement home with 2 bedrooms. Turn off Gorge Rd. at "Jolly Knight" Motel, drive by the property but do not disturb. For details and appointment to view call:
ELEANOR SANDERSON
388-4271 384-9610

ONE OF A KIND
Do you love the country, the woods, sunshine, a mountain view? Is quiet and seclusion your bag? Are you turned on by natural cedar inside and out, never needing paint? Is a great, custome fireplaces, high ceilings with sturdy beams, by a huge tree-top height sundeck? Then THIS IS YOUR HOME. Just 2½-YRS.-OLD WITH SUPER KITCHEN over-flowing with cupboards and modern equipment. The 1800 sq. ft. main floor has 2 baths and no steps. The lower floor (with 3rd bath) is just right for in-laws or grandchildren and there's lots of space and light for those all important HOBBIES. Search Peninsula $59,950.
CALL ELEANOR SANDERSON
384-9610 (res.) (Off.) 388-4271

250 HOUSES FOR SALE

0000
0000000000000
000000000000000000
0000 0000
000 HENRY 000
00 00
00 BITTERMAN 00
00 00
00 LTD. 00
0 0
0 2700 Government 386-2971 0
0 0
When you list with us you pay nothing until your house is sold and then only 4% on sale price.
WE SUPPORT THE BETTER BUSINESS BUREAU

CLOSE IN
Walking distance to town. Full basement, excellent condition, concealed stairway to nice attic, where could be third bedroom. Good looking, large cottage-type home. Bus, stores, schools, churches nearby. Terms at $23,500.

3 BEDROOMS
On edge of city: W-W carpeting; full high basement which has nice 4th bedroom. Nice quiet road. Has a view from front window. Excellent, solid, good looking family home. Terms at $20,000.

METCHOSIN
Good looking, large 3-bedroom home; looks like it was just built. Expensive W-W carpeting in living room. Full high basement, large rumpus room. Huge lovely workshop attached outside. Terms on this one too.

HALF ACRE
Edge of town; 3 bedrooms, dining room, full basement (has rock at this), 4th bedroom, office, large rumpus room, lovely den with rock fireplace, washroom, extra bathroom, utility room. Terms on this one also. This is just what you've been looking for.

ESQUIMALT
3 bedrooms, full basement, near shopping centre, bus and schools. Good solid type family home. Terms can be arranged here. Nice low taxes here.

DUNCAN
LOW DOWN PAYMENT
3 bedrooms (brand spanking new) — (½-acre lot). All this for only $16,900. Taxes? Look at this — $1.00 per year. Excellent starter, family, or retirement home.

CITY EDGE 1½ ACRES
A 3-bedroom, modern home with nice, smart suite in basement, many lovely fruit trees; and a terrific opportunity for future $ subdividing; beautiful location on edge of city. Terms are possible here.

2 HOMES ½ ACRE
This property consists of a modern type 2-bedroom home plus a 1-bedroom cottage. Extra revenue here or in-law accommodation. An unusual opportunity here. Ph. H. Bitterman.

For any of the above, phone H. Bitterman.

X X X X X X X X X X X X X X
X W. J. LINDSAY LTD. X
X Royal Oak Centre X
X 479-7111 658-5040 X
X X X X X X X X X X X X X X

$17,900 — CLOSE IN
2 BEDROOM BASEMENT
No decorating or repairs needed. Two blocks to shopping centre. On a quiet residential street. Roof, furnace, wiring near new. Washer-dryer rm. off kitchen. Good financing — start or refire.
G. E. BUS RYAN 384-3355

A LOVELY HOME
ALSO IN-LAW SUITE
HORSE PADDOCK
THIS PROPERTY IS UNIQUE IN THAT IT OFFERS SO MUCH, YET IS ONLY 4 MILES FROM CITY CENTRE. LOCATED ON ALMOST ½ ACRE, THERE IS 1,360 SQ. FT. OF LOVELY HOME PLUS A TWO-BEDROOM IN-LAW SUITE IN BASEMENT. THERE IS ALSO A SMALL STABLE AND HORSE PADDOCK. THE OWNER'S ACCOMMODATION HAS A LARGE LIVING ROOM AND SEPARATE DINING ROOM, 3 BEDROOMS, OR 2 AND A FAMILY ROOM LEADING TO A SUN-DECK. ASKING $33,900. PHONE MR. FRAN NEILL, 479-3946 or 479-7111.

OPEN HOUSE, BY OWNER
2730 Musgrave Street
Friday and Saturday, 1-5, 7-9 p.m.
BETTER THAN NEW. Close to Willows School. This quality family home is immaculate. Spacious through hall, lovely living room with fireplace, guest-sized dining room, bright cabinet kitchen with eating area, utility off. 4-piece bathroom, master bdrm. and den or second bedroom on main floor, closed, carpeted staircase to 3 lovely bedrooms up. Downstairs, large rec room, picture window plus hobby room 10'x19'. Second bathroom and drive-in garage in high basement. House is fully insulated. Lane access for boat or trailer, secluded, fenced back garden. Excellent value at $36,900. Principals only. 592-4309.

OPEN HOUSE
SATURDAY 2-4 P.M.
2073 PAULS' TERRACE
Come and see the magnificent view from this custom-built, 3-bedroom home in prime Gordon Head location just off Ferndale Road. Two floor-to-ceiling stone fireplaces, sets of plumbing, extra large windows and huge sundeck partially covered for year-round enjoyment. Once inside you won't want to leave. See you Saturday or phone JEANNETTE DEWHURST 592-2407 or 477-6040 for prior appointment.
WHYTE and GOWER
OAK BAY PROPERTIES LTD.
2227 OAK BAY AVENUE

PREVIEW OPEN HOUSE
On POLYANTHUS CRES. OFF GLANFORD AVE.
SAT., SUN. 2-5 P.M.
Drop in and inspect our selection of new, quality-built homes direct from the builder and priced from $27,450. KASAPI CONSTRUCTION COMPANY LTD. phone 386-6191, evenings 477-8045.

CORDOVA BAY
New listing. By Owner. Moving to Spain. 3 bedrooms, seaview. Full basement with Rec. room. Ensuite off master bedroom. Newly remodelled large kitchen with lovely seaview deck. Newly carpeted and draped throughout. Exactly 90 seconds to beautifully secluded beach. $36,900. 5284 Parker Avenue, 658-4180.

NEW HOME
1248 sq. ft. for only $13355. 3 bedrooms, living-dining, bathroom en suite and large kitchen. Full basement.
Erected on your lot without a down payment or $1000 down on our lot.
For more information call:
3M Building Components Ltd.
384-8525

THREE RENTALS TOTAL $260. 24 yrs. old, has shake roof, cove ceilings, plaster throughout, automatic oil heat. Needs paint and mower work. Excellent construction, good lot. Asking $19,900 try your terms. BEN GREIG 388-6231 or 658-8845 Island Pacific Realty.

PRIVATE SALE
U Vic area. Comfortable home, 3 bedrms. up, bedrm down, study, rec. room. Glassed-in sundeck off dining room. Large lot with beautiful garden. Near schools, shopping and buses — $37,800 or offer. 477-9273.

$2,000 DOWN
New home, Sidney, 3 bedrooms, rec. room. Direct from builder, 382-3621. THE VICTORIAN HOUSE OF SERENITY LTD.

$14,300. BY OWNER, 3-BEDROOM, large living room, low down payment, flexible financing, 727 Front. 383-4350.

SELL OR WILL RENT, 3-BEDROOM, modern basement home at 2366 Wilkinson Rd. 479-5561.

250 HOUSES FOR SALE

P.
R.
B.
P. R. BROWN & SONS LTD.
The PEOPLE to SEE ARE P.R.B.

OPEN HOUSE
SATURDAY 1:30-4:30
WATERFRONT 3-BDRM. DUPLEX
6823 SOOKE RD.
Luxurious home only 6 years old. Spacious living rooms with fireplaces have panoramic view of Sooke Harbor and the lovely garden slopes down to the water's edge. Fridges, stoves, drapes, washer and dryer included. Priced for quick sale (health reason). $39,900
Phone ERIC HUGHES
385-3435 anytime
—P.R.B.—

OPEN HOUSE
4540 BISSENDEN PLACE
SATURDAY 1:30-4:30
Large family home with 4 or 5 bedrooms, recreation room—double plumbing—65x166 lot. Attractive residential area. Price $39,800.
385-3435 J. P. H. EVANS 477-4452
—P.R.B.—

OPEN HOUSE
1825 HILLCREST AVENUE
(OFF TYNDALL)
SAT., JULY 29th
1:00 to 4:30 p.m.
Family home in Gordon Head 3-Bdrms. large rec. room on main floor. Sundeck off dining room. $35,800. Call Mrs. Hartt 385-3435 anytime for preview.
—P.R.B.—

OPEN HOUSE
1147 CALEDONIA AVE.
SAT. 1:30 to 4:30 P.M.
Try your low down payment on this 3 bdrm. full basement older home in sound condition. Auto oil heat, sewered, copper plumbing. Price includes painting exterior. Asking $17,900.
TED HUEBNER 385-3435
—P.R.B.—

CITY BORDER
$21,500
See this spacious home with me. Can be 2 or 3 bedrms. A one-man business could live and work from here and save renting a shop or premises. Price $21,500. Call Mrs. Hartt, 385-3435 anytime.
—P.R.B.—

ATTENTION CLUBS, GROUPS, etc.
$12,900
Women's Institute Hall — corner of Wilkinson and Roy Rd., Saanich. Floor area 18x44 plus basement. Small kitchen with sink and good cupboards. 1-Pce. bath. Lot size 50x107 — Open to offers.
L. C. KNIGHT 385-3435
—P.R.B.—
P. R. Brown and Sons Ltd.
762 Fort St., Victoria, B.C.

S.S.C.
SWINERTON, STEWART CLARK, LTD.
1318 Blanshard St.

OPEN HOUSE!
OPEN HOUSE!
OPEN HOUSE!

SAT. JULY 29
1:30 - 4:30
1111 D'ARCY LANE
Tastefully remodelled! As New! 2 Bedrooms, 1½ bathroom, large liv. room. On .33 acre of beautiful garden. Some sea view. Full price $23,900.
D. OKKER
in attendance
478-4501 EVEN.

BRENTWOOD WAY
4 or 5 BEDROOMS
2 BATHROOMS
ALMOST ½ ACRE
Be first to view this newly-listed beauty comprising 21x12 L.R. with raised hearth F.P., through hall, 21x12 elec. kitchen with dining area, main floor utility room arranged for washer-dryer, 4-pc. vanity bath, 4 good bedrooms PLUS bonus rooms down — large bedroom, rec. room with fireplace, 3-pce. bath, etc. Situated well back from the road on a beautiful lot. A perfect spot for a large family seeking a large home with country atmosphere. Minimum of $5,000 down required — no financing to arrange. Exclusive Listing. Act quickly on this super old dandy!
PRICE $27,500
ED JUPP
385-2481 Res. 592-1019

ESQUIMALT
Almost 1100 sq. ft. on main floor. Beautiful garden. Large living room, separate fam. size dining room, cabinet electric kitchen and 2 bedrooms. 2 more good size bedrooms—upstairs. Full basement with auto. hot water heating. VERY GOOD TERMS. The asking price is reduced to $23,500. Vacant. To view call
D. OKKER—478-4501 eves.
K. WALTERS—385-2481 anytime

NEWSTEAD REALTY
JUNCTION CENTRE
1637 FORT STREET 382-8177

WALKING DISTANCE TO ALL SCHOOLS
GRADE 1 TO UVIC
SOLARIUM — PEARKES CLINIC
$37,500
Exceptional opportunity—almost ½ acre lovingly landscaped minimum care—with 2 natural pools fed by artesian spring. The home of this prestige property is contemporary post and beam—with 2 or 3 bedrooms. Basement with rec. room. Large sundeck for leisurely summer living. Some sea view. Clear Title. Try your down payment. Vendor will carry balance. Will be happy to show you this property anytime. Call me:
PATRICIA SEDGER
382-8117 or 479-3673
NEWSTEAD REALTY LTD.

CHARMING COTTAGE
$17,500
LOW DOWN PAYMENT
Just listed—this charming two bedroom cottage gleams from front to back. Automatic heat, electric kitchen and utility. Ideal for retired or starters. Call now to see this buy of the year. Immediate possession. Priced for a quick sale.
C. L. FRASER
382-8117 or 384-5604
NEWSTEAD REALTY LTD.

SIDNEY AREA
OPEN HOUSE
10013 and 10021 Chicory Pl. off Henry. Saturday and Sunday 2-5 p.m., New 3-bedroom homes. 598-1432.

ASKING $17,900—WHAT OFFERS? Older 2 bed, no basement, home on corner light industrial zoned lot needs "fixin'". F. Beamish—385-2471 Johnston and Co. Ltd.

250 HOUSES FOR SALE

—A—
—B— —C—
at
at
FORT at BROAD
at
at
at
at
at
at
384-9335
A. Bernard & Co. Ltd.

OPEN HOUSE
SATURDAY 1:30-4:30
4059 SAANICH RD.
Brand new home with 3 bedrooms, living room with raised hearth fireplace, dining room with adjoining sundeck — electric cabinet kitchen — full cement basement with auto oil heat. A lovely outlook from every window. 8¾% Mortgage available. Low dn. payment. To view anytime phone John Todd 384-9335, 385-7838 res.
PRICE $31,100

2 OR 3 BEDROOMS
(HAULTAIN-FERNWOOD)
Older style 1300 sq. ft. bungalow in nice condition and close to schools and transportation. Main floor consists of spacious living and dining rooms in-line, electric kitchen with dining area and large sunporch off. 2 large bedrooms and 4-Pce. bathroom. Full basement has extra bedroom and space to extra development if required. Nice park-like garden at rear and priced for quick sale at:
$21,800
Mr. Belcher, 384-9335, 382-2848 Res.

SMALL BUNGALOW
Close to everything. Low city taxes easy to heat and maintain. Small lot with lovely garden, full of roses and flowers. The house is in good condition, fully insulated — heavy duty wiring, copper plumbing. Large size living room, kitchen with eating area, bathroom with two good size bedrooms. A real charmer. Fridge, stove and drapes included.
ASKING $14,900
Ron McConnan 384-9335.

SELKIRK WATERS
Immaculate home located on quiet street with view of Selkirk Waters. Handy to schools, city and shopping. This is a well constructed home with many outstanding features.
—3 bedrooms
—Large living room with fireplace.
—Family size dining room.
—Bright kitchen with dishwasher.
—Large rec. room.
—Top quality carpeting throughout.
—Hot water heating.
All of this and many more outstanding features. Open to offers of asking price of
$33,900
Wil Wilson 384-9335.

N P
O R
R I
Y & C
B E
ASSOCIATES LTD.
1314 Quadra St. 385-2458

OPEN HOUSE
SAT. 2-5 P.M.
4320 GLANFORD—
½ ACRE
Yes, and 1600 sq. ft. on main level. 4 bedrooms, the separate dining room is 15x12, den has fireplace as does the delightful living room. Slide glass door entry to separate sundecks, 3 sets plumbing. The king size rumpus room requires finishing. Full basement, secluded fenced back garden. You wouldn't believe the low, low price so come and make an offer. Dar Garside.

LANSDOWNE SLOPE
4 OR 5 BEDROOMS
Oak Bay beautiful secluded treed yard. Lots of parking space. Living Rm with fireplace, separate Dining Rm, electric kitchen, eating area, wired for washer and drier. 2 bathrooms, full base. rumpus rm., Omatic heat, quick possession. Asking price $36,500. Doris Adams 385-2458 or 598-2248.

$5,000 DOWN
NEAR CLOVERDALE
The owner will carry the mortgage therefore you don't have to seek financing elsewhere on this MODERN 2 or 3 bedroom home. Has large living room, dining room, electric kitchen, double set of plumbing, 2 fireplaces, full basement. Priced at $24,600. Phone Victor Wong 385-2458.

6 SPARKLING
NEW HOMES
Mostly 3 bedrooms, full basement from $25,800 to the $33,500 class with triple plumbing. Preferred areas. Some with enormous 8¾ mortgages. Dar Garside 385-2458.

GORDON HEAD
The original owner must move and this pretty white bungalow on nearly ½ acre must be sold. Special L.R., outsized master bedroom, full basement, why not drive by 1872 San Juan then call Dar Garside, 385-2458.

DRIVE BY
1014 KAREN CRES.
Karen Crescent is a quiet cul-de-sac out Lake Hill way. All newish homes, 3 bedrms and full bsmt. 4-bed room, cathedral entrance bungalow. Private sundeck through side doors from dining room. Very private patio and barbecue area through slide doors from an enormous stereo-wired rumpus room. Workshop area. Large well-kept lot, room for swim pool. $33,500. Dar Garside, 385-2458.

WESTERN HOMES LTD.
817 FORT ST.

NEW, 3 BEDROOMS
Large gracious living room and dining room. Good sized bedrooms, full high basement, double plumbing and 2 double drive-in garage. Words cannot do justice to this perfect home. Drive by 1120 Leonholm and then contact me. Realistically priced at $30,650.
L. SKINNER 388-9641 or 382-2157

OPEN HOUSE
Sidney, Wednesday, Thursday, Friday, 7-9 p.m. Buy direct from Kipot Construction. As low as $300 down, from $23,900 to $26,900, on fully serviced lots, 8¾% mortgage, wall-to-wall throughout, 1-year guarantee, carport and patio. Turn onto McTavish off Pat Bay Highway and right on Canora Rd. and follow arrows to Brethour Park Way. For more information phone 656-4066 or 656-4003.

SAVE — BUY FROM OWNER
Two prestige homes, Cordova Bay, 125'x80' view lots. Asking $37,900 and $38,400 — open, excellent financing, accept trade or mortgage. Inspection any time. Please call 658-8956 or 386-6116.
Quadra Realty Ltd.

COSY 2-BEDROOM HOME. Living room with fireplace, kitchen and utility room, newly redecorated, new furnace, wiring, water tank, ½ basement, oil heat, backyard fenced with garden and apple trees, near transportation and store. By owner, $18,900. 382-6215.

SIMPSONS-SEARS—$17,000
Cosy 2 bedroom, no step home. Large kitchen and living room with fireplace, steps from shopping and transportation — to view please call Rose Chace 383-0028 or 386-2911. Shirley Philips Homefinders.

PRIVATE SALE. LOVELY 2-BEDROOM stucco home. Third bedroom in full basement, separate garage, excellent condition, centrally located. Haultain-Kings Road area, $24,900. No agents. 385-2793 or 384-8615.

OAK BAY
1558 YALE STREET
By owner, one block from shopping centre; 2 bedrooms, modern bathroom and kitchen, wall to wall, living-dining. Full basement, garage. $27,900. 598-5397, 598-2633.

SEA VIEW FAMILY HOME. 3 BEDROOMS UP, 2 DOWN, EXTRA LARGE L.R., FAMILY AND DINING R., CARPET THROUGHOUT. ESQUIMALT LAGOON.
$30,900 478-2944

PRIVATE SALE
4-bedroom, 4-year-old family home, 2 baths, finished rec room, large storage, nice grounds. Try $2,000 down to $33,900. 383-3453

250 HOUSES FOR SALE

JACK MEARS
OAK BAY REALTY LTD.
2194 Oak Bay Ave.

OPEN HOUSE
2819 COLQUITZ
FRI., 7 P.M.-9 P.M.
SAT., 1:30 P.M.-4 P.M.
Come and see this neat little 2-bedroom home. Just steps from the beautiful Gorge waterway. Spacious living room and large kitchen. Large lot — for prior viewing please call FRED PHILLIPS 595-3321.

VICTORIA-FAIRFIELD
$26,750. Furniture included. 2 bedrooms, living room, kitchen with eating area. Full basement, separate garage. Lovely garden and fruit trees on this large lot. Owners going south. For particulars phone HAROLD WHILEY 598-3321.

JUBILEE AREA
$28,500. Up and down duplex, 2 bedrooms up, 3 bedrooms down. Both have fireplace in living room, stove and refrigerator included, making this a good revenue. For particulars call HAROLD WHILEY 598-3321.

OAK BAY NORTH
$27,900. In an area of fine homes, it is a pleasure to show this immaculate English-style cottage with its leaded windows and bamboo oak floors. Living room, fireplace, dining room, 2 bedrooms, cabinet kitchen with utility off. No basement. Separate garage. Well landscaped. To view this exclusive call MRS. O. PURDY 598-3321.

FAMILY HOME WITH SEA-VIEWS
$47,500. Sitting room, fireplace, 3 bedrooms, master en suite. Separate dining room. 18x17 kitchen with wall oven and counter range. 4-pce. bath, laundry room. Lower level: 2 small bedrooms, bathroom, 30x16 games room with fireplace. Could make in-law suite at small expense. Double carport plus space for boat or camper, sundeck. DIBDIN RIVIERE 598-3321.

OAK BAY
$31,000. This home is in immaculate condition — living room with fireplace — separate dining room — two bedrooms plus complete bath — large modern kitchen rumpus room down with bar — plus laundry room — garden nicely landscaped — you have to see the inside of this home to appreciate it. For viewing this exclusive listing please contact W. A. "BILL" MOHR 598-3321 or 492-4981.

EXECUTIVE HOME
$42,000. Attractive 4-bedroom, 2-bathroom home on Beach Drive in Oak Bay. Unobstructed panoramic view of the sea. This lovely home has living room with fireplace and separate dining room with fireplace plus den-sunroom, in addition a well landscaped garden and grounds also a two-car garage. To view by appointment only, please call JIM AMES 598-3321 or 385-5088.

TOWN AND COUNTRY REALTY
3617 Douglas Street
382-7276

BEST BUY
IN OAK BAY
Immaculate family home of 3 bedrooms, 2 bathrooms, large family kitchen, and year round heated swimming pool. Many extras available at once. A. KLENMAN 592-9771.

4646 AMBLEWOOD
EXECUTIVE
Broadmead with two complete floors of living space. Many interesting features—please see this, call: A. KLENMAN 592-9771.

GORDON HEAD
Seclusion, low down payment ($2950), property priced what more can you ask? Just ask to see this "cosy" 3-bedroom cottage. 94x100. lot — a gardener's delight. Oil furnace, fireplace, utility room, crawl space, no bsmt., sunporch, carport. Full price: $22,950, balance by Agreement for Sale, 7-year-term. DOUG DOWSLEY 382-7276 or 477-4322.

TAKE YOUR PICK
From $16,500 to $49,500; from 2 bedrooms to 4 bedrooms; from Broadmead to Dallas Road. All exclusive to Town and Country Realty. Phone JIM WEBBER 382-7276 or 658-5977 and CHOOSE.

COSY ROOM FOR TWO, $3,900 IS all that is asked for this Shawnigan Lake property, 30x150 with well built cabin, close to water. Stove, fridge included. It can't be beat.

Drive by 777 Wilson St. $15,900. This older well built home consists of 2 bedrooms, living room, good sized kitchen and basement. Electric heat and hot water. Nice corner lot with fruit trees, garden, etc.

Drive by 1040 Wycbury. This attractive 3-bedroom home has almost 1500 sq. ft. on main floor. Large living and dining room with floor-to-ceiling fireplace. Family room is very large and away from main part of house. The basement has a rented legal 1-bedroom suite at $125 per month. $36,500.

MARIGOLD $19,900
This no basement, 3-bedroom home is situated on a quiet street, close to everything. Lovely large living room with floor-to-ceiling stone fireplace. Modern kitchen with built-in range, oven and fridge. Large family room for TV watching.

DUPLEX 16 YEARS—$28,500
This back-to-back duplex consists each of 2 bedrooms + large utility room to take 3rd bedroom. Good sized kitchen and large living room. Each side has attached garage. New oil furnaces each side.
HAROLD BARBER
386-2911, 479-6479
Shirley Philips' Homefinders Ltd.

CUSTOM BUILT
ROYAL OAK
ONLY $39,500
This executive custom built home in Royal Oak area, 4 years, is being offered for first time. It was built by present owner for his own use and no expense was spared in construction. There are 1324 square feet of ultra living on main floor, 3-piece and 4-piece bathrooms (1 en-suite), 3 spacious bedrooms, large living room with floor-to-ceiling rock fireplace, adjoining dining room. Extra large family kitchen with cupboards galore. Indirect lighting and range and oven built-in. Complete intercom system throughout the house. Back under-roof patio and double garage. Full high basement with roughed-in fireplace and extra toilet lends itself to a lot of further living comfort. Roof is of heavy attractive shakes. Large lot 77'x165' with pastoral views. All this and many, many more features can be yours for:
ONLY $39,500
If you do not believe this is below replacement cost bring your own contractor and ask his opinion. For further information and to view please call:
"ARMY" ARMSTRONG
388-4271 Res. 479-2835
J. H. Whittome and Co. Ltd.
"Full courtesy to all Realtors"

D. F. Hanley Agencies Ltd.
Shakespeare St. Office
3021 Shakespeare St.
386-4294

2½ ACRES
Large 3 bedroom ranch style panabode house, 3 yrs. old. Park like acreage to run a horse on. Close to Matchosin Golf Course.
Other properties also
Ridley Bros. Development Co. Ltd.
478-1721 or 478-2944

250 HOUSES FOR SALE

JACK MEARS
OAK BAY REALTY LTD.
201 — 727 JOHNSON ST.

24-HOUR SERVICE
386-2291

OPEN HOUSE
3911 DOUGLAS ST.
FRI., 7:00 TO 9:00 P.M.
SAT., 1:30 TO 4:30 P.M.
Unbeatable value: Immaculate; 3 bedrooms; LR with FIREPLACE; large lot with fruit trees and country aspect; LOW TAXES; at home you can afford to live in. Please park on Ralph Street. For prior viewing please call: SHEILA DOUGLASS at 386-2291.

OPEN HOUSE
SIDNEY
9571 NORTH LAWN TERRACE
SAT., 1:00 TO 5:00 P.M.
Family of 3 or 4 Kids? Then here's the home for you. Large living room and dining room. Full basement with living and work areas. Only 4 years old on large lot. Good neighbourhood. On cul-de-sac. Flexible financing easily puts you in this fine home at modest price of $30,000. Call: JOHN HOLMS at 386-2291 OR 652-1702.

PURR-FECT!
Immaculate inside and out, manicured lawns, fenced, carport plus driveway to store boat and camper, attractive separate workshop with power, enclosed dog run, small vegetable garden. Engaging, warm home atmosphere achieved with beautiful wall-to-wall carpeting throughout. Family sized bedrooms (3), plus dream kitchen. Basement ready for development and painted. This home is available for immediate possession. Price only $28,000. Taxes only $15.00 net per month. View by appointment only. Call: GORDON B. MacDONALD AT 386-2291.

BEST BUY IN GORDON HEAD — $32,500 and worth it. 3 bedrooms — 2 bathrooms — wall-to-wall — spacious and convenient kitchen — sundeck off dining room — rec. room — plus room for more development. Choice lots — unusual and attractive entrance way. Call right away for appointment to view: GORDON B. MacDONALD at 386-2291.

10 MILE POINT
Exclusive new listing offers exciting opportunity to live in seclusion and comfort. Located in park-like setting with 124 ft. frontage. On road and facing the water with some glimpses. 1537 sq. ft. on main floor. Designed for convenience and your comfort. For information call: GORDON B. MacDONALD at 386-2291. Full Price $42,000.

PLEASANT FAIRFIELD
Living is pleasure in this completely renovated home in popular Fairfield. Three extra large bedrooms, modern kitchen, formal dining room and entertainment sized living room make it so. Priced at $29,950. Well worth seeing. Call: GORDON COOK at 386-2291.

ESQUIMALT
LARGE LOT
Excellent family accommodated on a pleasant tree-shaded street close to schools and shops. Large rooms, master bedroom on main, two bedrooms up and a full cement basement. Fresh on the market and priced right at $23,500. Call: MARKIE MUNN at 386-2291.

OAK BAY
$26,500
Attractive home in immaculate condition. Full high basement, living room with fireplace, separate dining room, eating area in kitchen. Two bedrooms, basement has bedroom or den, bathroom, workshop and storage area. Drive-in garage. Fenced garden with fruit trees. Near shopping centre and bus route. To view call: FRED MORGAN or WM. ANDERSON at 386-2291.

BRL-BRL-BRL-BRL-BRL-BRL-BRL
BRL BAYSHORE BRL
BRL REALTY BRL
BRL LTD. BRL
BRL 512 FORT STREET BRL
BRL 388-6424 BRL
BRL BRL-BRL-BRL-BRL-BRL-BRL

CENTRAL SAANICH
TANNER ROAD
$35,900
Delightful views of valley and mountains from this four-year-old home containing 3 large bedrooms (2-pc. bath off master bedroom). Large living room with FP, separate dining room, wall-to-wall carpet, spacious kitchen with utility room off, downstairs large roughed-in recreation room with fireplace and roughed-in plumbing.
MURRAY BLANNIN (res. 598-1200)

COLWOOD
$35,900
IN-LAW SUITE
This spacious home is situated on a quiet, wooded street of new homes. Main floor has large living room with granite fireplace, separate dining room with glider doors to sundeck, main rooms have W-W carpet. Large kitchen and eating area, plus dishwasher. 3 bedrooms and bath. Downstairs is a desirable in-law suite consisting of living room with FP, kitchen, 1 BR and bath, plus large recreation room.
MURRAY BLANNIN (res. 598-1200)

6 BEDROOMS — $29,500
GORDON HEAD
Unbelievable but true! Three basement bedrooms require some finishing. There are 4 shop bathrooms up and down. Close to schools, transportation and shopping but on a quiet street. Large sundeck, fruit trees and small garden. Eight years-old. Act quickly.
BRENT D. EWING (res. 658-5661)

BRAND NEW HOME
OAKLANDS, $22,900
Immediate possession available on this 1,000 sq. ft. 2-bedroom bungalow. A well planned living area includes: separate dining room, large living room with shag carpeting, "U" shaped kitchen with lots of built-in cabinets, utility room and 4-pc. bath. Many large shrubs, willow and oak trees make this lot beautifully landscaped. The builder says sell so act now! Terms and financing available. Call Doug Dickie 386-9558.
DICKIE AGENCIES LTD.
382-4312

$5,000 B.C. SECOND
If you qualify you can be in a brand new home in a highly acceptable, sewered area for very little down. Phone today for details on two 3-bedroom homes with approx. 1200 sq. ft. each and full price $26,900.
RAY MORRISON
CITY BROKERAGE LTD.
386-2[illegible] 7 ANYTIME

"DIRECT FROM BUILDER"
$150 DOWN
Buys you a home of your choice. This includes everything from drapes to landscaping. In other words a complete home. Call Paddy O'Rourke at 383-3021.
THE VICTORIAN
House of Serenity Ltd.
382-3021

SNOW WHITE BUNGALOW
On Belmont Ave. $26,900. Immaculate, park-like yard, living room, sep. dining room, 2 bedrooms. Main; 4-pce. bath, 2 bedrooms up, full basement with rec. room, drive-in garage. 1 mile from town. Excellent value. Bill McCulloch.
385-2471 or Res. 479-4487
Johnston and Co. Ltd.

SIDNEY 4 BDRM
Old but nice, large LR with F.P., D.R. and large kitchen. No bsmt., but large double no post garage. Price reduced to $17,900, as owners say sell today. Call GRAE LANGSTON 386-6916 or 388-6231, Island Pacific Realty Ltd.

SIDNEY
For sale by owner, 2 year old, 3 bedroom home. Large living room with fireplace, dining room, kitchen, hardwood floors, full size basement, landscaped, $26,300. 656-4494.

SOON TO BE FINISHED BY builder—new 3-bedroom home. Treed property facing park, 859 Dalfodil. $29,850. 8¾ per cent mortgage. Evening 477-3623.

$12,500 FOR TWO-BEDROOM OLD home — rewired — new furnace — near Woulco. Lee Forbes, 385-1431 anytime. Quadra Realty Ltd.

THETIS HEIGHTS
In woods, 15 minutes downtown, view, 3 bedrooms, $25,000. 478-5176

250 HOUSES FOR SALE

A. E. LePAGE
BOULTBEE
SWEET
LTD.
Realtor
Hillside Shopping Centre
386-1341

3 BEDROOMS
CLOSE IN
An immaculate home on a nice lot. Separate dining room, full basement, drive-in garage. Close to bus and shopping. Asking $26,900. Call:
MR. SIMONS
for particulars
386-1341

FIVE BEDROOMS
FAMILY HOME
A rare type family home in good area. Close to Town and handy to UVic. Large living room and dining room. Double fireplace. Large family size kitchen plus family area. All five bdrms. are up. En suite plumbing plus 2 pce. on 1st. floor and 4-pce. on second. Good size utility room. Fully insulated and OHA heating. Possession in October.
G. WILLISCROFT
386-1341 — 24 HR. SERV.
Asking $33,900. To view by appointment only.

IF YOU LIKE
MONKEY POD TREES
You'll go APE over this house. Close to everything and spotless. 3 bedrooms, living room with FP, excellent dining room, big, big kitchen, sundeck. Immediate possession. Fruit trees, in fenced back garden, lot 60x120, low taxes, easy to care for. $23,900.
KAY GOODER 386-1341

BACK TO SCHOOL
SPECIAL
Settle the family in this nice comfy, 3 BR stucco bungalow. Basement is very well developed and can be used as extra accommodation for the family or as a fully self contained suite. Situated in Maplewood. Close to trans, shops etc. Asking $28,500.
W. NEAL 386-1341

LOTSA KIDS?
Try this on for size — a 2 storey 4 or 5 BR home, plus a full bsmt. with 2 BRs, den and 2-pce. bath. Large modern kitchen, range included. Just off Richmond Rd., close to schools and bus. Believe it or not, only $21,500. Call
MRS. FRASER
386-1341 or 477-1411

2871 ACACIA DRIVE

250 HOUSES FOR SALE

B.C. LAND and INSURANCE
Serving B.C. Since 1863
922 Government St. 386-5555

GORDON HEAD

An immaculate 3-bedrm. with high sea view setting. Sparkling fresh interior and exterior decor. W-W throughout, step saving kitchen with eating area, one and half bathrooms, and pleasant games and rec. room downstairs. An ideal and exciting family home.
Price $35,500
Call WALLY HELLIESEN 386-5555
for further details

CITY

Near Bamfield Park. 5-room bungalow consisting of a living room, large cabinet kitchen, 2 bedrooms, one very large sun room and 3-piece bathroom. Full cement basement, oil heating. Try C.M.H.C.
Price $17,900
Call Mr. Hope or Mr. Carpenter 386-5555 anytime.

LEOTA PLACE

Delightful Cul-de-Sac off Searidge Drive in Cordova Bay Ridge. Two homes completed, two under construction, by designer — David Gurr.
Drive by 812 — 816 Leota Place — you'll be impressed by the unique design and appearance of these spacious three-bedroom homes, priced from $42,400.
For inspection please phone D. M. MacKillop 384-0308.

C. N. MONTAGUE CO.,
384-9318
1028 BLANSHARD ST.

BY OWNER: OLDER HOME
In fine condition, close to town. A bargain with potential, on industrial zoned land. Also fine as investment for renting $19,900. Call at WAGON TRAIN, 386-3291 or 478-1796.

PRIVATE SALE
Beautiful English style cottage, excellent condition, landscaped lot with privacy, 2-bedrooms, full basement, urgent sale. $23,900. 658-8183.

BY OWNER, $20,500. ESQUIMALT. Redecorated 3-bedroom bungalow, no basement. Close to golf course and Kinsman Park. Beautiful lot. Easy financing. 479-1861.

253 COUNTRY HOMES AND PROPERTIES

FOR CRAFTSMAN, GARDENER OR HORSEMAN

It's all here on 5 subdivided acres in the Ardmore district of North Saanich. This property includes a large family home, two rented cottages, a stable, and a 30 by 50 foot fireproof shed. The site enjoys a panoramic view of the Saanich Inlet to the west, Mount Baker to the east and a landscaped garden famous for its spring display of flowering bulbs, shrubs and ornamental trees. For investment or active retirement, here is a golden opportunity at only $65,000. Owner is anxious for a quick sale. For appointment to view please contact.
384-8126 G. Perodeau 656-4525
384-8126 J. Bell 656-4293
Pemberton Holmes Ltd.

MAKE YOUR OWN LAKE

Within 10 miles of downtown Victoria on 22 acres is this attractive split level home with swimming pool in a delightfully secluded valley. Approximately eight acres of old lake bed hold substantial reserves of peat soil which tests have shown to be among the most productive and nutritious in B.C. The property is zoned for trout ponds and fish farm use, and adequate water storage rights on adjoining property ensures ample reserves of unpolluted water the year round. Road frontage approximately 850 ft. For full particulars on this unique property, please contact:
W. H. SOUTHWARD 477-3187
J. P. BELL 656-4293
G. PERODEAU 656-4525
Pemberton, Holmes Ltd.

OPEN HOUSE

5075 SANTA CLARA
1.95 ACRE MINI FARM
SAT. 1:00-4:30 P.M.
Unbelievably lovely! Small orchard with every variety of fruit. Grapes, almonds and walnuts. Fresh eggs from your own chickens. Zoned residential farming, so you can keep animals if so desired. Lovely spacious 3-bedroom home plus family room, plus sewing room. The ultimate in open plan indoor-outdoor living. Excellent potential for future subdivision. Really terrific! Asking $43,900. For preview call:
EILEEN PEARSON
592-6068 or 386-2911
Shirley Philips'
Homefinders Ltd.

SECLUSION IN THE COUNTRY

5.22 Woodsy acres, some rock, lots of trees, enough open space to run a horse, enhances this 5 BR older home in a secluded rural setting. This could be your dream property for all the family. There is no charge for the fresh air, peace and happiness. Owner anxious to sell. Price reduced to $33,500.
W. NEAL, 386-1341
A. E. LEPAGE
BOULTBEE SWEET LTD.
Hillside Shopping Centre

SWARTZ BAY BEAUTIES
2 NEW HOMES!
ON ½-ACRE LOTS!

With beautiful fall trees, with peace and quiet, 3 bedrooms — 2 baths — fully carpeted — large daylight basement — carport — sundeck — feature fireplace — easy financing — $1,000 down. Priced at $28,900 and $30,500. — HURRY! WON'T LAST LONG. Call:
GORDON B. MacDONALD AT-
JACK MEARS
OAK BAY REALTY LTD.
386-2291

CENTRAL SAANICH

This long-low rancher on a large lot is situated on a quiet country road. From the window of the large living room you get a glimpse of the sea and Gulf Islands. This well laid out 7-year-old home contains a cabinet kitchen, large living room with fireplace, dining room, 3 bedrooms, double plumbing, workshop and finished rec room in basement. Oil hot water heat. W-W carpet. Possible V.L.A. $36,850.00.
Call: Tony Buckle, Brentwood Properties Ltd. 656-3157 or 652-1141.

10.5 ACRES—PAT BAY HIGHWAY
FANTASTIC VIEWS
If you are looking for a piece of view property, don't pass this one up, featuring 10.5 acres of mainly farm land with 2-bedroom cottages and outbuildings. Property runs back in excess of 1400 feet, from highway and in my opinion, there is a beautiful building site at back offering views of Straits, and mountain you wouldn't believe. Ground is high and dry and is on city water.
BUD FORBES
652-2950 386-2111
MONTREAL TRUST

OPEN HOUSE
SAT., 1:30-4:30
4431 WILKINSON RD.

This is a unique country estate that has everything. 1.58 acres plus 1-acre leased. Lovely home, 1900 sq. ft. finished. Seclusion, spacious landscaped grounds, year-round creek, almost new barn, riding ring plus future potential of 3 lots across the creek on Rd. frontage. $55,000.
479-1661 ROY TELFORD 479-4804
J. H. Whittome and Co. Ltd.

COUNTRY HOME WITH PRESTIGE
ASKING $39,500

Near 13 mile circle in N. Saanich. 4 or 5 bedrm. quality home on ½ ac. Has view, tall trees, formal dining room as well as eating area off kitchen, large sundeck, etc. Desirable location. Offers wanted.
383-3435 ROY ANDERSON 477-5057
P. R. Brown and Sons Ltd.

CENTRAL SAANICH
REDUCED TO $36,900

Well built 2 year old in choice area, 3 bedrooms, 1½ bathrooms, quality wall to wall in living and dining rooms, cushion floor in kitchen and bathrooms. Attractively landscaped. Lovely rural valley view with secluded back yard. 20 minutes from city centre. Owner can provide some financing. 652-3076.

253 COUNTRY HOMES AND PROPERTIES

IN CENTRAL SOOKE. LARGE modern home, 2 bedrooms on main floor, 2 bedrooms and rumpus room downstairs; spacious living room, 25x21, with fireplace; 4-piece bathroom, large cheerful kitchen with adjoining utility room, fruit trees and landscaped. Immediate occupancy at $25,500. 642-5534 for viewing.

SOOKE PARK

Ocean view cottage. Insulated, water, power and phone. An acre of land. $300 down. A. KLENMAN, 592-9771. Town and Country Realty Ltd., 382-7276.

KEEP A HORSE OR TWO
On this level land. 4-bdrm. ranch style bungalow fully modern. Sea-view. Price: $41,900. Call Mrs. Hartt anytime 385-3435, P. R. Brown and Sons Ltd.

SAFE BEACH SPROAT LAKE home, with fireplace, 2 bedrooms. Full basement, third bedroom, den and bathroom, carport and double garage. 248-3145 or Box 422, Parksville.

FOR SALE BY OWNER, NEARLY new 3-bedroom home, 2 full bathrooms, full basement. On 2.4 acres. Asking $35,000. Offers. 479-3326.

NEW HOME BY BUILDER, IN Sidney area. On large lot with beautiful view. 3 bedroom, wall-to-wall carpet. Price $27,500. To view call 656-3543.

SIDNEY REALTY LTD.
656-3928
Real Estate — Insurance
Serving the Saanich Peninsula

BY OWNER, $19,000
Living room and two bedrooms, all large. Secluded view location. 642-3143.

CAPITAL REGION AGENCIES
2481 Beacon Ave., Sidney, B.C.
Confidence, Reliability, Action !
—656-3951—

DEEP COVE, 3 ACRE TREED seclusion. 3-bedroom house, $39,500. Principals only. 656-3289.

PEARSON REALTY LTD.
PARKSVILLE, B.C.
Box 399. 248-6127

SOOKE, LARGE TREED LOT ON city water, light and phone. Priced right. 642-5492, 642-5655.

256 WATERFRONT PROPERTIES

EXHILARATING VIEW!
LOVELY STARTER OR RETIREMENT HOME
CLEAR TITL-E— $30,900

How peaceful it is as you look across the inlet. You can see all the action, but hear no sound from the Island Highway. The home is immaculate, and well built. True rural life just minutes from town. Good mortgage available at 9¼%. The kitchen is bright and has good utility area. The dining room and living room with fireplace also look over the water. Two bedrooms and bathroom complete the floor plan. Easy to maintain, bright even on rainy days and bathed in sunshine from morning to night on sunny days. Lovely lot with long blacktop drive to separate garage. House is on crest of lot, making a picturesque setting. Hurry on this. Easy to finance. 388-4271, F. WILLS.
J. H. Whittome and Co. Ltd.

OPEN HOUSE
FRI. AND SAT. 12-8
SHELTERED SEAFRONT
MODERN, 4 BEDROOM

Over 2300 sq. ft. luxurious living on main floor. Easy steps to sand and gravel beach. Quiet cul-de-sac. Near 2 golf courses. Follow arrows from Mt. Newton and Pat Bay Highway. $65,000. Mrs. MacClement, 652-2210, 477-1841, Block Bros. Realty.

GORDON HEAD — BY OWNER
Reduced from $76,000 to $65,000 for immediate sale. 2-year-old 2600 sq. ft. 8-room, 2½ baths, 3 sundecks, double garage, luxury home. This home meets every requirement of the recent Victoria Times article on Waterfront homes. Near school and university, downtown 15 minutes. Trades considered. To view phone 477-8155.

TRANQUILLITY
Do you long for a tranquil life? It's yours to enjoy on this 1.31 acre estate in delightful ARDMORE. Large main residence, separate guest cottage, and boat house on 200 ft. of lovely waterfront. $125,000.
656-1154 MR. ELWELL 477-3988
Gordon Hulme Ltd., Sidney

WATERFRONT LOT

Magnificent views over Satellite Channel and Gulf Islands. Has access road to waterfront but otherwise undeveloped. Area of new expensive homes. Asking $26,000. BOB LINDSAY, 386-3231 or 388-7407. Block Bros. Realty.

258 CONDOMINIUMS AND TOWNHOUSES

WHYTE & GOWER
OAK BAY PROPERTIES LTD.
2227 OAK BAY AVE.
TEL. 592-2407

VICTORIA'S LARGEST SELECTION CONDOMINIUM SUITES

1. SEAFRONT
360 DALLAS RD.
OPEN MON-SAT 2-4
De luxe seaview suites from $18,800 for 1-bedroom — from $27,000 for 2 bedroom — $43,500 for 3 bedrooms. For special viewing call 592-2407 anytime. TRADE YOUR HOME.

2. MARQUEE COURT
2095 OAK BAY AVE.
OPEN MON-SAT 2-4
For Oak Bay retirement, close to Senior Citizens' centre, Village shopping and bus at door. Price for one-bedroom suite from $13,500. Special viewing call 592-2407. TRADE YOUR HOME.

3. WILLOW COURT
730 GORGE RD. WEST
OPEN MON-SAT 2-4
Luxury in every suite, plus swirl pool, plus loads of storage space. FINE VIEWS OF GORGE PARK. One and two-bedroom suites priced from $21,000. Special appts. call 592-2407 anytime. TRADE YOUR HOME.

4. FAIRLYN MANOR
415 LINDON AVE.
VIEW BY APPT.
415 LINDEN AVE.
VIEW BY APPT.
Superbly finished, large 2-bedroom, 1½ bath suites. Two only left. Priced at $23,900. Special viewing call 592-2407 anytime. TRADE YOUR HOME.

5. MAGNIFICENT SEAVIEW SUITE
360 DALLAS
$37,800
Two bedroom front suite on the top floor. See this exclusive suite now. For appt. to view call 592-2407 anytime.

6. UPLANDS GATE
$27,500 1½ BATH
De luxe 2-bedroom suite excellent location. Handy to shops and transportation. Only a few blocks to the WILLOWS BEACH. For appt. to view call 592-2407.

7. OAK BAY TOWERS
A very large 1-bedroom suite with SOUTHERN exposure, which overlooks beautiful setting. There is a large SEPARATE dining room and a LARGER than average kitchen. Complete with PARKING SPACE. PRICE $21,200. For appt. to view call 592-2407.

OAK BAY CO-OP
OPEN HOUSE 2 DAYS
1-3 P.M., APT. 203 ONLY
GEORGIA HOUSE
2587 BEACH DRIVE
FRI., SAT.
2 bedrooms, spacious suite with new fridge and stove and W-W carpets. More cupboard space than most homes. Fair price, $26,000. TREVOR MILSTED, 385-1171 or 384-8001. Royal Trust Co.

OAK BAY CO-OP
2530 Windsor Road
2-bedroom, front Apt. Asking $22,500. OPEN TO OFFERS! TREVOR MILSTED, 385-1171 OR 384-8001. Royal Trust Co.

SELF-OWN SUITES AVAILABLE

THE RUDYARD KIPLING APARTMENT HOMES

1420 Beach Drive, Oak Bay

View these luxury 2-bedroom waterfront suites and discover why there is no comparison. Priced from $45,000.
Rudyard Kipling Representatives, look forward to taking you for a tour.

OPEN DAILY
(Exc. Sun.) 2-5, 6-8 p.m.
A concept of
R. K. Investment Ltd.

FAIRCLIFF
1433 FAIRCLIFF LANE
"VICTORIA'S ONLY GARDEN CONDOMINIUMS."
RENT OR BUY
NHA. FINANCING AVAILABLE
SUNDAYS, 12-5
WEEKDAYS, 12-8
DAWSON DEV. LTD.
385-8822.

MARKET COURT TOWNHOUSES

MARKET STREET
OFF QUADRA
PRICED FROM $18,400
OPEN
TUESDAY TO FRIDAY 7-9 P.M.
SAT.-SUN. 2-5 P.M.

Attractive 2 and 3-bedroom homes in a pleasantly landscaped setting close to Parks, Schools, low down payment. Trades considered.
KRIEGER—STRICKER AND CO. LTD. MR. FEKA — 383-1542.

FOR ONLY $12,900

You can enjoy the comfort and convenience of this vacant one-bedroom suite offering lovely sea and mountain views from BR., L.R. and sundeck. Price includes w-w, drapes, fridge, stove, locker and parking. Drive by 178 Croft and check these features for yourself.
1. Quiet location
2. Close to bus and shops
3. Short walk from the ocean
Don't miss this buy. Call MRS. JANE LILLEY now to view, 385-8771 (anytime).
Brown Bros. Agencies

GORDON HEIGHTS TOWNHOUSES
OPEN EVENINGS
7-9 p.m.
SAT., 1-5:00
Corner of Feltham and Shelbourne. Choose yours now. Spacious 2 or 3 bedrooms. Fireplaces. Private yards. Yes you can trade your present home. PRICED FROM $22,900, ONLY $1,150 DOWN. JUST LIKE A HOUSE
CITY TRUST, 383-4141

CEDAR VILLAGE TOWN HOUSE
NORTH DAIRY ROAD
Delightful, well constructed, 3 bedrm. 2 private sun areas, 2-balcony town house of spacious area, approx. 1550 sq. ft. in all. Priced at $26,200. Call SID HASLAM, 592-0900 or 386-1361.
CANADA PERMANENT TRUST

LARGE DE LUXE SUITE IN beautiful setting with panoramic view of sea and mountains. 2-bedrooms, 1½ baths. Owner, 383-2689 or 477-5533.

258 CONDOMINIUMS AND TOWNHOUSES

$14,900

1-bedroom suite, including wood fireplace, fridge and stove, washer and dryer, drapes, wall-wall carpet 8' sundeck. Mrs. Neely, 385-0958, Mr. Beaumont, 382-9491.

PRESTIGE LOCATION, 660 BATTERY, 1 block to Beacon Hill Park and sea view. One 1-bedroom de luxe suite left. Quality appointments and choice of posh carpets. Open daily 1-5 including Sundays. 384-3021.

OAK BAY — SEA VIEW
Charming 2-bedroom condominium. Beautiful building, garden setting. 598-2682.

265 HOUSES WANTED TO BUY

CHARMAN PACIFIC REALTY LTD.
608 BROUGHTON ST.
385-9765

WANTED, URGENT
4 BEDROOMS
PLUS IN-LAW SUITE
Fernwood-Esquimalt-Fairfield. Must buy before August 15th. All cash to $36,000. Call Len LeDoux, 385-9765 or 382-9652.

WANTED, URGENT
LANSDOWNE SLOPE
3 bedrooms, den, full basement. Not over 25 years old. Cash client, immediate sale. Call Len LeDoux, 385-9765 or 382-9652.

WANTED, URGENT
BUILDING PROPERTY
Up to 25 acres, suitable for subdivision. Any area that is zoned. Call Len LeDoux, 385-9765 or 382-9652.

JOHN BISHOP, B.Sc.
REALTOR-APPRAISER
HAS CASH BUYERS
for
RURAL PROPERTY with or without homes — Preferably acreage on SAANICH PENINSULA PRICED FROM $25,000 to $100,000. For IMMEDIATE INSPECTION Call me at 479-1667 (anytime).

JOHN BISHOP
479-1667 (24 hrs.)

J. H. Whittome and Co. Ltd.

URGENT
OAK BAY PROPERTY
$25,000-$40,000
My Eastdowne listing sold the night its picture appeared in the paper. As a result, I have a number of disappointed prospects wanting 3 to 5 bedrooms in Oak Bay. If you are considering selling, I would appreciate discussing my prospects' needs with you in confidence. THIS IS NOT A LISTING SOLICITATION. My people are sincere. Please call BILL HORAN at D. F. HANLEY AGENCIES LTD. 385-7761 or 477-1287 (RES.)

RETIRED COUPLE
HAVE CASH
And need a two-bedroom home on bus line. Basement not necessary if there is a garage. This couple have just sold their home to make way for a commercial building and must relocate before September 30. CALL ME NOW FOR AN IMMEDIATE INSPECTION:
Bill Carnegie
385-7761 or 478-6476 (24 hrs.)
D. F. Hanley Agencies Ltd.

2 OR 3 BEDROOMS
FOR RETIREMENT
(MAYFAIR—QUADRA AREA)
Cash client would like to see home not presently on the market. Must be in nice condition. If thinking of selling please call Mr. Belcher 384-9335, 382-2848 res.

A. BERNARD AND CO. LTD.
655 Fort St. 384-9335

THINKING OF SELLING?
Why not contact us to let us know your property or home is available to the market? We have several prospective buyers waiting for the "RIGHT BUY!" No obligation, call now, GRETA HOFMEISTER at D. F. HANLEY AGENCIES LTD., 385-7761 or 382-2096.

FAST SALE
For suitable 2 or 3-bedroom, full basement home in higher area. $27,000 to $30,000.
JACK FETHERSTON
386-7521 477-9427
Boorman Investment Co. Ltd., 1111 Government St.

BELIEVE ME
I really do have a SINCERE BUYER for a 2 or 3-bedroom home in Oak Bay or vicinity. If you are thinking of selling please phone me for immediate action.
LES FISHER, 477-4238 or 386-1361
CANADA PERMANENT TRUST

CASH NOW FOR YOUR HOUSE
with possession now or at a later date to suit you. Immediate decision. Call HOWARD TOMLIN, 477-1327 or 385-9741, J. A. HENDERSON REALTY LTD.

CASH IMMEDIATELY FOR YOUR HOME WITH POSSESSION NOW OR AT A LATER DATE TO SUIT YOU. CALL ANYTIME, 385-9741 OR BILL McCARTER, 592-3970; BOB GIBSON, 656-5153.
J. A. HENDERSON

WANTED: 2-BEDROOM BUNGALOW, Brentwood Bay area. Full basement. Garage. Level lot. Around $22,000. All cash possible. Private. 382-9973 or Victoria Press, Box 378.

CASH CLIENTS
will pay all cash or cash to mortgage for your 2 or 3 bedrm home with basement if possible. Call Victor Wong 385-2758 or 479-6569, Byron Price and Assoc. Ltd.

WANTED
Up to 5 acres with 2 or 3 bedroom older home any condition. Up to $25,000 cash. Urgent. Quickly call BEN GREIG 388-6231 or 656-8845 Island Pacific Realty Ltd.

CASH BUYER WANTING 2 AND 3 bedroom homes in Esquimalt or View Royal. Call Ted Charltres 479-1667, res. 385-5508.
J. H. Whittome and Co. Ltd.

WE WILL BUY YOUR HOUSE for cash, if it is suitable for rental purposes. Please contact Sales Supervisor, Shirley Philips' Homefinders Ltd., 386-2911.

HOUSES WANTED
Spot Cash, NOW. Foreclosure imminent? Get out of trouble now! Call BEN GREIG, 388-6231 or 656-8845. Island Pacific Realty Ltd.

HOUSE WANTED
$12,000 range; buy or to rent. $80, with option to buy. Victoria Press. Box 371.

OLDER HOME REQUIRED FOR starter. Prefer 3-bedroom, financing can be arranged. 384-7946.

ALL CASH TO YOU FOR YOUR home that needs renovating or painting, any size. 385-2829.

2-BEDROOM HOUSE, FAIRFIELD district. 385-0496.

268 LISTINGS WANTED

HENRY BITTERMAN LTD.
2700 Government 386-2971

When you list with us you pay nothing until your house is sold and then only 4% on sale price.
WE SUPPORT THE BETTER BUSINESS BUREAU.

270 EXCHANGE REAL ESTATE

TRADE TRADE FOR REVENUE

Vendor will accept VACANT LAND EQUITY IN HOME approx. $15,000 for his equity in 7-suite conversion showing good return. For details please call LOU BLOOMFIELD, 386-2955 or 478-6475. Mayfair Realty.

BOARDING HOUSE — GOING concern, what have you for exchange? 20 rooms. 386-8520.

270 EXCHANGE REAL ESTATE

TRADE YOUR ACREAGE FOR REVENUE

These folks have a $13,000 equity in a four-plex showing a 10% return. They would like to have acreage instead. If you want your money earning you dollars, call now to:
HILARY STEWARDSON
at D. F. HANLEY AGENCIES LTD.
385-7761 or 598-4172 (RES).

DE LUXE 4-PLEX
Rockland area. $583 monthly income. Sell or trade equity for home Victoria or Burnaby. 592-4958.

271 LOTS FOR SALE

HENRY BITTERMAN LTD.
2700 Government 386-2971

Sewered lot within 2-mile circle. 50x173; asking $10,600; offers invited. Phone H. Bitterman.
APARTMENT PROPERTY
16,400 sq. ft. and 27,500 sq. ft. available on Dallas Road.

SMALL ACREAGE BIG LOTS

2.1 acres, nicely wooded, high with view on Humpback Rd. Very Good Terms. Only $8,500.
.93 acre, level, treed, close to sea on Bradley Dyne and Ardmore Golf Course. Really nice. Only $9500.
D. OKKER—478-4501 even.
SWINERTON, STEWART CLARK, LTD.
385-2481

BUILDING LOT FULLY SERVICED

1—Saanich residential building lot on Daisy St. adjacent to park development in new subdivision and on a cul-de-sac. Asking $9,000
4—Sidney residential building lots on Bradford and Mills. Asking $6,600
1—Sidney double residential building lot on Bradford. Asking $13,200
Sidney lots can be single or multi-family dwellings. For information CHUMMY CRABBE, 386-3231 or 383-5183. Block Bros. Realty.

A—METCHOSIN

2—2½ acre lots, well timbered $6,300 to $8,300. Reduction for CASH. Down payments as low as $1,000.

B—VIEW ROYAL

Building lot, Marier Drive off Highland Road, 4 miles out on Trans-Canada. $5,750. Water and hydro.
DESMOND HOLMES
384-8126 478-1227
Pemberton, Holmes Ltd.

WATER VIEW LOTS

Two fine lots, 80x225, on West Coast Rd. 26 miles from Victoria, 4 miles from Sooke. Full price $4,900 each.
Eight wonderful waterview lots on popular Gabriola Island. These lots are priced from $4,400 to $5,300. Vendor will consider excellent terms on these island lots. Please dial Cliff Stretch, 479-1667 or 592-3969.
J. H. Whittome and Co. Ltd.

LOOKING FOR PROPERTY

1. 3.7 acres, West Saanich Road. Offers seclusion and view of water plus surrounding country. $22,000.
2. One acre — Mill Bay on Hutcheson Road. $2,500.
3. Building lot on Shaw Road with a view of Florence Lake. $6,000.
BOB PAUL 478-5361 or 478-2477
Block Bros. Realty

SOOKE PROPERTIES

1. Large building lot in Sooke. Convenient to town with some sea view. Asking $8,900.
2. Over 1 acre with large trees and close to the sea. This property has city water and hydro. Situated about 3 miles from the village. Asking price $7,800.
Call DOUG COLE
478-5461 or 478-5361
Block Bros. Realty

SHAWNIGAN LAKE LOTS PRICED AT $4,900 to $5,900
FIVE TO CHOOSE FROM

Sizes vary from 88x84; 88x105 and 86x125. These lots are close to the water and have beach access to the lake. Try your down-payment! For details call:
388-4227 RICK KINNIS 477-9394
J. H. Whittome and Co. Ltd.

SHAWNIGAN LAKEVIEW LOTS with trees 10,000 sq. ft. fully serviced, paved roads, good selection is first time offered. 3 blocks from lake, 2 blocks from village, no pollution, no industries, quiet, low taxes, $5,600 per lot. Phone Shawnigan Enterprises 743-2911. Or write Box 140, Shawnigan Lake, B.C.

LOTS—

A: Keatings and Veyaness. Over one-half-acre lot in the hub of the fast developing industrial zoned area. $8,500. Terms.
B: 6.3 acres close in treed land for only $21,000.
479-1667 ROY TELFORD 479-4804
J. H. Whittome and Co. Ltd.

2 LOTS—$3,000 EACH

On Hastings. 60x100 each, level and clear, 1 block from city bus. Lots do not perc but would make excellent investment for the future. JEFF CHALK, 477-8274 or 386-3231. Block Bros. Realty.

UNIVERSITY AREA
Large, fully serviced lots. From $9,500. Builders Terms. Only a few left.
Mrs. Oliver—652-1795
Glengary Estates Limited
385-1810
Victoria, B.C.

EXCELLENT HOME SITE
1 ACRE — $6,500
Treed property, 115' deep capped well, located off Ardmore Drive on Aboyne Avenue, 1 block from ocean. SID HASLAM, 592-0900 or 386-1361.

LARGE SEAVIEW LOTS

In Ardmore area of North Saanich. Some trees — excellent soil. From $9,000.
G. PERODEAU — 656-4525
J. P. BELL — 656-4293
PEMBERTON, HOLMES LTD.

UPLANDS ¾ ACRE. BEAUTIFULLY treed, no rock. Price reduced $5,000 for immediate sale. ANDREW WRIGHT, 386-7521. Boorman Investment Co. Ltd., 1111 Government st.

BEAUTIFUL SAVARY ISLAND. An island to relax, to fish and play golf. By bus daily to Powell River from Vancouver. Lots for sale, size 50x300. Price $1,750. Phone 383-0517.

SEWERED CORNER CITY LOT, Cedar Hill Road and Acton Street, 120x40, $6,995. Will accept half down with terms on balance. 479-4287.

QUEENSWOOD AREA
½ Acre
Beautiful secluded treed lot on sewer. $18,000. Phone 477-5517 or 388-5022.

DOUBLE LOT, 1.4 ACRES. NICELY treed and reasonably flat. Ardmore area. Asking $16,000. BEN GREIG, 388-6231 or 656-8845. Island Pacific Realty Ltd.

CLOSE IN
12,000 SQUARE FEET
$8,000
PAT MASTERS 385-3435
P. R. Brown & Sons Ltd.

SEAVIEW LOT, CORDOVA BAY, 147x228', beautifully treed, $16,500. 658-5522.

LOT FOR SALE, APPROXIMATELY 156x68, 1096 Shaw Avenue. 478-6273 evenings or weekends.

3-BEDROOM HOME, QUIET area. Esquimalt. Consider lot, acreage, etc. for equity. 479-1861.

MARIGOLD DISTRICT, LOT 60x133, $7500. Water Problem will cost $2000. Beautiful view. 479-2231.

3 LOTS ON SEWER, NEAR Town and Country, for only $18,600. 479-6171.

2.1 ACRES ON HAPPY VALLEY Road, city water on property, $10,500. Phone 382-7902.

2 ACRES FOR SALE, NO agents. 592-4091 after 5 p.m.

273 PROPERTY FOR SALE

METCHOSIN DISTRICT
2-acre lots — $6,500 and up
REX HUGHES AGENCIES LIMITED
479-1729

2 ACRE TREED LOT, SOOKE road with cleared building site, hydro, water, $8,900. 478-1975.

2.75 ACRES, FINLAYSON ARM Road, $8500. Phone 478-3425.

272 PROPERTY FOR SALE

KER and STEPHENSON LIMITED
680 Broughton Street.
Across from Eaton's Carpark
385-3411, DAY or NIGHT

APARTMENT SITE

JAMES BAY
NEAR BEACON HILL PARK AND WATERFRONT
CORNER PROPERTY,
22,648 SQ. FT.

385-3411 E. J. FATT 383-6536

$28,300
3 acres of beautiful parklike property. All level, velvet grass, trees, plus 3 bdrm handyman special home. Access to Island Highway as well as to other quiet street. Only 10 minutes to town. Just try to match his for value.
AINA MELDERIS, IRENE VAN, 386-2911 ANYTIME
Shirley Philips' Homefinders Ltd.

MILL BAY

WATERFRONT, ACREAGE LOTS, FARMS
Call "land specialists," 743-5523
Malahat Realty Ltd.
Mill Bay, B.C.

274 PROPERTY WANTED

LOTS OR ACREAGE WANTED by builder, on sewer or in subdivision, any area. Kindly convey information to Box 327 Victoria, c/o 3M Building Components Ltd.

VICKERY AND SONS LTD.
LOTS OR ACREAGE IN ANY AREA
592-6149 592-6622

CASH NOW

For subdivision or development property. ALF PORCHER, 386-2955 or 384-5823. Mayfair Realty.

WANTED: BUILDING LOT, SEA view, preferably Cordova Bay Ridge area. Large size. $1,000 deposit available, balance over 1 year. 384-7647 or 382-4228.

APARTMENT-MOTEL, COMMERCIAL sites and sub-dividable land required. Contact Mardon Construction, 592-0995.

PRIVATE COMPANY WILL PURchase your home for cash. Any area. No triflers please. 383-3453.

4-BEDROOM HOUSE, $160 month. Children and pets welcome. 478-2225.

280 ACREAGE FOR SALE AND WANTED

SECLUDED ACREAGE PLUS LAKE FRONT

1. 12.65 ACRES, mostly lightly treed with approx. 1 acre cleared hay land — further 3 acre easily cleared with good soil — year round spring — pond with water rights. Some views of lake, complete seclusion — $34,900. Possibly a further 4 acres could be included with the above land making this property lake front with approx. 180 feet of water on a beautiful pollution-free lake within the 7-mile circle for $54,900.

2. 16 ACRES of beautifully treed and secluded property with 2-bedrm. home and barn. Property now being used for cattle and horses. All the swimming, boating and fishing you could wish for at your doorstep. This property has a shoreline of approx. 660 feet of clean lake front within 20 minutes of downtown. $79,500.

For further information regarding the above properties, please call W. (BILL) BATES at D. F. HANLEY AGENCIES LTD. 385-7761 or 592-4077 (RES.)

SEEKING QUIET SECLUSION COMBINED WITH A SMALL INCOME
AT BRENTWOOD BAY
WILLIS POINT
MARK LANE
10 ACRES (Approx.)
WITH 4 SUMMER CABINS

Extensive road frontage on power and phone lines. Certainly a rare investment opportunity for a person with an eye on the near future.

ASKING $26,900

Mr. Seeber, 384-9335, 385-2875 res.
A. BERNARD and CO. LTD.
655 Fort Street 384-9335

WILDERNESS WATERFRONT

Twelve road miles from Masset is a parcel of 53 acres of native trees, river and salt water shoreline where the Nadu River empties into Masset Sound. A four acre clearing for homestead, cabin or lodge overlooks a sheltered deep water anchorage. In a renowned hunting and fishing area, the property is accessible by road, sea and floatplane. This property, with approximately ½ mile of shoreline is realistically priced at $30,000. For full particulars call or write:
384-8126 J. P. BELL 656-4293
384-8126 G. PERODEAU 656-4525
Pemberton, Holmes Ltd.

10 ACRES

Magnificent views over Sooke Harbour and Olympics. Rich bottom land waiting to be cleared. This could be your chance to get with your organic farm. $17,500. Other 10 acre pieces $19,000 to $25,500. Commute to Victoria. Excellent terms.
DESMOND HOLMES
384-8126 478-1227
PEMBERTON, HOLMES LTD.

ACRES
$14,500

Almost 2 of them, on Royal Oak Ave., near Broadmead. Look for Town and Country Realty signs, then phone JIM WEBBER, 382-7276 or 658-5977. Town and Country Realty Ltd.

FOR HORSES ONLY!
5¼ AC. NEXT TO RACE TRACK IN N. SAANICH—ALL IN GRASS. WITH GOOD DRAINAGE. EXCELLENT TERMS—$18,500. 656-4000 K. DROST 656-2427.
SAANICH PENINSULA PROPERTIES LTD., SIDNEY, B.C.

SAANICH 27 ACRES
27 acres of beautiful treed, parklike acreage, lovely views, subdividable, vendor will consider trades. $59,000.
Annemarie Bolender 477-8653
Block Bros. 477-1841

CASH

For property in the Greater Victoria area including Colwood and Metchosin.
KASAPI CONSTRUCTION CO. LTD., 386-6191

PRIVATE 10 ACRES NORTH SAANICH

Over 600 ft. of road frontage, $37,500. 656-1308 after 6.

ISLAND ACREAGE WANTED for investment or retirement. South of Parksville. R. W. Walker, 324-86 Avenue, S.E., Calgary, Alberta. T2H 1N7.

ONE 6½ ACRE PARCEL, PARTLY cleared and partly in park like timber. Slightly rolling valley land. Good water supply and power. Metchosin. Phone 478-3126.

ACREAGE FOR SALE?
Large or small, with or without home building lots, etc. Call GEORGE CHAN, the specialist in Land. 386-2955, Mayfair Realty.

BY OWNER — 8.9 SCENIC acres, tall timbers, exit to beach. On Island Highway at Bowser. Watch for sign.

UNDEVELOPED 7.3 GOOD acres, Errington-Parksville area. No agents. Cash. $9,500. 386-7025, mornings.

5-7 ACRES, SOOKE, JORDAN River and west, must have all year stream and access to road. 383-3662.

WANTED: INDUSTRIAL LAND for lease, minimum 2 years. Victoria Press. Box 372.

ACREAGE WANTED, REASONably close in. Large or small tract. Phone 385-7177.

283 UP-ISLAND PROPERTIES

PRIVATE, SECLUDED 10 ACRES partially cleared with view. Quamichan Lake area. Phone 746-5514, Duncan.

DUNCAN AREA
New 3-bedroom home on paved road, 3 miles south of Duncan. Phone 746-7597 or 748-8344.

285 UP-ISLAND PROPERTIES

DUNCAN
296 FT. SEAFRONTAGE

East side of Birds Eye Cove—2.42 ACRE beautifully treed in fir, arbutus, maples with a very gentle slope to the water's edge. Southern exposure with sunshine well into the evening. Boaters—see sign on property. Price $32,500 with $9,000 cash and balance semi-annual 7 per cent with 7 year term. Call and ask for PHIL LE MARE 746-5171 or eves. 746-5460.

COWICHAN RIVERFRONT LOT

Beautiful park-like area with 100 ft. of nice riverfrontage only 10 miles west of Duncan. Good road and BC Hydro. Ideal for fishing, hunting, etc. Drive your trailer or camper right into property alongside the river. Price $7,900. Call PHIL LE MARE 746-5171 or eves. 746-5460. MLS.

HOMESITES

Cherry Point area. Several lots, about one acre, all treed. Good access. Just $3500 with $500 down. MLS. Call PHIL LE MARE at 746-5171 or eves. 746-5460.

H. W. DICKIE LIMITED
DUNCAN, B.C. 746-5171
"We sell the Island"

DUNCAN LAND

RECREATIONAL LOT on Koksilah River. Nicely treed hideaway for relaxation. Hydro and telephone. 2.60 ACRES. Just $11,900 with $3,000 down. MLS.
TREE FARMS — just listed. Two very interesting parcels of land 6½ miles west of Duncan. 40 ACRES at $40,000 and 18 ACRES at $23,500. "Adjoining lots," water from creek. Some very good lowland for hay or root crops. Some open meadows but mostly uncleared. Second growth fir, some maple, alder and cedar. Very private and secluded. 3500 hand-planted Christmas trees on one lot and 4000 on the 40 acres plus natural seeding. Spring-fed pond, gently rolling terrain with nice mountain views with a good choice of home sites. "Acres of fresh air." Peace and quiet and lots of potential. Maps and complete data from WAYNE GRIFFITH. MLS.
HOMESITES. Cherry Point area. Several lots about one acre. All treed. Good access. Just $3500 with $500 down. MLS. Maps and brochures from WAYNE GRIFFITH, 746-5171, eves 746-6275.
H. W. DICKIE LIMITED
70 Government St.
Duncan, B.C.
"We Sell the Island"

BUY DIRECT

Nicely treed lot ½ up to 2 acres on paved road, water available. 2 miles north of Mill Bay, near Island Hwy. Price $3,500 and up. $200 down, easy terms.
2 homes — one 3 bedroom, full basement on 3 acres, drilled well.

EATON'S

Store Information 382-7141

Downtown

SUPER SATURDAY SPECIALS

Personal Shopping Only

Please, No Phone or Mail Orders

Check These Big Specials For You And Your Family
A Mid-Summer Savings Spree...Saturday

60" Knits to Clear

Reg. 3.92 to 5.98. Early shoppers can pick from an outstanding group of polyester and cotton, polyester and wool and some crimplenes in lightweight knits. Prints, woven designs or stripes in a wide color range, 60" widths.
Special, yd. **2.49**

Fabrics, Third Floor

Women's Long Gowns

Reg. 8.00. Sleep in comfort, look pretty too, choose one of these easy-care cotton blend nightgowns at a Super Saturday saving. Embroidered front panel, lace trimmed, elasticized dirndl waist, sleeveless. Pink, blue or lilac in M. or L.
Special, each **5.99**

Lingerie, Floor of Fashion

Men's Jac Shirt

Just the right weight to wear now . . . in an easy-care permanent press blend of 80% Dacron and 20% cotton. Styled with adjustable waist for comfortable fit. Short sleeves. Choice of plain colors or checks. Sizes S.M.L. **Special, each** **4.99**
2 for 9.50

Men's Wear, Main Floor

Cotton Print Spreads

Reg. 9.95 to 12.95. Imported from India. Richly colored designs include "Tree of Life", border prints and International flowers on natural colored grounds. Some all-over prints made in Canada. Colorfast, for drapes, bedspreads, wall hangings. Twin or double bed sizes. **Special, each** **4.99**

Household Items, Third Floor

Boys' Polo Pyjamas

Reg. 3.59. Cotton interlock knit. Solid color with contrast color crew neck and cuffs. Green, gold, blue. S.M.L. **Special, each** **2.79**

Boys' Wear, Third Floor

Women's Bras

Reg. 6.50. Lycra stretch sides, lace cups and straps. Kodel lined. White. 32-36A or B.
Special, each **4.99**

Foundations, Floor of Fashion

Men's Dress Shirts

Short sleeve perma press dress shirts include Birkdale, Arrow and B.V.D. makers. Plains and stripes. Broken sizes 14½-17. **Special,** each **2.99**

Men's Wear, Main Floor

Men's Sport Shirts

Reg. 3.99. Short sleeve, permanent press shirts with long point collar. Plain or patterned. Assorted colors. S.M.L.XL. **Special,** each **2.88**

Downstairs Budget Store

Men's Golf Shoes

Assorted styles in tie and buckle closings. Vinyl uppers in white, some two-toned. Sizes 7-12 in the group. **Special,** pair **8.99**

Downstairs Budget Store

Opening Hour Specials

On Sale 9 a.m. 'til 10 a.m.
If Quantities Last. Please, No Phone or Mail Orders.

Young Men's Shirts

Reg. 10.95 to 18.95. Regular wash 'n wear and new polyester knit fabrics. Assorted colors and patterns. S.M.L.
Opening Hour Special, each **5.47** to **9.47**

Abstract Shop, Main Floor

Men's Worsted Slacks

Reg. 13.99 to 14.95. ½ price. Fine wool worsteds, tropical and some Fortrel mixes. Assorted colors and sizes. **All Sales Final. No alterations.**
Opening Hour Special, each **7.00**

Men's Wear, Main Floor

Chair Re-Cover Kits

Reg. 1.98. Aluminum lawn chair kits. One piece duck cover complete with lacing. Solid colors.
Opening Hour Special, each **2 for 99c**

Draperies, Second Floor, Home Furnishings Building

X-Out Golf Balls

By Elazenger. Hurry for this special. Stock up now! **Limit 6 per customer.**
Opening Hour Special, each **66c**

Sporting Goods, Main Floor, Home Furnishings Building

Men's Shirts

Assortment includes permanent press, short sleeves, long sleeves, knits, dress and sport shirts. Plain and patterned. Broken sizes.
Opening Hour Special, each **1.99**
Limit 2 per customer.

Downstairs Budget Store

Butter Toffee

Reg. 1.85. Imported from England. Delicious Brazil filling. 1½-lb. tray. **Limit 2 per customer.**
Opening Hour Special, each **50c**

Candies, Main Floor

Majestic Marking Pens

Reg. 1.00. Writes on wood, glass, plastic, metal, cloth, paper. Package of 6 assorted colors. **Limit 2 per customer.**
Opening Hour Special, pkg. **25c**

Stationery, Main Floor

Arrid Extra Dry

Reg. 2.37. Large 14-oz. tin in scented or unscented. **Limit 3 per customer.**
Opening Hour Special, each **1.39**

Drug Sundries, Main Floor

Receiving Blankets

Reg. 2 for 2.29. Sanitized cotton Esmond blankets in colorful bird pattern. Sizes 30"x40".
Opening Hour Special **2 for 1.59**

Downstairs Budget Store

Big Bold Stripe Towels

Wild wide stripes woven right in. White with purple, green, rose, orange or blue stripes.
Bath 22x44", **Reg. 3.28.**
Opening Hour Special, each **1.99**
Hand 15x25", **Reg. 1.99.**
Opening Hour Special, each **1.39**
Face 12x12", **Reg. 89c.**
Opening Hour Special, each **59¢**

Household Linens, Third Floor

Bulky Sayelle Yarn

Reg. 95c. 3 ply machine washable and dryable orlon acrylic yarn. Assorted colors. Approx. 2-oz. skein. **Special,** each **75c**

Wools, Fancy Goods Third Floor

Sportswear Clearance

Pant tops, blouses and shirts in textured acetates, jersey knits and Fortrels. Broken sizes and colors in the group. **Special,** each **4.99 to 10.99**

Sportswear, Floor of Fashion

Summer Dresses

Reg. 7.99 to 12.99. Belted and shift styles in cotton, polyester and some Fortrels. All machine washable. Broken sizes include some half sizes.
Special, each **6.99**

Downstairs Budget Store

Men's Dress Shoes

Reg. 13.99. Slip-ons and lace-up styles with leather uppers, neolite soles. Sizes 7-12 collectively.
Special, pair **9.99**

Men's Shoes, Main Floor

Men's Dress Boots

Reg. 10.99 to 44.99. With zipper sides, 6" to 16" high. Leather or neolite soles. Black or brown. Sizes 7-12 collectively.
Special, pair **7.99 to 35.99**

Men's Shoes, Main Floor

Here Are More Super-Size Savings For You

Men's Casual Slacks

Reg. 9.95 to 11.95. "Pressed-for-life" cotton slacks. Machine washable and dryable. Assorted patterns and shades. Sizes 32-42.
Special, each **5.99**

Men's Wear, Main Floor

Men's Casual Shoes

Reg. 7.99 to 9.99. Broken and discontinued lines of casual shoes and boots. Suede uppers, crepe or foam rubber soles. Sizes 7-12 collectively.
Special, pair **5.99**

Men's Shoes, Main Floor

Children's Playwear

Reg. 1.99. Clearance includes nylon squall jackets, boys' and girls' nylon stretch bathing suits. Assorted colors and styles. Broken sizes.
Special, each **99c**

Children's Wear, Third Floor

45-Pce. Dinnerware

Reg. 29.99. "April Rose" pattern. Set includes 8 each: cups, saucers, bread and butter plates, cereal, dinner plates, creamer, covered sugar, vegetable bowl, chop plate.
Special, set **23.99**

China, Main Floor, Home Furnishings Building

Toddlers' Flares

Reg. 2.99. Perma press, half boxer style. Ring zipper front, two front pockets. Red/white, blue/white. Sizes 2, 3, 3x. **Special,** each **1.99**

Downstairs Budget Store

Girls' Summer Oddments

Reg. 4.98-11.00. Includes short shorts, flare pants, dresses. All easy-care. Popular colors and styles. Broken sizes 7-14 in the group.
Special, each **3.29** to **7.99**

Girls' Wear, Third Floor

Young Co-ordinates

Reg. 6.00 to 12.00. ½ price. Knit skirt and sweater co-ordinates. Assorted new pastels in Heather blends, plains and boucle. S.M.L.
Special, each **3.00** to **6.00**

Pacesetter Shop, Floor of Fashion

Bath Pillows

Reg. 1.29. "Relax in the tub." Floral design. Inflatable. Use at the beach too! **Special,** each **79c**

Drug Sundries, Main Floor

Easy Edit Slide Trays

Reg. 1.59. For Strato, Sawyer's, Optina slide projectors. 36-slide capacity. **Special,** each **1.11**

Cameras, Main Floor

Men's Windbreakers

Reg. 10.99. In 57% acetate, 43% cotton. Water repellant, cadet collar, welt pocket. Sanitized rayon lining. Assorted colors. Sizes 36-46.
Special, each **8.99**

Downstairs Budget Store

Girls' Pullovers

Washable acrylic short sleeve pullovers. Lace front, mock neck. Blue/white, red/white. 8-12 years.
Special, each **1.99**

Downstairs Budget Store

Girls' Nylon Tunics

Sleeveless 22" tunic tops. Belted waist. Machine washable. Zig-zag pattern in bright colors. S.M.L.
Special, each **1.99**

Downstairs Budget Store

Boys' Flares

Reg. 3.49 to 3.99. GWG 50% cotton Weegees. Also cotton corduroy. Half boxer style. Pin stripe patterns and flecks. Sizes 4-6x.
Special, each **2.49**

Downstairs Budget Store

Women's Sandals

Reg. 1.99. Vinyl uppers and composition soles and heels. Assorted colors. Sizes 5-9 in the group. Save, buy two pair! **Special,** pair **1.29**

Downstairs Budget Store

Men's Pyjamas

Reg. 5.99. Made in Canada. Permanent press, long sleeves and drawers, button front. Assorted patterns and colors. Sizes A-E. **Special,** each **3.99**

Downstairs Budget Store

Men's Terry Hosiery

With built-in garter. Choose from assorted bright colors. Stretch size 10-12. Stock up on these now!
Special, pair **79c**

Downstairs Budget Store

Boys' Casual Flares

Permanent press, with contrasting patch pockets, wide belt loops. Zipper front. Sizes 7, 8, 10, 12.
Special, each **3.49**

Downstairs Budget Store

Boys' Polo Pyjamas

Washable cotton with elasticized waist, contrasting trim. Blue, beige or green color. S.M.L.
Special, each **2.99**

Downstairs Budget Store

Save on Pillows

Reg. 3.49. Polyester fibre-fill pillows. Odourless and allergy-free. Yellow, pink or blue floral covering. Regular size. **Special,** each **2.99**

Downstairs Budget Store

12" Oscillating Fan

Produces straight blow or oscillating action. Has 4 push-button controls, self-lubricating motor, free shift head. **Special,** each **29.99**

Small Appliances, Main Floor, Home Furnishings Building

Women's Pyjamas

Fortrel and cotton summer pyjamas in tailored style. Yellow or blue colors. S.M. only. **Special,** each **2.99**

Downstairs Budget Store

Women's Briefs

Briefs and bikinis in assorted styles and colors. Broken sizes. Stock up on this saving!
Special, each **69c**

Downstairs Budget Store

Men's, Boys' Sandals

Vinyl uppers and composition soles. Open toe and heel. Brown only. Men's sizes 6-12. Boys' 1-5. One low price. **Special,** pair **1.29**

Downstairs Budget Store

Save on Barometers

Reg. 5.95. Ship's wheel design on mahogany color wood base with brass colored spokes. For wall or desk. **Special,** each **4.89**

Cameras, Main Floor

Strato 600 Slide Projector

Reg. 109.95. Remote control operation. Will take 100 capacity rotary tray or stack loader or 36 capacity easy edit tray. Comes with one rotary tray. **Special,** each **87.89**

Cameras, Main Floor

victoria times
tv week
July 28 to August 4

Partridge Family Back for It's Third Season

By LAWRENCE LAURENT

WASHINGTON — Shirley Jones wasn't always interested in show business. She didn't even start to sing "until I was 3 or 4."

She was a church soloist in her hometown, Smithton, Pa., at the age of 5. The teen years were spent in high school plays and operettas and she never did get to college.

At 19, when many girls are pressing orchids into books to remember the college prom, Shirley Mae Jones was memorizing her seven year contract with the composing-producing team of Richard Rodgers and Oscar Hammerstein. She went into the chorus of South Pacific; into the road company lead of Me and Juliet and into Me and Juliet on Broadway.

She was the star of her first motion picture, singing the role of Laurey opposite Gordon Macrae in Oklahoma!

Her fifth movie was Elmer Gantry and it resulted in an Academy Award Oscar as the Best Supporting Actress of 1960. By then, she was a doddering 26 years old.

Ten years and 12 motion pictures later, bone weary from supper club engagements and summertime tent show tours, Shirley Jones settled down to a television series. Everyone knew that The Partridge Family didn't have a chance. It was scheduled against a new Andy Griffith series on CBS-TV and everyone knew that Andy's shows had always ranked among the 10 most popular shows on television.

His Headmaster series was a preachy attempt at relevance and, worse, for Andy The Partridge Family unleased one of those phenomena of the early 1970s. It was David Cassidy, a shooting star among the teeny bopper, pre-pubscent girls whose tastes change faster than the Washington weather.

The Partridge Family was openly modeled on a mother-and-children musical group called the Cowsills. Shirley was the mother and included among the five children was David Cassidy, Shirley's stepson.

SHIRLEY JONES

. . . With Help from The Bubble Gum Set

The first 1970 season found the fan magazines — read almost entirely by the very young — switching from Bobby Sherman to David Cassidy. A song introduced on TV, I Think I Love You, demonstrated quickly that David Cassidy was going to have one of those three-year runs as the idol of young girls. I Think I Love You sold 5 million copies and it sent young (20) Cassidy into a mankilling schedule of working on The Partridge Family by day, rehearsing and recording by night and singing at concerts every weekend. He was quickly selling point for posters, pictures, magazines and even special stamps for fan mail.

The craze is now running out and David Cassidy — a very rich young man — can start trying to move from bubble gum to beefsteak.

Equally great changes took place for Shirley Jones. When we talked, she said: "I went from a soloist to a group singer. I went from a pop singer to a rock singer. I even had to learn to drive a bus." She had never driven a vehicle with a gearshift.

She needed the series, however, she had worked too long to quit, and besides, she was convinced that a career helped her marriage to Jack Cassidy. They were married in 1956 and 10 years later she told an interviewer: "It's good for the marriage . . . Jack and I are never bored with each other. In fact, the marriage is still terribly romantic."

Shirley has three sons by Jack Cassidy: Shaun Paul, 13; Patrick William, 10, and Ryan John, 6 all were in school in the flatlands of Beverly Hills and Shirley's unhappy try at a Broadway drama, Maggie Flynn, in 1968 had convinced her that she belonged in Southern California.

"I have," she said, "an honest relationship with my children."

That honest relationship may have been troubled this year. In January, Shirley Jones and Jack Cassidy agreed to a trial separation. Each made clear that no formal legal action was planned.

Meanwhile, The Partridge Family rolls merrily into a third season, this, as almost everyone knows, is the money year for a series. By the third year, all major costs have been amortized and, good heavens how the money does roll in. A third season, also, that the series will have enough episodes for a mass kind of syndication for the re-runs.

Shirley, however, has never been desperate for money. Back home in Smithton, Pa., her late father owned the brewery.

DAVID CASSIDY

Saturday, July 29

8 a.m.
4—Funky Phantom
5—Woody Woodpecker
7—Bugs Bunny
13—Bugs Bunny

8:30 a.m.
4—Jackson Five
5—Pink Panther
7—J. P. Penguin
13—Scooby Doo

9 a.m.
4—Beulah
5—Johnny
7—Globetrotters
13—Globetrotters

9:30 a.m.
4—Lidsville
5—Barrier Reef
7—Hair Bear Bunch
13—Hair Bear Bunch

10 a.m.
3—French Program
4—American Adventure
5—Seafair Parade
7—Seafair Parade
13—Pebbles and Bam Bam

10:30 a.m.
3—French Program
4—Seafair Parade
5—Parade continued
7—Parade continued
13—Archie's TV Funnies

ALL TIMES ARE LOCAL

CHANNELS RESERVE RIGHT TO MAKE LAST-MINUTE CHANGES

11 a.m.
3—French Program
4—Parade continued
5—Parade continued
7—Parade continued
11—News (11:15)
13—Samson and Goliath

11:30 a.m.
3—French Program
4—Parade continued
5—Parade continued
7—Parade continued
11—Consumer Report
13—Josie and the Pussycats

12 noon
3—French Program
4—Golf Tournament
5—Baseball: St. Louis at Chicago
7—Monkees
11—Farm, City Forum
13—Monkees

12:30 p.m.
3—French Program
4—Golf continued
5—Baseball continued
7—You Are There
8—Pete's Place
11—Movie: Violent Patriot
13—You Are There

1 p.m.
3—World of Man
4—Football: Giants vs. Chiefs
5—Baseball continued
7—Children's Film Festival
8—Red Fisher Show
11—Movie continued
13—Children's Film Festival
13—Movie: Prairie Pals

1:30 p.m.
3—Kishanie
4—Football continued
5—Baseball continued
6—Please Sir!
7—Festival continued
8—Under Attack
11—Movie: Under Fire (1:45)
12—Festival continued
13—Movie continued

2 p.m.
3—Olympic Trials
4—Football continued
5—Lee Trevino
6—Olympic Trials
7—Lassie
8—Under Attack
11—Movie continued
12—Page 12
13—Movie: Billy the Kid Wanted

2:30 p.m.
3—Olympic Trials continued
4—Football continued
5—Movie: The Freamen
6—Olympic Trials continued
7—Movie: Voyage to End of Universe
8—Star Trek
11—Movie continued
12—Outlook
13—Movie continued

3 p.m.
3—Olympic Trials continued
4—Football continued
5—Movie continued
6—Olympic Trials continued
7—Movie continued
8—Star Trek
11—Fishing Hole
12—Farm Show
13—Country Record Corral (3:15)

3:30 p.m.
3—Olympic Trials continued
4—Football continued
5—Movie continued
6—Olympic Trials continued
7—Movie continued
8—World Tennis
11—Roller Derby
12—Garner Ted Armstrong
13—Record Corral continued

4 p.m.
3—African Album
4—Nashville Music
5—Movie: Doctor in the House
6—Wrestling
7—Wagon Train
8—Tennis continued
11—Roller Derby
12—True Adventure
13—Record Corral continued

4:30 p.m.
3—Horse Race
4—Outdoor Sportsman
5—Movie continued
6—Wrestling continued
7—Wagon Train
8—Wide World of Sports
11—Miniature Golf
12—Fourth Corner
13—Record Corral continued

5 p.m.
3—Bugs Bunny
4—Movie: Big Jack
5—Movie continued
6—Bugs Bunny
7—Arnie
8—Wide World of Sports
11—Water World
12—Dick Van Dyke
13—Record Corral continued

5:30 p.m.
3—Bugs Bunny
4—Movie continued
5—Juvenile Jury
6—Bugs Bunny
7—News
8—Wide World of Sports
11—Safari to Adventure
12—Arnie
13—Comedy Theatre

6 p.m.
3—Update
4—Movie continued
5—News
6—Jacques Cousteau
7—News
8—Wrestling
11—Star Trek
12—News
13—Jamboree

6:30 p.m.
3—One More Time
4—News
5—News
6—Jacques Cousteau continued
7—David Steinberg Show
8—Wrestling
11—Star Trek
12—Cade's County
13—Jamboree

7 p.m.
3—Olympiad
4—Lawrence Welk
5—Anything You Can Do
6—Jason King
7—David Steinberg continued
8—Rollin' on the River
11—It Takes a Thief
12—Cade's County
13—Horse Cents

7:30 p.m.
3—Par 27
4—Lawrence Welk
5—Let's Make a Deal
6—Jason King
7—Circus
8—Rollin' on the River
11—It Takes a Thief
12—Let's Make a Deal
13—Sign-off

8 p.m.
3—Elizabeth R
4—Movie: Symaron
5—NBC Comedy Theatre
6—Elizabeth R.
7—All in the Family
8—I Spy
11—Rebel All-Stars
12—All in the Family

8:30 p.m.
3—Elizabeth R. continued
4—Movie continued
5—Comedy Theatre continued
6—Elizabeth R continued
7—Mary Tyler Moore
8—I Spy
11—Buck Owens
12—Movie: I Don't Want to Get Married

9 p.m.
3—Elizabeth R continued
4—Movie continued
5—Movie: Americanization of Emily
6—Elizabeth R continued
7—Dick Van Dyke
8—Movie: The Incident
11—Movie: Marriage Go-Round
12—Movie continued

9:30 p.m.
3—Bless This House
4—Movie continued
5—Movie continued
6—Bless This House
7—News
8—Movie continued
11—Movie continued
12—Movie continued

10 p.m.
3—Tommy Banks
4—Ken Berry Show
5—Movie continued
6—Tommy Banks
7—Miss Universe Pageant
8—Movie continued
11—Movie continued
12—Miss Universe Pageant

10:30 p.m.
3—Tommy Banks
4—Ken Berry continued
5—Movie continued
6—Tommy Banks
7—Pageant continued
8—Movie continued
11—Movie continued
12—Pageant continued

11 p.m.
3—News
4—News
5—Movie continued
6—News; Movie: The Incident (11:15)
7—Pageant continued
8—News
11—Roller Derby
12—Pageant continued

11:30 p.m.
3—Movie: It's Your Move (11:35)
4—Movie: Dancing in the Dark (11:45)
5—News; Movie: Forbidden Games (11:45)
6—Movie continued
7—Pageant continued
8—Movie: The Swimmer
11—Roller Derby
12—Pageant continued

12 midnight
3—Movie continued
4—Movie continued
5—Movie continued
6—Movie continued
7—Movie: Ironside
8—Movie continued
11—News; Sports
12—Movie: Captain Eddie

12:30 a.m.
3—Movie continued
4—Movie continued
5—Movie continued
6—Movie continued
7—Movie continued
8—Movie continued
12—Movie continued

Television Questions and Answers

By RICHARD K. SHULL

Q: Is Gail Fisher going to be back in the Mannix show? Has she ever done anything else besides acting? —YT.

A: She'll continue in the show with the comfortable role she has carved for herself. In addition to acting, she could probably make a good living as a pool hustler. Remember the premiere show of Love, American Style in which she and Flip Wilson did a pool hall sketch? And the camera was shooting from overhead in one long take as she cleared the table?

Q: We have a little wager going on a trivia question. On the show Yancey Derringer, who played his Indian sidekick? Do you know the name of the actor and the name of the character he played? — J.P.

A: X. Brands played the Indian, whose character name was Pahoo Katawa.

Q: Was there really such a person as Ambrose Bierce or is that name just some sort of gag? — S.F.

A: The question isn't whether there was an Ambrose Bierce, but whether there is. He disappeared in 1913, but true Bierce cultists aren't willing to accept his death even though he'd be 130 years old by now.

During his known career, Bierce was a journalistic hatchetman for the Hearst newspapers, a writer of outstanding ghost and horror stories, and occasionally the author of literary works of art.

Try his short story, An Occurance at Owl Creek Bridge, if you'd like a fine sample of his work.

Q: Is Bing Crosby still active in anything other than his orange juice commercials? How old is he? — R.T.

A: Oh, he keeps his hand in. He's already plotting his family Christmas special for next December. And he'll be the guest host for the first installment of a new syndicated version of Hollywood Palace, the variety show formerly on ABC network.

Q. I heard Clint Walker was killed in a skiing accident. True or false? — Mrs. G.P.

A. Let's say exaggerated. Walker was critically injured when a ski pole accidentally penetrated his chest. He's not fully recuperated, but is able to work.

Q: Tell me something about Doug McClure. I want to know how many series he's been in and how old is he? — C.B.W.

A: He's 38 and he's been a regular in two long-running series — Checkmate and The Virginian. Next fall, he'll have one of the alternating leads in Probe.

CABLE 10 CABLEVISION

VICTORIA'S Community Channel

8 P.M. to 10:30 P.M.

Monday, July 31 Through Friday, August 4

TIME	MONDAY	TUESDAY	WEDNESDAY	THURSDAY	FRIDAY
8:00	B.C. TRAILS "Plant Life and The Stars"	OLD COUNTRY SOCCER "Hibs vs. Hearts"	TAX REFORM '72 "Capital Gains—Part II" —Victoria C.A.'s	FLORAL CREATIONS —Rosemary Worwald	ARTS CALENDAR —Community Arts Council
8:30	TRAILS (con't) —Bud Pasta	THE EMPTY HAND "Karate Instruction"	VICTORIA OUTDOORSMEN "Sailing" —Mike Walton	YOU & THE LAW "London Bobby" —Saanich Police	PROJECT TRAVEL "French Riviera"
9:00	N.F.B. PRESENTS "The Baymen Of Newfoundland"	OUTLOOK	INVESTIGATE "Direct Sales"	CANADIAN FORCES PACIFIC —C.F.B. Esquimalt	OUR WORLD—LETS FACE IT "Diapers, Dishes and Repression"
9:30	BLUE PETER "Royal Safari"	OUTLOOK (con't) —Helen Barnes	INVESTIGATE (con't) —Better Business Bureau	CANADIAN AEROSPACE HIGHLIGHTS "1867 - 1967"	OUR WORLD (con't) —C.M.H.A.
10:00	"Princess Anne In Kenya" —British Info. Service	THE ISLAND HOBBYIST "Radio-Control Models" —Bob Copeman	YESTERDAY TOWN "Settlement and Colonization" —Vap. Museum	AEROSPACE (con't) —Punch Dickens	OLD COUNTRY SOCCER "Hibs vs. Hearts"

Not Happy With Your Answering Service

FIRE YOURS... Hire Ours!

RECORD-O-FONE

382-9134 ANYTIME

HOSSON ENTERPRISES LTD.

SPORT HIGHLIGHTS

SATURDAY

Golf Tournament: 12 noon (4). National PGA Team Championship, third round.

Baseball: 12:15 p.m. (5). St. Louis Cardinals vs. Chicago Cubs.

Pro Football: 1 p.m. (4). New York Giants vs. Kansas City Chiefs.

Canadian Olympic Track and Field Trials: 2 p.m. (2, 6).

Tennis: 3:30 p.m. (8). Ken Rosewall vs. Marty Riessen.

Wrestling: 4 p.m. (6), 6 p.m. (8).

Horse Race: 4:30 p.m. (2). Ascot Sophomore Stakes.

Wide World of Sports 4:30 p.m. (8). Horse jumping and boxing.

Golf 4:30 p.m. (11).

Roller Derby 11 p.m. (11).

SUNDAY

Pro Soccer 11:30 a.m. (2). Atlanta Chiefs vs. Montreal Olympic.

AAU International Champions 12 noon (7, 12). Track and field.

Tennis 1:30 p.m. (7, 12). Cliff Drysdale vs. Bob Lutz.

Golf Tournament 2 p.m. (4). National PGA Team Championship, final round.

Wrestling 11:45 p.m. (8).

MONDAY

Pro Football 5 p.m. (8). Saskatchewan Roughriders vs. Hamilton Tiger-Cats.

Baseball 8:15 p.m. (5). Boston Red Sox vs. Detroit Tigers.

WEDNESDAY

Pro Football 5 p.m. (8). Saskatchewan Roughriders vs. Ottawa Rough Riders.

Baseball 5:30 p.m. (2, 6). Chicago Cubs vs. Montreal Expos.

MOVIES

Friday

Shoot Loud, Louder, I Don't Understand (xx), on 5 at 8. Marcello Mastroiani and Raquel Welch star in this 1966 offbeat Italian-made comedy. The plot surrounds a junk sculptor who leads a Walter Mitty life that becomes entangled with murder and romance.

Period of Adjustment (xxx), on 12 at 9. A refreshing comedy written by Tenessee Williams about the problems of a young married couple adjusting to the rigors of domestic life. Good cast with Jane Fonda and Jim Hutton.

Six of a Kind (xxxx), on 11 at 11. A cross-country motor trip becomes a laugh riot in the hands of a great cast including W. C. Fields, Charlie Ruggles, Mary Boland, George Burns and Gracie Allen. Don't miss this one because Fields does his great pool shooting routine—vintage 1934.

The Emperor Waltz (xxx), on 12 at 11:05. A pleasing 1948 operetta that has Bing Crosby playing a phonograph salesman trying to sell one to Emperor Franz Joseph of Austria and wooing a countess (Joan Fontaine) on the side.

The Way to the Gold (xx), on 4 at 11:30. A moderately suspenseful chase drama

JANE FONDA
. . . On 12 At 9

about a young convict who is the only one who knows where a fortune in stolen gold is hidden. Veteran Walter Brennan is much better than the stars Jeffrey Hunter and Sheree North.

The Man With Nine Lives (xx), on 7 at 11:30. Another "mad doctor" tale, with Boris Karloff in top form conducting some chilling ice-pack experiments.

Slattery's Hurricane (xx), on 2 at 11:50. A 1949 drama written by Herman Wouk that tells the story of an ex-Navy pilot, a narcotics ring, and the activities of a hurricane-warning service. Good cast with Richard Widmark, Linda Darnell and Veronica Lake.

Shoot Loud, Louder, I Don't Understand (xx), on 6 at midnight. (See earlier for details.)

The Day the Sky Exploded (x), on 8 at midnight. Italian-made sci-fi.

The Deadly Mantis (x), on 7 at 1. Craig Stevens and William Hopper star in this routine 1957 science fiction tale.

Night and the City (xx), on 12 at 1:05. Richard Widmark and Gene Tierney turn in strong performances in this 1950 crime-drama about a small-time hood who runs afoul of an underworld leader.

The Barkleys of Broadway (xxx), on 4 at 1:30. Fred Astaire and Ginger Rogers star in this 1949 musical comedy about the battles of a theatrical couple when one wants to abandon musicals for drama. Their dancing together is as marvellous as ever!

SPECIALS

Friday

Chronolog, on 5 at 8:30. Heroin traffic in Southeast Asia is the subject of this edition of NBC's Newsmagazine. The report updates an April telecast focusing on illicit operations in the Golden Triangle hill country where Laos, Burma and Thailand meet. Discussing U.S. action against the drug traffic is Secretary of State Melvin Laird. (60 mins.)

NBC News Special, on 5 at 9:30. During Christmas week in 1966, Walter Kelbach and Myron Lance murdered six people in Salt Lake City. The pair are now serving life sentences in prison, their lives spared by the Supreme Court decision barring the death penalty. Why interview two convicted murderers? To provide, says NBC News vice-president Donald Meaney, "a fascinating and frightening insight into the minds of two killers and their rationalization for their acts". (60 mins.)

Saturday

Seafair Grand Parade, on 5 and 7 at 10 and 4 at 10:30. Telecast from Seattle, highlights include over 30 float entries, drums and bugle corps, NORAD honor band from Colorado and the new Seafair Queen. Commentators include: Sebastion Cabot (Channel 5); Sandy Hill and Kim Marriner (Channel 7), and Bill Speidel (Channel 4).

Miss Universe Pageant, on 7 and 12 at 10. Ten thousand dollars for a smile . . . that's what the new Miss Universe collects when she is crowned before one of television's largest audiences — an estimated 350 million people from over 30 countries. Bob Barker and Helen O'Connell are hosts. (2 hours.)

MOVIES

Saturday

The Violent Patriot (x). On 11 at 12:30. Vittorio Gassman stars in this stilted costume drama about the Franco-German invasion of Italy. Dubbed into English.

Under Fire (x). On 11 at 1:45. A 1957 drama about a lieutenant who defends four surviving members of a patrol accused of cowardice. Rex Reasona and Harry Morgan.

The Frogmen (xx). On 5 at 2:30. Richard Widmark and Dana Andrews star in this 1951 drama that tells the story of the Navy's heroes of the deep and their dangerous exploits during the war. This film is highlighted by some excellent underwater photography.

Voyage to the End of the Universe (xx). On 7 at 2:30. A Czech-made sci-fi adventure about a research mission that encounters a mysterious radiation.

Doctor in the House (xxx). On 5 at 4. Dirk Bogarde and Kay Kendall star in this highly amusing English-made comedy about the hectic and hilarious life of a medical student.

Big Jack (xxx). On 4 at 5. A fast-moving comedy-drama about a renegade bandit and his misadventures with a young doctor he saves from being hanged by an angry mob for stealing cadavers for his scientific experiments. Starring in this 1949 movie are Wallace Beery, Marjorie Main and Richard Conte.

Synanon (xxx). On 4 at 8. A semi-documentary look at California's self-help center for addicts. This 1965 movie's backgrounds are authentic; the story is fiction, focusing on two rebellious youths fighting to kick the habit. An off-beat cast including Edmond O'Brian, Stella Stevens, Alex Cord, Chuck Connors and Eartha Kitt turn in some good performances.

But I Don't Want to Get Married (xxx). On 12 at 8:30. A charming and funny 1970 made-for-TV farce about a newly-widowed man hunted by predatory females. Herschel Bernardi is excellent as the widower sought by Shirley Jones, Nanette Fabray, Sue Lyon and many others.

The Americanization of Emily (xxx). On 5 at 9. This 1964 drama satirizes wartime heroics, chooses comedy to make its point. James Garner plays a self-proclaimed coward who is supplying luxuries to the Allied Navy brass in London. Julie Andrews (who

Key to Ratings:
Excellent XXXX
Good XXX
Fair XX
Poor X

doesn't sing in this one) stars as the young widow who complicates his life.

The Incident (xxx). On 8 at 9. A 1967 drama that tells of a harrowing experience of 16 people terrorized on a lengthy subway ride in New York by two drunken hoodlums. May appear overdone but the basic premise—the passivity of people in times of danger—is disturbingly true. Cast includes Tony Musante, Martin Sheen, Beau Bridges, Thelma Ritter and Ed McMahon.

The Marriage-Go-Round (xx). On 11 at 9. Susan Hayward, James Mason and Julie Newmar star in this 1961 comedy about a professor who finds himself the target of a Swedish student who has selected him as her perfect mate—trouble is, he's married.

The Incident (xxx). On 6 at 11:15. (See earlier for details.)

The Swimmer (xxx). On 8 at 11:30. A most unusual film, highly underrated when it was released to théatres. It is a striking account of a man's shattering Sunday odyssey through affluent suburbia with Burt Lancaster turning in an excellent performance.

It's Your Move (xx). On 2 at 11:35. Edward G. Robinson and Terry-Thomas star in this lighthearted 1968 tale about an Englishman who masterminds a bank robbery in Majorca.

Dancing in the Dark (xxx). On 4 at 11:45. William Powell turns in an excellent performance as a fading middle-aged movie star who decides to promote the career of a talentèd unknown young woman. Also starring in this 1949 musical are Betsy Drake, Mark Stevens and Adolphe Menjou.

Forbidden Games (xxxx). On 5 at 11:45. A superb, poignant film about a poor family who take in a little girl whose parents are killed in an air raid. The youngest son and the little girl become friends and learn to rely on one another for understanding. This award-winning French-made 1952 film contains one of the most shattering dramatic climaxes ever filmed!

BURT LANCASTER
. . . On 8 At 11:30

Ironside (xxx). On 7 at midnight. The 1967 pilot film for the TV series about a wheelchair detective assigned to find the sniper who disabled him. Cast includes Raymond Burr, Geraldine Brooks and Gene Lyons.

Captain Eddie (xxx). On 12 at midnight. The story of war hero Eddie Rickenbacker, including his career as a racing driver and his adventures in both World Wars. Starring in this 1945 biography are Fred MacMurray, Lynn Bari and Charles Bickford.

HONDA
DISCOUNTS
Demonstrators
World of Pleasure
PEARSON

TAYLOR NOOKS
SALES CORP. LTD.
CUSTOM BUILT BREAKFAST NOOKS
FREE ESTIMATES
PHONE ANYTIME
384-0912

Rent or
Rent to Own
1972 COLOR TV
TV
TV
ZENITH
FLEETWOOD
PHILCO
PANASONIC
HITACHI
STEREO Hi Fi
STEREO Hi Fi
$20.00 A MONTH
1972 COLOR TV SETS
As Low as $16.00* per month
IMMEDIATE DELIVERY
CALL NOW
385-2435
STEREO and Components
As low as $8.00* per month
24 HOUR TELEPHONE SERVICE
1821 COOK ST.
Open Friday 'til 9
Mais
CALL 385-2435
For TV or Stereo Rental Information
Furniture and Appliances
"We do sell for LESS . . . out of the high rent district."

Sunday, July 30

8 a.m.
4—This Is The Life
5—With This Ring
7—Day of Discovery
12—Day of Discovery

8:30 a.m.
4—Across the Fence
5—The Answer
7—Oral Roberts
11—News; Sports (8:45)
12—Page 12

9 a.m.
4—Brainsville
5—Insight
7—Tabernacle Chbr.
11—Old Time Gospel Hour
12—Anchor

9:30 a.m.
4—Youth in Agriculture
5—John Leffler; Davey
6—Sacred Heart
7—Dimension '72
9—Sacred Heart
11—Gospel Hour
12—Cathedral of Tomorrow

10 a.m.
4—Reluctant Dragon
5—Eight Lively Arts
6—Oral Roberts
7—News Conference
9—Oral Roberts
11—All American Kids
13—Cathedral of Tomorrow

10:30 a.m.
4—Doubledeckers
5—Gardening
6—Italian Panorama
7—Face the Nation
9—Italian Panorama
11—Hour of Power
12—This Is Your Bible

ALL TIMES ARE LOCAL

CHANNELS RESERVE RIGHT TO MAKE LAST-MINUTE CHANGES

11 a.m.
4—Bullwinkle
5—Community Workshop
6—It Is Written
7—Look Up and Live
9—It Is Written
11—Hour of Power
12—Channel 12 Preview

11:30 a.m.
2—Pro Soccer
4—Make A Wish
5—Wunda Wunda
6—Garner Ted Armstrong
7—Outdoors
9—Garner Ted Armstrong
11—Ask Your Doctor
12—Face the Nation

12 noon
2—Soccer continued
4—Human Dimension
5—Catch a Wish
6—Crossroads
7—Amateur Athletics
9—Crossroads
11—Scenario of the 70s
13—Amateur Athletics

12:30 p.m.
2—Soccer continued
4—New in School
5—Mr. Wizard
6—A Nice Mix
7—Athletics continued
9—A Nice Mix
11—Rex Humbard
12—Athletics continued

1 p.m.
2—Summer Man Alive
4—Encounter
5—Bugaloos
6—Doctor in the House
7—Athletics continued
9—Doctor in the House
11—Rex Humbard
12—Athletics continued
13—Movie: Trail of Terror

1:30 p.m.
2—Country Canada
4—Issues and Answers
5—Movie: Day The Earth Stood Still
6—Country Canada
7—CBS Tennis Classic
9—Outdoor Sportsman
11—I Believe in Miracles
12—CBS Tennis Classic
13—Movie continued

2 p.m.
2—World We Live In
4—Golf Tournament
5—Movie continued
6—Album TV
7—Kid Talk
9—Album TV
11—Voice of Calvary
12—Movie: Highly Dangerous
13—Movie continued

2:30 p.m.
2—Gardens; Movie: Lost Patrol
4—Golf continued
5—Movie continued
6—Movie: Tammy and the Millionaire
7—Movie: Torpedo Bay
9—Movie: Tammy and the Millionaire
11—The Saint
12—Movie continued
13—Movie: Brand of the Devil

3 p.m.
2—Movie continued
4—Movie: X-15
5—Comment
6—Movie continued
4—Movie continued
9—Movie continued
11—The Saint
12—Movie continued
13—Movie continued

3:30 p.m.
2—Movie continued
4—Encounter
5—Meet the Press
6—Movie continued
7—Movie continued
9—Movie continued
9—Fisher/Spassky Chess
11—Laredo
12—Movie continued
13—Movie continued

4 p.m.
2—Estonian Festival
4—Movie continued
5—People Power
6—Estonian Festival
7—Movie continued
9—Horst Koehler
9—Sesame Street
11—Laredo
12—Kid Talk
13—Revival Fires

4:30 p.m.
2—Estonian Festival continued
4—Movie continued
5—People Power
6—Estonian Festival continued
7—Movie: Tarzan's Savage Fury
9—Question Period
9—Sesame Street
11—Big Valley
12—Animal World
13—True Story

5 p.m.
2—Music To See
4—Action: Inner City
5—Daktari
6—Music To See
7—Movie continued
9—Untamed World
9—Mister Rogers
11—Big Valley continued
12—My World and Welcome To It
13—Patterns for Living

5:30 p.m.
2—Audubon Wildlife Theatre
4—Car and Track
5—Daktari
6—Eddie's Father
7—Movie continued
9—Eddie's Father
9—Electric Company
11—Animal World
12—My Three Sons
13—Sacred Heart

6 p.m.
2—World of Disney
4—Challenge
5—News
6—News
7—Campaign '72
9—News
9—Buttons and His Buddies
11—Movie: Gypsy
12—Campaign '72
13—Insight

6:30 p.m.
2—World of Disney
4—News
5—News
6—Odd Couple
7—Campaign '72 continued
9—Odd Couple
9—Thirty Minutes
11—Movie: Mary, Mary
12—Campaign '72 continued
13—Bible Answers

7 p.m.
2—Action, Cut and Print
4—National Geographic
5—Wild Kingdom
6—Action, Cut and Print
7—N.Y.P.D.
9—Room 222
9—Forsyte Saga
11—Movie continued
12—David Steinberg Show
13—Horse Racing

7:30 p.m.
2—The Super
4—National Geographic
5—Disney
6—The Super
7—Movie: Funeral in Berlin
9—Mod Squad
9—Forsyte Saga
11—Movie continued
12—David Steinberg continued

8 p.m.
2—Justice
4—FBI
5—Disney
6—Justice
7—Movie continued
9—Mod Squad
9—Firing Line
11—Movie continued
12—Mannix

8:30 p.m.
2—Justice continued
4—FBI
5—Jimmy Stewart
6—Justice continued
7—Movie continued
9—Kreskin
9—Firing Line
11—Movie continued
12—Mannix

9 p.m.
2—The Odyssey
4—Movie: Marriuri
5—Bonanza
6—The Odyssey
7—Movie continued
9—Flight of Arctic 7
9—Masterpiece Theatre
11—Scenario of the 70s
12—Movie: Spencer's Mountain

9:30 p.m.
2—Odyssey continued
4—Movie continued
5—Bonanza
6—Odyssey continued
7—Cade's County
8—Special continued
9—Masterpiece Theatre
11—Ask Your Doctor
12—Movie continued

10 p.m.
2—One Northern Summer
4—Movie continued
5—Bold Ones
6—One Northern Summer
7—Cade's County
8—Mannix
9—Evening at Pops
11—News
12—Movie continued

10:30 p.m.
2—Weekend
4—Movie continued
5—Bold Ones
6—Weekend
7—Towards the Year 2000
8—Mannix
9—Evening at Pops continued
11—Garner Ted Armstrong
12—Movie continued

11 p.m.
2—News
4—Movie continued
5—News
6—News; Movie: The Swimmer
7—News
8—News
11—News; Signoff
12—Movie continued; News

11:30 p.m.
2—Movie: Mr. and Mrs. Smith
4—News
5—I Spy
6—Movie continued
7—Movie: Harum Scarum
8—Journal International
12—Movie: Harum Scarum

12 midnight
2—Movie continued
4—Movie: Flat Top
6—Movie continued
7—Movie continued
8—Wrestling (11:45)
12—Movie continued

12:30 a.m.
2—Movie continued
4—Movie continued
6—Movie continued
7—Movie continued
8—Wrestling
12—Movie continued

MOVIES

Sunday

The Day the Earth Stood Still (xxx). On 5 at 1:30. Michael Rennie and Patricia Neal star in this better-than-average 1951 science fiction adventure. The plot surrounds a peace emissary from another planet who demands that the earth stop all atomic testing.

Tammy and the Millionaire (xx). On 6 and 8 at 2:30. A 1967 composite of four Tammy TV shows that has Debbie Watson as the backwood charmer matching wits with conniving blue bloods.

Torpedo Bay (xx). On 7 at 2:30. An English-made adventure about a submarine engaged in a deadly battle with an anti-sub craft that's blocking its way through the Strait of Gibralter. Cast includes James Mason, Gabriele Ferzetti and Lilli Palmer.

X-15 (xx). On 4 at 3. James Stewart narrates this semi-documentary drama about X-15 test pilots. Cast includes Charles Bronson, Mary Tyler Moore and James Gregory.

Mary, Mary (xx). On 11 at 6. The 1963 film version of the Broadway play starring Debbie Reynolds, Barry Nelson and Michael Rennie. A dashing movie star complicates matters when it appears that a book publisher still loves his ex-wife.

Funeral in Berlin (xxx). On 7 at 7:30. This 1966 spy drama brings back Michael Caine as secret agent Harry Palmer (The Ipcress File). This time he is in Berlin to aid in the defection of a top Russian officer.

Morituri (xx). On 4 at 9. Marlon Brando matches wits with Yul Brynner in this 1965 Second World War tale. Brynner plays the captain of a Nazi blockade runner; Brando stars as an anti-Nazi German who must deliver the ship to the Allies—or destroy it.

Spencer's Mountain (xx). On 12 at 9. Henry Fonda and Maureen O'Hara star in this rough-and-tumble folk tale about a Wyoming couple and their struggles to raise nine children.

The Swimmer (xxx). On 6 at 11:15. A most unusual drama that was highly underrated when finally released to theatres some two years after it was made. Burt Lancaster delivers a striking account of one man's Sunday odyssey through affluent suburbia. From the John Cheever story; co-starring Janice Rule and Kim Hunter.

Harum Scarum (xx). On 7 and 13 at 11:30. A 1965 Elvis Presley musical about a singer captured by rebels of an isolated desert kingdom.

Mr. and Mrs. Smith (xxx). On 2 at 11:35. A delightful 1941 comedy about a young couple who discover, much to their surprise, that their three-year-old marriage is legally void. Cast includes Carole Lombard and Robert Montgomery.

Flat Top (xx). On 4 at midnight. Sterling Hayden and Richard Conte star in this 1952 Korean War drama about an Air Force commander who reminisces about the pilots he trained and the missions they flew during the Second World War.

BIX PAINT VARNISH REMOVING
We Strip — You Finish
SPECIALTY FINISHERS
382-4612

SPECIALS

Sunday

Fischer-Spassky Chess Championship, on 9 at 3:30. A review of the week's matches with correspondent Jim Benet and chess expert George Koltanowski. (30 mins.)

Action, Cut and Print, on 2 and 6 at 7. Behind the scenes of The Rowdyman, the new Canadian movie written by and starring Gordon Pinsent. Cameras follow him and fellow actors Will Geer, Linda Goranson and Frank Converse on location in Cornerbrook and St. John's, Newfoundland.

Flight of Arctic 7, on 9 at 9. Seven young Canadians reveal their personal impressions of South America in this first of a three-part series. (60 mins.)

Evening at Pops, on 9 at 10. A program of easy listening with the twin pianos of Ferrante and Teicher, who bring a swinging new touch to the Stephen Foster song book, and play the theme from Exodus and a haunting concerto woven from Fiddler On the Roof. (60 mins.)

ESTO-72: One of the young Estonians performing rhythmic gymnastics during the Estonian World Festival held in Toronto recently. CBC television presents a one-hour special on the Festival highlighted by folk dancing and gymnastics and speeches by former Prime Minister Diefenbaker and the Hon. Mitchell Sharp on Sunday, July 30 at 4 p.m. on Channel 2 and 6.

Star of Disney Film Thrives on Big City Life

"I am really a New Yorker," actress Patricia Crowley confessed enthusiastically in an interview at Disney Studios in Burbank where she had recently completed a new motion picture, The Biscuit Eater, a poignant rural drama set in the Tennessee hills circa 1946.

"I don't get back to New York very much any more, not since I moved to Los Angeles permanently in 1957," she explains. "And I feel badly about that. I still love New York. That's where I served my acting apprenticeship. My roots are there in Broadway and live TV. My mother still lives there, and that's really where my heart is."

She insists that New York is more exciting than any other city she's ever lived in. "People just have more zip there. There's a movement, a pace that is entirely different from Los Angeles. Granted, I move pretty fast out here, too, but somehow the people in New York seem to be just a little bit ahead of everybody else. In everything. In conversation, styles, entertainment. I love the plays and the night life. The people seem to be more involved, too. More aggressive. Fighters.

"Maybe they're all running and trying so hard because they're scared. The competition is fierce. But fighting harder for things, you also appreciate them more. You can get lethargic out here in our more casual West."

Comparing show business on the opposite coasts, she finds that New York, while being more competitive, is also less political than Los Angeles. "In New York, you can try out for anything. Out here, it's like the caste system. You do a certain type of part at one studio and everyone in town thinks of you in that kind of part from then on. Not in New York. You can audition and take a crack at different things. You can sell yourself."

She recalls how her family moved to New York when she was very young to give her older sister, Ann, the opportunity to become a musical-comedy star which she did, leading the way for Patricia). "My folks were fond of New York and visited there often from Scranton, even before we moved there. New York was really fun then. At nine or ten years of age, I was riding the subways and going to the Museum of Modern Art. It was safe then. We were forever going to those film festivals. Chaplin, Garbo. You can't do that anywhere else. I'm sure they all had an influence on me, too."

A wistful, retrospective expression gently works across her pretty features. "What is it that makes people leave small towns? I guess they just want to live in the big city. But that is changing. We're probably seeing the last of the big cities, like New York, where everything is crammed in so close together. People are moving out, companies are relocating. Even Johnny Carson's moving to the West Coast. It makes me sad."

In color by Technicolor, Walt Disney Productions' The Biscuit Eater, is based on the sensitive Saturday Evening Post story by James Street, with screenplay by Lawrence Edward Watkin. Directed by Vince McEveety for producer Bill Anderson, The Biscuit Eater stars Earl Holliman, Miss Crowley, Lew Ayres and Godfrey Cambridge; and co-stars Beah Richards, Johnny Whitaker and George Spell.

Pat Crowley

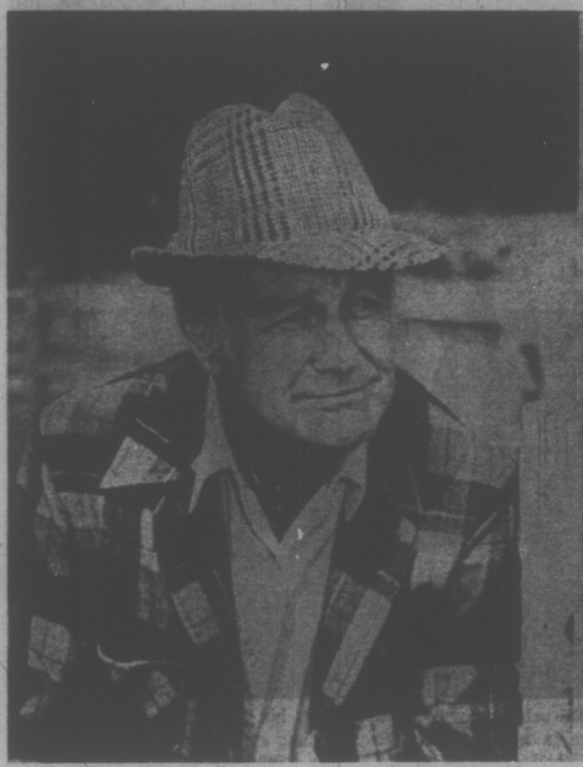

LEW AYRES

GEORGE SPELL and friend

Disney's
Biscuit Eater
Now Playing
In Victoria

NO MONEY
'TIL SEP-SEPT.
HONDA
World of Pleasure
PEARSON

Monday, July 31

8 a.m.
4—Flying Fun
5—Today
7—J. P. Patches
13—Cartoons

8:30 a.m.
4—Len Sampson
5—Today
7—Captain Kangaroo
13—Captain Kangaroo

9 a.m.
4—News
5—Telescope
7—News
11—Garner Ted Armstrong
12—Lucille Ball

9:30 a.m.
4—Movie: Model and The Marriage Broker
5—Telescope
6—University of the Air
7—News
9—University of the Air
11—Concentration
12—Beverly Hillbillies

10 a.m.
3—Mr. Dressup (10:05)
4—Movie continued
5—Sale of the Century
6—Flintstones
7—Family Affair
9—Yoga
11—Hun Trap
12—Family Affair

10:30 a.m.
3—Giant; Helene
4—Movie continued
5—Hollywood Squares
6—Giant; Helene
7—Love of Life
9—All About Faces
11—Jack LaLanne
12—Love of Life

11 a.m.
3—Sesame Street
4—Galloping Gourmet
5—Jeopardy
6—Yoga
7—Where the Heart Is
9—Jean Cannem
11—Romper Room
12—Where the Heart Is

11:30 a.m.
3—Sesame Street
4—Bewitched
5—Who, What, Where Game
6—All About Faces
7—Search For Tomorrow
9—Jean Cannem
11—Romper Room
12—Search for Tomorrow

12 noon
3—Luncheon Date
4—Password
5—Distaff
6—Noon Show
7—News
9—News; B.C. Diary
11—Three on a Match
12—Virginia Graham

12:30 p.m.
3—Luncheon Date
4—Split Second
5—Days of Our Lives
6—Movie: Dark City (12:45)
7—As the World Turns
9—Movie: Dark City (12:45)
11—To Tell the Truth
12—Merv Griffin

1 p.m.
3—Luncheon Date
4—All My Children
5—The Doctors
6—Movie continued
7—Many-Splendored Thing
9—Movie continued
11—Don St. Thomas
12—Merv Griffin

1:30 p.m.
3—Galloping Gourmet
4—Let's Make a Deal
5—Another World
6—Movie continued
7—Guiding Light
9—Movie continued
11—Crafts With Katy
12—Merv Griffin

2 p.m.
3—Paul Bernard
4—Newlywed Game
5—Return To Peyton Place
6—Movie continued
7—Secret Storm
9—Movie continued
11—Honeymooners
12—Secret Storm

2:30 p.m.
3—Coronation Street
4—Dating Game
5—Somerset
6—What's The Good Word?
7—Edge of Night
9—What's The Good Word
11—New Zoo Revue
12—Many Splendored Thing

3 p.m.
3—Take 30
4—General Hospital
5—Dinah's Place
6—Take 30
7—My Three Sons
9—Another World
11—Tennessee Tuxedo
12—It's Your Bet

3:30 p.m.
3—Edge of Night
4—One Life to Live
5—Anything You Can Do
6—Edge of Night
7—Dick Van Dyke
9—Anything You Can Do
11—Hatha-Yoga
11—Speed Racer
12—What's My Line?

4 p.m.
3—Family Court
4—Love, American Style
5—Mike Douglas
6—Family Court
7—Movie: Written on the Wind
9—Beat the Clock
11—Sesame Street
11—Addams Family
12—Funorama

4:30 p.m.
3—Drop In
4—What's My Line?
5—Mike Douglas
6—Drop-In
7—Movie continued
9—Flintstones
11—Sesame Street
11—Gentle Ben
12—Funorama

5 p.m.
3—H. R. Pufnstuf
4—Petticoat Junction
5—Mike Douglas
6—Green Acres
7—Movie continued
9—Football: Sask. at Hamilton
11—Mister Rogers
11—Daniel Boone
12—Mothers-in-Law

5:30 p.m.
3—That Girl
4—News
5—News
6—Hogan's Heroes
7—Movie continued
9—Movie continued
9—Football continued
11—Electric Company
11—Daniel Boone
12—Perry Mason

6 p.m.
3—Klahanie
4—News
5—News
6—News
7—News
9—Football continued
9—Images; Good Earth
11—Star Trek
12—Perry Mason

6:30 p.m.
3—Hourglass
4—News
5—News
6—News
7—News
9—Football continued
9—Consultation
11—Star Trek
12—News

7 p.m.
3—Hourglass
4—Life Around Us
5—Truth or Consequences
6—I Spy
7—Hee Haw
9—Football continued
9—Telecourse
11—It Takes A Thief
12—It's Your Bet

7:30 p.m.
3—Five Years In The Life
4—Cesar's World
5—David Frost Revue
6—I Spy
7—Hee Haw
9—Randall and Hopkirk
9—Law in Action
11—It Takes A Thief
12—Gunsmoke

8 p.m.
3—Partridge Family
4—Jesse Owens continued
5—Baseball: Boston at Detroit
6—Partridge Family
7—Gunsmoke
9—Randall and Hopkirk
9—New Home For the Arts
10—B.C. Trails
11—Perry Mason
12—Gunsmoke
13—Movie: Sheriff of Sage Valley

8:30 p.m.
3—Cannon
4—Jesse Owens continued
5—Baseball continued
6—Cannon
7—Gunsmoke
8—George Kirby—Special
9—Special continued
10—B.C. Trails
11—Perry Mason
12—Movie: The Money Trap
13—Movie continued

9 p.m.
3—Cannon
4—Movie: Nothing But the Best
5—Baseball continued
6—Cannon
7—Lucy Show
8—Special continued
9—Special continued
10—NFB Presents
11—Merv Griffin
12—Movie continued
13—Movie continued

9:30 p.m.
3—This Is the Law
4—Movie continued
5—Baseball continued
6—This Is the Law
7—Six Wives of Henry VIII
8—Pig 'n' Whistle
9—Every Monday
10—Princess Anne
11—Merv Griffin
12—Movie continued
13—Sportscope

10 p.m.
3—Of All People
4—Movie continued
5—Baseball continued
6—Of All People
7—Henry VIII continued
8—Ironside
9—Every Monday continued
10—Princess Anne
11—Merv Griffin
12—Movie continued
13—U.S. Problems

10:30 p.m.
3—Distinguished Canadians
4—Movie continued
5—Baseball continued
6—Distinguished Canadians
7—Henry VIII continued
8—Ironside
11—News
12—Channel 12 Special
13—Stories of Success

11 p.m.
3—News
4—News
5—News
6—News
7—News
8—News
11—Movie: Johnny Trouble
12—Have Gun—Will Travel
13—Frontier Outlaws

11:30 p.m.
3—News
4—Dick Cavett
5—Johnny Carson
6—News
7—Movie: Glass Bottom Boat
8—News
11—Movie continued
12—Movie: Glass Bottom Boat
13—Movie continued

12 midnight
3—Movie: Action in Arabia (11:50)
4—Dick Cavett
5—Johnny Carson
6—Movie: Day the Sky Exploded
7—Movie continued
8—Movie: All the Way Home
11—Movie continued
12—Movie continued
13—Movie continued

12:30 a.m.
3—Movie continued
4—Dick Cavett
5—Johnny Carson
6—Movie continued
7—Movie continued
8—Movie continued
12—Movie continued
13—Movie: Arizona Gangbusters

ALL TIMES ARE LOCAL

CHANNELS RESERVE RIGHT TO MAKE LAST-MINUTE CHANGES

MOVIES

Monday

The Model and the Marriage Broker (xxx), on 4 at 9:30. A sophisticated comedy with Thelma Ritter playing a wise-cracking marriage-broker, the model is the lovely Jeanne Craine and the eligible bachelor is Scott Brady — and you can guess the rest.

Written On the Wind (xxx), on 7 at 4. Dorothy Malone won an Oscar for her performance in this story about the corrupting influences great wealth brings to a second-generation Texas oil family. Excellent supporting cast with Rock Hudson, Lauren Bacall and Robert Stack.

The Money Trap (xx), on 12 at 8:30. A fine cast buoy up this familiar drama about an honest cop driven to dishonest deed by his sexy, money-hungry wife. Glenn Ford and Elke Sommers fit their roles nicely but it's Rita Hayworth who is outstanding in a supporting role.

Nothing But the Best (xxx), on 4 at 9. Alan Bates stars as a young ambitious London clerk who's got looks, charm and a plan to marry the boss's daughter. Co-starring in this 1964 English-made comedy are Denholm Elliott, Millicent Martin and Harry Andrews.

Johnny Trouble (xx), on 11 at 11. A 1957 drama starring Ethel Barrymore as a wealthy widow who refuses to move when a college converts her apartment into a men's dormitory. Supporting cast includes Stuart Whitman and Cecil Kellaway.

The Glass-Bottomed Boat (xx), on 7 and 12 at 11:30. A 1966 Doris Day spy spoof highlighted by slapstick and a strong supporting cast including Rod Taylor, Arthur Godfrey, Paul Lynde, Dom deLuise and Dick Martin.

Action in Arabia (xx), on 2 at 11:50. A 1944 adventure that has a Second World War newsman discovering a Nazi plot to turn Arabs against the Allies. Cast includes George Sanders, Virginia Bruce and Gene Lockhart.

All the Way Home (xx), on 8 at midnight. A 1963 film adaptation of James Agge's Pulizer Prize-winning autobiographical novel, A Death in the Family. Excellent photography creates an atmosphere of nostalgic beauty to tell the story about the death of the head of a family in rural 1900 America and its effects upon his small son. Fine cast with Robert Preston, Jean Simmons, Pat Hingle, Aline MacMahon and Michael Kearney.

SPECIALS

Monday

Jesse Owens Returns to Berlin, on 4 at 8. The hero of the 1936 Olympics relives his victories over Hitler's "master race." In 1964 Jesse Owens revisited Berlin's Olympic Stadium to recall . . . opening cermonies in a stadium packed with Hitler youth; Owens in trial heats for the 100 and 200 meters; the 400-meter relay; and broad-jump; and Owens receiving four gold medals — and returning home for a tumultuous ticker tape parade in New York City. Ironically the program uses footage from Hitler's own 800-man camera crew. (60 mins.)

A New Home For the Arts, on 9 at 8. William Steinberg leads the Pittsburgh Symphony in a gala musical celebration. The occasion marks last fall's opening of Heinz Hall, a former Pittsburgh movie palace handsomely refurbished as a cultural centre. Mahler's majestic Symphony No. 2 (Resurrection) is performed. (90 mins.)

George Kirby, on 8 at 8:30. Comedian George Kirby heads an hour of comedy and song with guests the Mills Brothers, Lainie Kazan, the singing group Poppy Family, rock group Lighthouse and comedian Joe Higgins and the dancing Little Steps. This program is a pilot for a new George Kirby seies premiering this fall. (60 mins.)

Distinguished Canadians, on 2 and 6 at 10:30. Medicare, working mothers and free love are among the topics in a conversation with Dr. Wilder Penfield, retired neurosurgeon-turned-novelist (The Torch). Dr. Penfield also recalls his meeting with the renowned Canadian surgeon, Sir William Osler, who convinced him to study medicine. (30 mins.)

ALAN YOUNG veteran comedy star is seen above in a scene from his long-running television series Mr. Ed. He left a 40-year career in show business five years ago to work full-time for his faith, Christian Science. Young explains why he quit showbiz on CBC-TV's Of All People series telecast on Monday, July 31 at 10 p.m. on Channel 2 and 6.

Classic Novel Now a Musical

By DAN LEWIS

HOLLYWOOD — Ross Hunter stood on the set which cost $500,000 to build, with its seven reflection ponds and two running waterfalls, and exclaimed:

"This is my Shangri-la!"

This, in fact, is the set for Shangri-la in a new version of the classic Lost Horizon. For nearly 10 years Hunter has considered taking the memorable Frank Capra film of 1937, which starred Ronald Colman, Edward Everett Horton, Jane Wyatt, Sam Jaffe, Margo, H. B. Warner (as the High Lama), and Thomas Mitchell, and turning it into a musical.

It is finally happening. The story has been put to music by one of the most successful music-writing teams of the era, composer Burt Bacharach and lyricist Hal David.

The new set of stars are Peter Finch (in the Colman role), George Kennedy, Bobby Van, Sally Kellerman (the Hot Lips gal of M A S H), Swedish actress Liv Ullmann, Olivia Hussey, Sir John Gielgud, Michael York, and 72-year-old Charles Boyer, out of retirement, to play the High Lama.

The irony of Lost Horizon is that it probably still would be an unfulfilled dream had not Ross Hunter found life unbearable at Universal Pictures, where he had produced so many profitable pictures during a 19-year affiliation,

"It was a nightmare for me," Hunter declared. "I was ready to give up everything to get out of my contract."

He gave up almost everything in exchange for his freedom, including all residual benefits from the enormously profitable Airport, which Ross produced. At last reports Airport has grossed over $80,000,000.

Ross acknowledges that he hasn't received one cent beyond his original studio salary as producer from Airport. The price he paid for his release was an agreement he signed not to sue the studio.

When he left Universal, Hunter resurrected his old idea of a Lost Horizon musical, and quickly sold the project to Columbia Pictures, where he signed a nonexclusive multipicture contract. He not only appears happy, but the old Hunter enthusiasm charges through like waves rushing toward shore.

A naturally lively personality, Hunter was always noted for his glowing discourses about his films. "I haven't been this excited about a picture in years," he exclaimed as he conducted a tour of the Shangri-la set.

But then he told me the same thing when I visited him on the Airport set, and before that on the Thoroughly Modern Millie set, both at Universal. It should be extremely comforting to Columbia to know that these pictures together grossed nearly $120,000,000 ($41,000 for Millie).

The Shangri-la set is breathtakingly beautiful. It took 60 days to erect the magnificent palace, a striking facade of French and Grecian columns, a front that towers 170 feet high with enough stairs for a 17-story building.

The set, including the finely manicured landscaping, covers four acres on the back lot at Burbank Studio (formerly Warner Bros., but now a merged facility operated by Columbia as well as Warners).

This is where the dazed survivors of a plane crash, struggling through a snowstorm in what is presumed Tibet (never really spelled out) stumble into and discover the tranquil valley where mortality is defied and people never grow old — a Utopian society.

The grass, the plants and flowers are real. In fact, 10 gardeners work on the grounds daily, and everything is watered constantly throughout daylight hours, seven days a week. It costs $1,000 a week just for the care of the grounds on the set.

Hunter had received attractive offers from a number of cities which had hoped to have the set constructed in their towns to become a permanent tourist attraction. He got calls from towns in Oregon, New Mexico, Hawaii and Mexico, but turned them down because he wanted to stay in Hollywood, Hunter explained.

The set will remain standing after production is completed, but it can not be used by any other producer until Hunter's Lost Horizon has had its full theatre play.

Hunter maintains he is not doing a remake of the Capra film, but rather a musical version of the book.

He's been noted for his family entertainment pictures through the years, such as Pillow Talk, Magnificent Obsession, Imitation of Life and Flower Drum Song, among the 45 he has produced since he left acting in 1953.

His films have grossed more than $200,000,000 and all but two of them were profitable. The exceptions, he recalls a bit painfully, were Interlude (he blames poor Universal promotion) and Son of Cochise. His formula for Lost Horizon is substantially the same: "It will be beautiful, believable and entertaining."

"I think the hero and the heroine are coming back to movies," Hunter declared. "I'm hopeful that Lost Horizon can bring back the lost audience into the movie houses — those between the ages of 40 and 70."

He explains his success through the years:

"The people who go to my movies know I'm consistent. I won't give them porno. I don't want to be part of that syndrome. I give them entertainment."

The music composed by Bacharach and the lyrics by David fit into the plot, Hunter disclosed. "We wanted the songs to be simple. We didn't want any big production numbers."

The first 30 minutes of the film, in fact, will be devoid of music. There is action, starting with the forced landing of a plane carrying military and civilian personnel from a mythical Southeast Asian land of Baskula. ("It's really Cambodia," Hunter asserted.)

There are no musical numbers until the band of survivors reach Shangri-la.

"There isn't anyone in the world who hasn't looked for a Shangri-la," Hunter said. "There's always a need for it."

The book was written by James Hilton and published in 1933, carrying a remarkable parallel, Hunter notes, to problems people face in today's chaotic world. The original story concerns five people kidnapped and held hostage in a Tibetian monestary, where they find their escape from emotional turmoil in the tranquil hidden valley among its immortal human beings.

The time has been updated to contend with current world chaos, but the problem — like the people of Shangri-la — appear to be ageless.

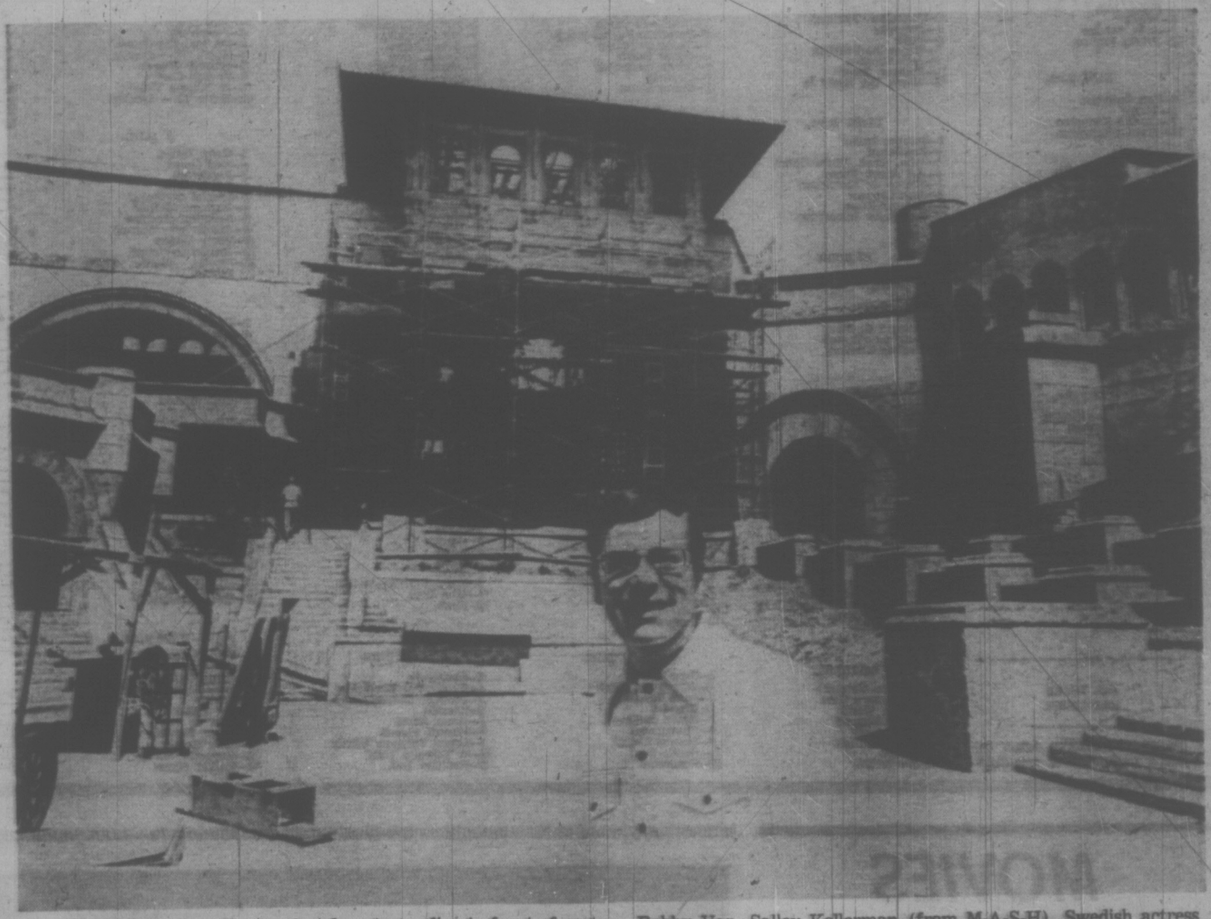

SHANGRI-LA—Ross Hunter (producer) standing in front of part of his Shangri-la set. It will be used in the musical version of the James Hilton classic novel, Lost Horizon. Due to be released soon, the film boasts a superb cast with Peter Finch, George Kennedy, Bobby Van, Salley Kellerman (from M-A-S-H), Swedish actress Liv Ullman, Olivia Hussy, Sir John Gielgud, Michael York and 72-year-old Charles Boyer, out of retirement, playing the High Lama.

Boat Test August 5

The United States Coast Guard Auxiliary Television Boating Test will be given on the Lloyd Bridges' Water World Program from 5 until 6 p.m. Saturday, August 5th, on KTNT-TV, Channel Eleven, Tacoma-Seattle.

The concluding show of the popular Lloyd Bridges water adventure pgogram has been extended to an hour to encompass the 25-question USCGA test. All those who complete the test satisfactorily will receive a special certificate from the U.S. Coast Guard Auxiliary.

Entry blanks for the August 5 National Boating Test are available at any Mercury outboard dealer.

Montague BRIDGMAN Ltd.
China Crystal Gifts
811 Government St. EA 6-6717

5 Inch Continuous GUTTER in baked enamel
Takes care of itself for 20 years!
479-3232
FREE ESTIMATES
B.C. ALUMINUM
"EASY TERMS!"

PEARSON
World of Pleasure
VOLUME
SAVINGS
HONDA

Tuesday, August 1

8 a.m.
4—Flying Nun
5—Today
7—I. P. Patches
12—Frisky Frolics

8:30 a.m.
4—Len Sampson
5—Today
7—Captain Kangaroo
12—Captain Kangaroo

9 a.m.
4—News
5—Telescope
7—News
11—Garner Ted Armstrong
12—Lucille Ball

9:30 a.m.
4—Movie: Sunday In New York
5—Telescope
6—University of the Air
7—News
8—University of the Air
11—Concentration
12—Beverly Hillbillies

10 a.m.
3—Mr. Dressup, (10:05)
4—Movie continued
5—Sale of the Century
6—Flintstones
7—Family Affair
8—Yoga
11—Mantrap
12—Family Affair

10:30 a.m.
3—Friendly Giant; Helene
4—Movie continued
5—Hollywood Squares
6—Friendly Giant; Helene
7—Love of Life
8—All About Faces
11—Jack LaLanne
12—Love of Life

ALL TIMES ARE LOCAL

CHANNELS RESERVE RIGHT TO MAKE LAST-MINUTE CHANGES

11 a.m.
3—Sesame Street
4—Galloping Gourmet
5—Jeopardy
6—Yoga
7—Where the Heart Is
8—Jean Cannem
11—Romper Room
12—Where The Heart Is

11:30 a.m.
3—Sesame Street
4—Bewitched
5—Who, What, Where Game
6—All About Faces
7—Search for Tomorrow
8—Jean Cannem
11—Romper Room
12—Search for Tomorrow

12 noon
3—Luncheon Date
4—Password
5—Distaff
6—Noon Show
7—News
8—News; B.C. Diary
11—Three on a Match
12—Virginia Graham

12:30 p.m.
3—Luncheon Date
4—Split Second
5—Days of Our Lives
6—Noon Show, Movie
7—As the World Turns
8—B.C. Diary; Movie
11—To Tell The Truth
12—Merv Griffin

1 p.m.
3—Luncheon Date
4—All My Children
5—The Doctors
6—Movie: Projected Man (12:45)
7—Many-Splendored Thing
8—Movie: Projected Man (12:45)
11—Don St. Thomas
12—Merv Griffin

1:30 p.m.
3—Galloping Gourmet
4—Let's Make a Deal
5—Another World
6—Movie continued
7—Guiding Light
8—Movie continued
11—Laramie
12—Merv Griffin

2 p.m.
3—Paul Bernard
4—Newlywed Game
5—Return to Peyton Place
6—Movie continued
7—Secret Storm
8—Movie continued
11—Laramie
12—Secret Storm

2:30 p.m.
3—Coronation Street
4—Dating Game
5—Somerset
6—Victoria Scene
7—Edge of Night
8—What's the Good Word?
11—New Zoo Revue
12—Many-Splendored Thing

3 p.m.
3—Take 30
4—General Hospital
5—Dinah's Place
6—Take 30
7—My Three Sons
8—Another World
11—Underdog
12—It's Your Bet

3:30 p.m.
3—Edge of Night
4—One Life to Live
5—Anything You Can Do
6—Edge of Night
7—Dick Van Dyke
8—Anything You Can Do
9—Hatha Yoga
11—Speed Racer
12—What's My Line?

4 p.m.
3—Family Court
4—Love, American Style
5—Mike Douglas
6—Family Court
7—Movie: Naked Brigade
8—Beat the Clock
9—Sesame Street
11—Addams Family
12—Funorama

4:30 p.m.
3—Drop-In
4—What's My Line?
5—Mike Douglas
6—Drop-In
7—Movie continued
8—Flintstones
9—Sesame Street
11—Gentle Ben
12—Funorama

5 p.m.
3—Dress Rehearsal
4—Petticoat Junction
5—Mike Douglas
6—Green Acres
8—Green Acres
9—Mister Rogers
11—Daniel Boone
12—Mothers-In-Law

5:30 p.m.
3—That Girl
4—News
5—News
6—Hogan's Heroes
7—Movie continued
8—Hogan's Heroes
9—Electric Company
11—Daniel Boone
12—Perry Mason

6 p.m.
3—Dick Van Dyke
4—News
5—News
6—News
7—News
8—News
9—Speak Out
11—Star Trek
12—News

6:30 p.m.
3—Hourglass
4—News
5—News
6—News
7—News
8—News
9—Space Between Words
11—Star Trek
12—News

7 p.m.
3—Hourglass
4—Exploration Northwest
5—Truth or Consequences
6—Kreskin
7—Green Acres
8—Hawaii Five-O
9—Space Between Words
11—It Takes a Thief
12—Political Talk

7:30 p.m.
3—Reach For The Top
4—Mod Squad
5—Ponderosa
6—Me And The Chimp
7—Expo '72 — Special
8—Hawaii Five-O
9—French Chef
11—It Takes a Thief
12—Expo '72 — Special

8 p.m.
3—Good Times
4—Mod Squad
5—Ponderosa
6—Good Times
7—Special continued
8—Barbara McNair
9—Beautiful Machine
10—Old Country Soccer
11—Perry Mason
12—Special continued
13—Movie: Death Rides The Plains

8:30 p.m.
3—David Steinberg
4—Movie: Eyes of Charles Sand
5—Movie: Take Her, She's Mine
6—David Steinberg
7—Hawaii Five-O
8—Barbara McNair continued
9—Evening At Pops
10—Empty Hand
11—Perry Mason
12—Hawaii Five-O
13—Movie continued

9 p.m.
3—David Steinberg continued
4—Movie continued
5—Movie continued
6—David Steinberg continued
7—Hawaii Five-O
8—Sanford and Son
9—Evening At Pops
10—Outlook—Biernes
11—Merv Griffin
12—Hawaii Five-O
13—Movie continued

9:30 p.m.
3—Mary Tyler Moore
4—Movie continued
5—Movie continued
6—Mary Tyler Moore
7—Cannon
8—Ian Tyson
9—Doin' It
10—Helen Biernes
11—Merv Griffin
12—Mayberry R.F.D.
13—Racket Squad

10 p.m.
3—Islam
4—Marcus Welby, M.D.
5—Movie continued
6—Islam
7—Cannon
8—Persuaders
9—Telecourse
10—Island Hobbyist
11—Merv Griffin
12—On the Buses
13—Progressive Society

10:30 p.m.
3—Islam
4—Marcus Welby, M.D.
5—Seattle
6—Islam
7—N.Y.P.D.
8—Persuaders
11—News
12—Avengers
13—Comedy Time

11 p.m.
3—News
4—News
5—News
6—News
7—News
8—News
11—Movie: Shanghai Story
12—Avengers
13—Movie: Prairie Pals

11:30 p.m.
3—Movie: Unexpected Uncle (11:50)
4—Dick Cavett
5—Johnny Carson
6—News
7—Movie: The Power
8—News
11—Movie continued
12—Movie: The Power
13—Movie continued

12 midnight
3—Movie continued
4—Dick Cavett
5—Johnny Carson
6—Movie: Slender Thread
7—Movie continued
8—Movie: Slender Thread
11—Movie continued
12—Movie continued
13—Movie continued

12:30 a.m.
3—Movie continued
4—Dick Cavett
5—Johnny Carson
6—Movie continued
7—Movie continued
8—Movie continued
12—Movie continued
13—Movie: Brand Of The Devil

MOVIES

Tuesday

Sunday in New York (xxx), on 4 at 9:30. A 1963 adaptation of the Broadway comedy about a girl who comes to New York City to get over an unhappy love affair. Good performances are turned in by Jane Fonda, Cliff Robertson, Rod Taylor and Robert Culp.

The Projected Man (xx), on 6 and 8 at 12:45. A well done science fiction thriller about a research scientist whose experiments turn him into a weird, electrically charged monster. Bryant Halliday and Mary Peach.

The Naked Brigade (x), on 7 at 4. A 1964 drama that has women guerrillas battling the Nazis on Second World War Crete. Shirley Eaton and Ken Scott.

The Eyes of Charles Sand (xx), on 4 at 8:30. A Strange ability to see hidden truth provides the drama in this 1972 unsold TV pilot. Charles Sand possesses the Sight, and its power prods him to investigate a girl's story about her brother's alleged murder. Cast includes Peter Haskell, Barbara Rush, Sharon Farrell and Bradford Dillman.

Take Her, She's Mine (xx), on 5 at 8:30. James Stewart, Sandra Dee and Audrey Meadows star in this 1963 comedy that takes a look at the growing pains of an over-protective father and his college-coed daughter.

Shanghai Story (xx), on 11 at 11. A group of Americans in Communist-controlled Shanghai are held prisoner in a hotel on suspicion of having a spy in their midst. Starring in this 1954 drama are Ruth Roman, Edmond O'Brian and Philip Ahn.

The Power (xx), on 7 and 12 at 11:30. A better-than-average sci-fi thriller about a research team whose members are being killed off by a mysterious force. Cast includes George Hamilton, Suzanne Plesbette and Michael Rennie.

Unexpected Uncle (xx), on 2 at 11:50. A 1941 comedy starring Anne Shirley and Charles Coburn about a girl who works in a shop who falls in love with a rich young manufacturer and receives some unexpected aid in pursuing her quarry.

The Slender Thread (xxx), on 6 and 8 at midnight. A gripping tale about a volunteer suicide-prevention worker trying desperately to trace the telephone call of a woman. Starring in this 1965 drama are Sidney Poitier and Anne Bancroft who turn in excellent performances.

SPECIALS

Tuesday

Barbara McNair, on 8 at 8. Barbara's guests are the Righteous Brothers, singer Dianne Brooks, comedienne Betty Walker and Doctor Music. (60 mins.)

GORDIE TAPP and **THE CANTABURY SINGERS** of Newfoundland join forces on the CBC television's travelling variety series, The Performers to be telecast on Friday, July 28 at 8 p.m. on Channel 2 and 6. The program features the new talent of singers Bob MacDonald, Bridget Vanek and David Barnes, who also hail from Newfoundland.

Olivia Hussey

Lost Horizon Star A Trend-Setter

By BARBARA LEWIS

HOLLYWOOD (PSS) — While Lady Bird Johnson dedicated herself to making America beautiful, much credit for improving the appearance of its young should go to Olivia Hussey, who as the long, straight-haired Juliet in Franco Zefferelli's Romeo and Juliet, unteased the hair of young damsels everywhere.

Olivia, who is now 21, married to Dean Martin, Jr., and playing the role of a 120-year-old ageless beauty in the musical version of Lost Horizon, is pleased when she thinks she might have been a trend setter. She modestly, however, refused to claim she was personally responsible and doubts seriously that the complex braided hairstyle she wears in Lost Horizon will have the same universal acceptance.

"I think young people liked the simple look and the girls were tired of putting their hair up in rollers every night," she said as we chatted on the set of the film.

Olivia seemed happy to be resting from the strenuous rehearsal required to get her in condition for the song and dance numbers that she does in this picture.

"Basically, I'm a dancer," she said, "although most people, including my husband, don't think of me as that. I studied ballet for nine years and that was my first ambition even before acting."

Olivia will also make her singing debut in Lost Horizon, doing the melodious but complicated music of Burt Bacharach, who is also scoring his first film. Ross Hunter who is producing this picture, has consistently pointed out that this is not a remake of the film classic which starred the late Ronald Coleman and Margo, who is the wife of Eddy Albert and the mother of Edward Albert.

"This is a contemporary drama keyed to today and set to music," Hunter said.

Hunter, who produced Airport and Thoroughly Modern Millie among others, is a vigorous foe on screen pornography, a factor which Olivia considered in accepting the role.

"Since playing Juliet, I have been offered a number of parts but they all involved nudity or were roles in films which I considered objectionable. I'm really an old-fashioned girl at heart," Olivia explained.

Dino apparently sensed this immediately and for their first date, which was about six years ago in London, he invited her for tea.

A little over a year ago they broke up their friendship and got married. Dino goes to UCLA and expects to enter medical school in the fall. Their closest friends are Desi Arnaz, Jr. and his fiancee, Liza Minelli.

During most of the picture Olivia appears to be 20, even though she ages 100 years. In Shangri-La, no one gets older. Time does pass, however, for those who leave Shangri-La and this fate befalls Olivia. Until the completion of the picture, no one including Dino is permitted to see Olivia as a wrinkled old hag of 120 except for her makeup man who spends three hours aging her.

104 HONDAS
July Objective
SAVE
World of Pleasure
PEARSON

CBS Names Woman As Correspondent

Michele Clark, a reporter for CBS News since September 1971, has been named a CBS News Correspondent, it was announced by Gordon Manning, CBS News Senior Vice-President, Director of News.

Miss Clark, who is assigned to the CBS News Chicago Bureau, has played an active role in CBS News' Campaign '72 coverage, including coverage of the campaigns of Senators Hubert H. Humphrey and George McGovern. Her most recent assignment has been to cover Senator Humphrey's activities during the Democratic National Convention for CBS News' Campaign '72 — The Election Year —The Democratic Convention on the CBS Television Network.

Miss Clark, a resident of Chicago, attended Roosevelt University in that city, where she assisted the school's directors in setting up programs to recruit students from minority groups.

TV SERVICE GUIDE

ACTIVE
RADIO AND TV
2170 Oak Bay Ave.
"A Zenith Specialist Since 1937"
COLOR, BLACK AND WHITE
SALES AND SERVICE
598-5722 After 7 p.m., 477-6884
CALL US NOW

BUTLER BROTHERS
Sales and Service
ADMIRAL AUTHORIZED PARTS DEPOT — COLOR AND BLACK AND WHITE
Zenith — Admiral
3306 Douglas St.
383-1511 383-2961

Have Your TV Serviced by a
TELEVISION SPECIALTY STORE
CITY CENTRE TV
University Heights Centre
OPEN DAILY 10 a.m. - 10 p.m.
477-6971

EATON'S
Television and Appliance Repair
Dial 382-7141,
Ask for Appliance Repairs.

Electrohome Factory Service
For All Electrohome Products
385-3384
2533 Government

Meadwell's
Government Certified Technician
Personal High Quality Service
Color — Black & White
• ALL WORK GUARANTEED
2632 Douglas St. 383-9534

SPECIALISTS
COLOR TV & STEREO
SALES AND SERVICE
Authorized RCA Dealer
Phone 385-6422
QUADRA APPLIANCE SERVICE CENTRE LTD.
3234 QUADRA ST.

ROY DOTY'S TV SERVICE
Phone 592-2833
REPAIRS TO ALL MAKES OF TV
ALSO SALES AND RENTALS
"WE SELL THE BEST — AND SERVICE THE REST"
1834 NEWTON ST.

"color TV specialists"
RCA SERVICE
2661 DOUGLAS
382 - 8141

Simpsons-Sears
TV REPAIRS
388-9111 For Free Pick-Up & Delivery
Charge It on your Simpsons-Sears All Purpose Account.

TELETRON
TV DEPOT
COLOR—BLACK AND WHITE REPAIRS
385-2632
(20 years in electronics)
Located in James Bay
TELEVISION RENTALS
234 MENZIES

TELEVISION SERVICE CENTRE
1614 Cook St. at Fort
383-6083
• LEAVE IT AT OUR STORE IN THE MORNING.
• PICK IT UP IN THE AFTERNOON. COLOR OR BLACK AND WHITE.
• SAME DAY IN-HOME SERVICE.

Wednesday, August 2

8 a.m.
4—Flying Nun
5—Today
7—G. P. Patches
12—Frisky Frolics

8:30 a.m.
4—Len Simpson
5—Today
7—Captain Kangaroo
12—Captain Kangaroo

9 a.m.
4—News
5—Telescope
7—News
11—Garner Ted Armstrong
12—Lucille Ball

9:30 a.m.
4—Movie: Good Old Summertime
5—Telescope
6—University of the Air
7—News
8—University of the Air
11—Concentration
12—Beverly Hillbillies

10 a.m.
3—Mr. Dressup (10:05)
4—Movie continued
5—Sale of the Century
6—Flintstones
7—Family Affair
8—Yoga
11—Mantrap
12—Family Affair

10:30 a.m.
3—Giant: Helena
4—Movie continued
5—Hollywood Squares
6—Giant: Helena
7—Love of Life
8—All About Faces
11—Jack LaLanne
12—Love of Life

ALL TIMES ARE LOCAL

CHANNELS RESERVE RIGHT TO MAKE LAST-MINUTE CHANGES

11 a.m.
3—Sesame Street
4—Galloping Gourmet
5—Jeopardy
6—Yoga
7—Where the Heart is
8—Jean Cannem
11—Romper Room
12—Where the Heart is

11:30 a.m.
3—Sesame Street
4—Bewitched
5—Who, What, Where Game
6—All About Faces
7—Search for Tomorrow
8—Jean Cannem
11—Romper Room
12—Search for Tomorrow

12 noon
3—Luncheon Date
4—Password
5—Distaff
6—Noon Show
7—News
8—News; B.C. Diary
11—Three on a Match
12—Virginia Graham

12:30 p.m.
3—Luncheon Date
4—Split Second
5—Days of Our Lives
6—Noon Show; Movie
7—As the World Turns
8—B.C. Diary; Movie
11—To Tell the Truth
12—Merv Griffin

1 p.m.
3—Luncheon Date
4—All My Children
5—The Doctors
6—Movie: Johnny Tiger (12:45)
7—Many-Splendored Thing
8—Movie: Johnny Tiger (12:45)
11—Don St. Thomas
12—Merv Griffin

1:30 p.m.
3—Galloping Gourmet
4—Let's Make a Deal
5—Another World
6—Movie continued
7—Guiding Light
8—Movie continued
11—Laramie
12—Merv Griffin

2 p.m.
3—Paul Bernard
4—Newlywed Game
5—Return to Peyton Place
6—Movie continued
7—Secret Storm
8—Movie continued
11—Laramie
12—Secret Storm

2:30 p.m.
3—Dick Van Dyke
4—Dating Game
5—Somerset
6—Organic Gardening
7—Edge of Night
8—What's the Good Word?
11—New Zoo Revue
12—Many-Splendored Thing

3 p.m.
3—Take 30
4—General Hospital
5—Dinah Shore
6—Take 30
7—My Three Sons
8—Another World
11—Tennessee Tuxedo
12—It's Your Bet

3:30 p.m.
3—Edge of Night
4—One Life to Live
5—Anything You Can Do
6—Edge of Night
7—Dick Van Dyke
8—Anything You Can Do
9—Hatha Yoga
11—Speed Racer
12—What's My Line?

4 p.m.
3—Family Court
4—Love, American Style
5—Mike Douglas
6—Family Court
7—Movie: Island of Blue Dolphins
8—Beat the Clock
9—Sesame Street
11—Addams Family
12—Fun-O-Rama

4:30 p.m.
3—Birdman
4—What's My Line?
5—Mike Douglas
6—Birdman
7—Movie continued
8—Flintstones
9—Sesame Street
11—Gentle Ben
12—Fun-O-Rama

5 p.m.
3—Video One
4—Petticoat Junction
5—Mike Douglas
6—Green Acres
7—Movie continued
8—Football: Sask. At Ottawa
9—Mister Rogers
11—Daniel Boone
12—Mothers-In-Law

5:30 p.m.
3—Baseball: Chicago at Montreal
4—News
5—News
6—Baseball: Chicago at Montreal
7—Movie continued
8—Football continued
9—Electric Company
11—Daniel Boone
12—Perry Mason

6 p.m.
3—Baseball continued
4—News
5—News
6—Baseball continued
7—News
8—Football continued
9—Pottery
11—Star Trek
12—Perry Mason

6:30 p.m.
3—Baseball continued
4—News
5—News
6—Baseball continued
7—News
8—Football continued
9—Book Beat
11—Star Trek
12—News

7 p.m.
3—Baseball continued
4—Burt Bacharach
5—Truth or Consequences
6—Baseball continued
7—Medical Centre
8—Football continued
9—Art Film
11—It Takes a Thief
13—Lucy

7:30 p.m.
3—Baseball continued
4—Burt Bacharach
5—Primus
6—Baseball continued
7—Medical Centre
8—News
9—Science
11—It Takes a Thief
13—Expo '72 — Special

8 p.m.
3—Wild Kingdom
4—The Super
5—Adam-12
6—Hogan's Heroes
7—Mannix
8—Star Trek
9—Election '72
10—Tax Reform '72
11—Perry Mason
13—Special continued
13—Contact

8:30 p.m.
3—Hourglass
4—Corner Bar
5—Colombo
6—Randall-Hopkirk
7—Mannix
8—Star Trek
9—Movie: Our Daily Bread
10—Victoria Outdoorsman
11—Perry Mason
12—True Adventure
13—Contact

9 p.m.
3—Hourglass
4—Marty Feldman
5—Colombo continued
6—Randall-Hopkirk
7—Movie: Fahrenheit 451
8—Water World
9—Film Odyssey continued
10—Investigate
11—Merv Griffin
12—Medical Centre
13—Film

9:30 p.m.
3—That Girl
4—Kopy Kats
5—Colombo continued
6—I Spy
7—Movie continued
8—Jason King
9—Odyssey continued
10—Investigate
11—Merv Griffin
12—Medical Centre

10 p.m.
3—What on Earth?
4—Kopy Kats
5—Night Gallery
6—I Spy
7—Movie continued
8—Jason King
9—Soul!
10—Yesterday Town
11—Merv Griffin
12—Saint
13—This is the Life

10:30 p.m.
3—This Vibrant Land
4—Seafair Highlights
5—Night Gallery
6—This Vibrant Land
7—Movie continued
8—Sports Beat '72
9—Soul!
11—News
12—Saint
13—Horse Racing

11 p.m.
3—News
4—News
5—News
6—News
7—News
8—News
11—Movie: License To Kill
12—Have Gun, Will Travel
13—Movie: FBI Girl

11:30 p.m.
3—Movie: Bedlam (11:50)
4—Dick Cavett
5—Johnny Carson
6—News
7—Movie: Step Out of Line
8—News
11—Movie continued
12—Movie: Step Out of Line
13—Movie continued

12 midnight
3—Movie continued
4—Dick Cavett
5—Johnny Carson
6—Movie: Interlude
7—Movie continued
8—Movie: Interlude
11—Movie continued
12—Movie continued
13—Movie continued

12:30 a.m.
3—Movie continued
4—Dick Cavett
5—Johnny Carson
6—Movie continued
7—Movie continued
8—Movie continued
12—Movie continued
13—Movie: Rolling Down the Great Divide

MOVIES

Wednesday

In the Good Old Summertime (xxx). On 4 at 9:30. A warm-hearted 1949 musical comedy-romance about two clerks in a music shop who have a mutual secret, without knowing it. This delightful film stars Judy Garland (who sings I Don't Care and other tunes) and Van Johnson.

Johnny Tiger (xx). On 6 and 8 at 12:45. An off-beat drama about Florida's Seminole Indians caught in the conflict between modern society and age-old tradition. Good cast with Robert Raylor and Geraldine Brooks.

Island of Blue Dolphins (xx). On 7 at 4. A children's adventure story about an Indian girl's life on an uninhabited island. Starring in this 1964 drama are Celia Kaye, George Kennedy and Larry Domasin.

Our Daily Bread (xxxx). On 9 at 8:30. Depression emotions were stirred by this 1934 drama. It was denounced as leftist by some U.S. newspapers and called capitalistic propaganda by Russia. Writer-director King Vidor's drama centers on a young couple who start a farming commune to help fight unemployment during the days of the Great Depression. (After the film, Chares Champlin interviews King Vidor?.

Fahrenheit 451 (xxxx). On 7 at 9. Francois Truffaut's striking interpretation of the Ray Bradbury novel about a futuristic society where all books are forbidden. Starring in this 1966 sci-fi drama are Julie Christie and Oskar Werner.

License to Kill (xx). On 11 at 11. Super-hero Nick Carter steps in when enemy spies try to seize an incredible new weapon. Starring in this 1964 French-made action drama are Eddie Constantine and Daphne Dayle.

A Step Out of Line (xxxx). On 7 and 12 at 11:30. Easily one of the most interesting network films tailor-made for TV. Peter Falk, Vic Morrow and Peter Lawford star in this drama of the desperation of three average men down on their luck who decide to rob a safe.

Bedlam (xxx). On 2 at 11:50. During the 17th century the mentally ill confined to London's infamous St. Mary's of Bethlehem lead abused and neglected lives. This 1946 film starring Anna Lee and Boris Karloff, tells the story of a courageous girl who risks her life to bring about reform.

Interlude (xxxx). On 6 and 8 at midnight. This 1968 English-made drama tells the bittersweet tale of a sophisticated and jaded symphony conductor and a young girl who falls hopelessly in love with him — even though she knows he is married. Oskar Werner and Barbara Ferris star in this movie highlighted by a lush classical music score.

SPECIALS

Wednesday

Burt Bacharach, on 4 at 7. An Evening With Burt Bacharach and guests Dionne Warwicke, musical-comedy star Joel Grey and French singer-guitarist Sacha Distel, who perform Burt's award winning music. (60 Mins.)

Expo '72, on 12 at 7:30. Billy Graham talks to young people about commitment during highlights of the week-long evangelical conference held in Dallas. Tonights performers are Connie Smith, Katie Henley and Danny Lee and the Children of Truth. (Part 3 of this special will be seen on Friday at 7 p.m. on Channel 7 and 7:30 p.m. on Channel 12). (60 Mins.)

Seafair Highlights, on 4 at 10:30. A preview of the upcoming Seafair hydroplane races and other events. Host are Bruce King and Art McDonald. (30 Mins.)

ALUMINUM
SCREENS—DOORS
WINDOWS
SPECIALTY FINISHERS
382-4612

TIM MATHESON a new regular cast member will be introduced on the Bonanza television program to replace the late Dan Blocker. Bonanza can be seen in this area every Sunday evening on Channel 5 at 9 p.m. with regulars Lorne Greene, Michael Landon and Mitch Vogel. Also announced recently is the return this fall of David Canary, a former co-star of this very successful western series.

MOUNT BOBSON as seen by the great Canadian artist Lawren Harris, one of the famous Group of Seven whose works comprise an unusual and glowing color film special, This Vibrant Land, to be seen on Wednesday at 10:30 p.m. on Channels 2 and 6. The program provides a vehicle for an unprecedented exposure, in terms of quantity and quality, of the works of the Group and adherents — Tom Thomson, A. Y. Jackson, J. E. H. MacDonald, Frank Carmichael, Fred Varley, Arthur Lismer and many others. The canvasses were brought together on film, from many private collections and galleries across Canada. A ballad titled This Vibrant Land is sung on the sound track by Matthew McCauley. A number of prominent Canadians in artistic and education circles and public life (including Prime Minister Trudeau) who have seen the film are enthusiastic in their praise.

CBC RADIO HOLIDAYMAKERS — Fred Diehl (left) of Calgary and Les Stoodley of Halifax, two hosts of the CBC Radio summer variety series for vacation travellers, Holiday, broadcast weekdays at 1:30 p.m. To complete the cross-country holiday scene, there are also hosts reporting on activities in Vancouver, Winnipeg, St. John's, Regina, Edmonton and the CBC Northern Service.

Favorite spare time diversion of Peter Graves, star of Mission: Impossible on the CBS Television Network, is water skiing at his Lake Arrowhead mountain retreat.

PEARSON
HAPPY
HONDA
GOLDEN RULE
POLICY

Victoria Fabric Shop Ltd.

- Fabrics
- Trims
- Draperies and accessories

Bring your measurements and we'll custom make your drapes.

SEW FOR SUMMER!
A Rainbow Collection of Cool
COTTONS
Reg. 1.39 to 3.98 yd.
⅓ OFF

PERSONALIZED SERVICE
SAVINGS BY THE YARD
for every Home Sewing Enthusiast
Hours: Daily Monday thru Saturday, 9 a.m. to 5:30 p.m.
1218 BROAD STREET 382-8541
(Between Yates and View)

Thursday, August 3

8 a.m.
4—Flying Nun
5—Today
7—J. P. Patches
13—Frisky Frolics

8:30 a.m.
4—Lan Sampson
5—Today
7—Captain Kangaroo
13—Captain Kangaroo

9 a.m.
4—News
5—Tenescene
7—News
11—Garner Ted Armstrong
13—Lucille Ball

9:30 a.m.
4—Movie: Executive Suite
5—Tenescene
6—University of the Air
7—News
8—University of the Air
11—Concentration
13—Beverly Hillbillies

10 a.m.
3—Mr. Dressup (10:05)
4—Movie continued
5—Sale of the Century
6—Flintstones
8—Family Affair
9—Yoga
11—Hootenanny
13—Family Affair

10:30 a.m.
3—Friendly Giant
4—Movie continued
5—Hollywood Squares
6—Friendly Giant
7—Love of Life
8—All About Faces
11—Jack LaLanne
13—Love of Life

CHANNELS RESERVE RIGHT TO MAKE LAST-MINUTE CHANGES

ALL TIMES ARE LOCAL

11 a.m.
3—Sesame Street
4—Galloping Gourmet
5—Jeopardy
6—Yoga
7—Where the Heart Is
8—Jean Cannom
11—Romper Room
13—Where The Heart Is

11:30 a.m.
3—Sesame Street
4—Bewitched
5—Who, What or Where
6—All About Faces
7—Search for Tomorrow
8—Jean Cannom
11—Romper Room
13—Search for Tomorrow

12 noon
3—Luncheon Date
4—Password
5—Distaff
6—Noon Show
7—News
8—News; Pete's Place
11—Three on a Match
13—Virginia Graham

12:30 p.m.
3—Luncheon Date
4—Self Second
5—Days of Our Lives
6—Noon Show; Movie
7—As the World Turns
8—B.C. Diary; Movie
11—To Tell the Truth
13—Merv Griffin

1 p.m.
3—Luncheon Date
4—All My Children
5—Doctors
6—Movie: Man in The Dark (12:45)
7—Many Splendored Thing
8—Movie: Man in The Dark (12:45)
11—Don St. Thomas
13—Merv Griffin

1:30 p.m.
3—Galloping Gourmet
4—Let's Make a Deal
5—Another World
6—Movie continued
7—Guiding Light
8—Movie continued
11—Laramie
13—Merv Griffin

2 p.m.
3—Paul Bernard
4—Newlywed Game
5—Mike Douglas
6—Movie
7—Movie continued
8—Movie
11—Laramie
13—Secret Storm

2:30 p.m.
3—Dick Van Dyke
4—Dating Game
5—Somerset
6—Victoria Scene
7—Edge of Night
8—What's the Good Word?
11—New Zoo Revue
13—Many Splendored Thing

3 p.m.
3—Take 30
4—General Hospital
5—Dinah Shore
6—Take 30
7—My Three Sons
8—Another World
11—Underdog
13—It's Your Bet

3:30 p.m.
3—Edge of Night
4—One Life To Live
5—Anything You Can Do
6—Edge of Night
7—Dick Van Dyke
8—Anything You Can Do
9—Hatha Yoga
11—Speed Racer
13—What's My Line

4 p.m.
3—Family Court
4—Love, American Style
5—Mike Douglas
6—Family Court
7—Movie: He Rides Tall
8—Beat the Clock
9—Sesame Street
11—Addams Family
13—Tennessee Tuxedo

4:30 p.m.
3—Drop-In
4—What's My Line
5—Mike Douglas
6—Drop-In
7—Movie continued
8—Flintstones
9—Sesame Street
11—Gentle Ben
13—Funorama

5 p.m.
3—Rocket Robin Hood
4—Petticoat Junction
5—Mike Douglas
6—Green Acres
7—Movie continued
8—Green Acres
9—Mister Rogers
11—Daniel Boone
13—Mothers-In-Law

5:30 p.m.
3—That Girl
4—News
5—News
6—Hogan's Heroes
7—Movie continued
8—Hogan's Heroes
9—Electric Company
11—Daniel Boone
12—Perry Mason

6 p.m.
3—Sportscene
4—News
5—News
6—News
7—News
8—News
9—Buffons and His Buddies
11—Star Trek
12—Perry Mason

6:30 p.m.
3—Hourglass
4—News
5—News
6—News
7—News
8—News
9—Commonwealth
11—Star Trek
12—News

7 p.m.
3—Hourglass
4—Untamed World
5—Truth or Consequences
6—Hawaii Five-O
7—You Asked For It
8—Please Sir
9—American Indians
11—It Takes a Thief
13—Hee Haw

7:30 p.m.
3—Hey, Taxi!
4—Jaws '72
5—Doctor in The House
6—Hawaii Five-O
7—Expo '72 — Special
8—Longstreet
9—Book Beat
11—It Takes a Thief
13—Hee Haw

8 p.m.
3—Night Gallery
4—Smith and Jones
5—Adventure Theatre
6—Night Gallery
7—My World and Welcome To It
8—Longstreet
9—Jean Shepherd's America
10—Floral Creations
11—Perry Mason
12—Suspense Playhouse
13—Behind the Wheel

8:30 p.m.
3—Night Gallery continued
4—Smith and Jones
5—Adventure Theatre continued
6—Night Gallery continued
7—My Three Sons
8—Marty Feldman Comedy Show
9—Jazz Set
10—You and the Law
11—Perry Mason
12—Suspense Playhouse
13—Behind the Wheel

9 p.m.
3—All in the Family
4—Longstreet
5—Ironside
6—Sanford and Son
7—Movie: Interlude
8—Marty Feldman continued
9—Hollywood TV Theatre
10—Canadian Percos Pacific
11—Merv Griffin
12—Movie: Interlude
13—True Story

9:30 p.m.
3—Irish Rovers
4—Longstreet
5—Ironside
6—Sportsbeat
7—Movie continued
8—Quality of Life
9—TV Theatre continued
10—Canadian Space Story
11—Merv Griffin
12—Movie continued
13—Scope

10 p.m.
3—Time To Remember
4—Owen Marshall
5—Bobby Darin Show
6—Mantix
7—Movie continued
8—Bold Ones
9—World Press Review
10—Canadian Space Story
11—Merv Griffin
12—Movie continued
13—Film

10:30 p.m.
3—Encounter
4—Owen Marshall
5—Bobby Darin continued
6—Mantix
7—Movie continued
8—Bold Ones
9—Thirty Minutes
11—News
12—Movie continued
13—Horse Racing

11 p.m.
3—News
4—News
5—News
6—News
7—News
8—News
11—Movie: Moonrise
12—Have Gun — Will Travel
13—Movie:

11:30 p.m.
3—News
4—Dick Cavett
5—Johnny Carson
6—News
7—Movie: Where the Boys Are
8—News
11—Movie continued
12—Movie: Where the Boys Are
13—Movie continued

12 midnight
3—Movie: Every Girl Should Be Married (11:50)
4—Dick Cavett
5—Johnny Carson
6—Movie: The Rain Maker
7—Movie continued
8—Movie: Rain Maker
11—Movie continued
12—Movie continued
13—Movie continued

12:30 a.m.
3—Movie continued
4—Dick Cavett
5—Johnny Carson
6—Movie continued
7—Movie continued
8—Movie continued
12—Movie Continued
13—Movie: Terror Street

MOVIES

Thursday

Executive Suite (xxx). On 4 at 9:30. A big cast effectively brings this best-selling novel about big business to the screen. When a corporation president dies suddenly, the executive suite he once dominated becomes the scene of an intense struggle for corporate power. Excellent performances are delivered by William Holden, Fredric March, Dean Jagger, June Allyson and Barbara Stanwyck.

He Rides Tall (xx). On 7 at 4. Routine western drama about warring Indians who jeopardize a marshall's pursuit of an outlaw, starring Dan Duryea and Madlyn Rhue.

Interlude (xxx). On 7 and 12 at 9. A 1968 English-made film that tells the bittersweet tale of a sophisticated, jaded symphony conductor and a young girl who falls hopelessly in love with him, even though she knows he is married. Oskar Werner and Barbara Ferris star in this movie highlighted by a lush classical music score.

Moonrise (xx). On 11 at 11. A 1948 drama about the son of a convicted murderer who is goaded into a savage fight and kills one of the men who has been tormenting him. Cast includes Dane Clark, Gail Russell and Ethel Barrymore.

Where The Boys Are (xx). On 7 and 12 at 11:30. They are with the girls in Fort Lauderdale, Fla., during the annual spring onslaught of college kids. Cast includes George Hamilton, Dolores Hart, Paula Prentiss, Jim Hutton, Yvette Mimieux, Connie Francis and Frank Gorshin.

Every Girl Should Be Married (xx). On 2 at 11:30. A 1948 comedy that has a young working girl concocting a grandiose scheme in an attempt to snare a husband for herself. Cast includes Cary Grant, Diana Lynn and Franchot Tone.

The Rainmaker (xxxx). On 6 and 8 at midnight. From the hit play about a frightened spinster who's transformed into a woman ready for love by a visiting con man. Burt Lancaster is excellent as Starbuck, the rainmaker who promises rain to a drought-ridden country. Katherine Hepburn's performance as Lizzie Curry is flawless. Supporting cast includes Wendell Corey and Lloyd Bridges.

SPECIALS

Thursday

Hollywood Television Theatre, on 9 at 9. Explore the world of Samuel Beckett with Irish actor Jack MacGowran. Out of Beckett's images of solitude and desperation, MacGowran delivers the reverie of a nameless madman who finds life agonizingly slow torment. Drawn from Waiting For Godot, Krapp's Last Tape, and Endgame, among other works, this an an abridged version of MacGowran's acclaimed stage presentation. Filmed at Mojave Desert. (60 Mins.)

Singer Has High Hopes of Becoming a Serious Actor

By DAN LEWIS

LAS VEGAS — It was just nine years ago that the film colony in Hollywood, headed by Frank Sinatra himself, discovered an exciting Mexican-American singer-guitarist in a cozy, little nightclub about a mile off the Sunset Strip, a place called Ye Little Club.

The singer: Trini Lopez.

"I was making $100 a week in that club," Trini recalls. It's the same club where Joan Rivers has set up her new West Coast home base.

Trini has come a long way since those $100-a-week days. As the word spread about his pulsating performances, Sinatra signed Trini to record for his Reprise Record company. Trini cut a record, If I Had A Hammer, and his career soared. There followed Lemon Tree and America. He became one of the top nightclub attractions.

In back of it all, Trini hoped some day to expand his career into movies and television — but as an actor, rather than as a singer.

While his nightclub and recording career flourished, Trini's efforts to build himself as an actor were frustrating. His major film role was supposed to be in Dirty Dozen. He went over to England and was enthusiastic about the film. I remember talking to him one afternoon, when the cast tossed Trini a birthday party.

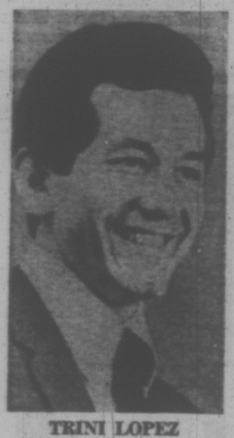

TRINI LOPEZ

But the enthusiasm soon turned to disappointment. Officially, the word was that production ran longer than anticipated and Trini had commitments he couldn't dodge. So he left with only a little more than half of the story on film. Trini's role was reduced to a little more than a cameo appearance.

He returned to nightclubs. Last year he made two guest appearances on Adam-12.

"Every time I do something dramatically, I learn from it," Trini said in his suite at the Desert Inn, where he just ended a month-long engagement.

Trini believes his movie career is about to take an important leap. He recently completed a film made in Chile. It's titled Antonio, and Trini has the title role. He costars with Larry Hagman of I Dream of Jeannie TV fame. Hagman plays an eccentric, wealthy young man who arrives by yacht on the Chilean coast, with his Mercedes aboard, trying to hide from his estranged wife.

"When he brings the Mercedes ashore," Trini explains, "it runs into trouble and Hagman can't get it started. I play a local villager, poor, with a wife and child — a pottery maker. I help Hagman, and he befriends me, winding up by giving me the car. It changes Antonio's life."

It is Trini's first starring role. The film was financed by Chileans. It was directed by Claudio Guzman, successful TV director and husband of Anna Marie Alberghetti.

Guzman is a native of Chile. According to Trini, Guzman has decided to move back there with his family and hopes to build a studio and a production company.

"The scenery is beautiful," Trini said. The countryside is not marred by billboards. Trini said, talking like a publicist for the South American country.

Guzman also wants Trini to star in a second picture. This one would be a Western.

Trini's involvement in Antonio is a long story, one which started when he was appearing at Ye Little Club in Hollywood.

"Guzman came to me many years ago with this script and thought I would be right for the role. But he was tied up with TV, and the script needed work. So the project kept getting delayed."

Trini doubled in the movie as associate producer. He likes the idea of working in production as well as in front of the cameras. So now he's looking for other properties to produce, and not necessarily ones in which he would star.

Ron Harper, who plays Steve Prescott on Where The Heart Is on the CBS Television Network, formerly starred in Garrison's Gorillas and co-starred on The Jean Arthur Show.

★ ★ ★

Cloris Leachman of The Mary Tyler Moore Show on the CBS Television Network shares her unusual first name with her mother. Her grandmother heard the name applied to another child and liked it.

Bob Tours Ravaged U.S. Flood Disaster Area

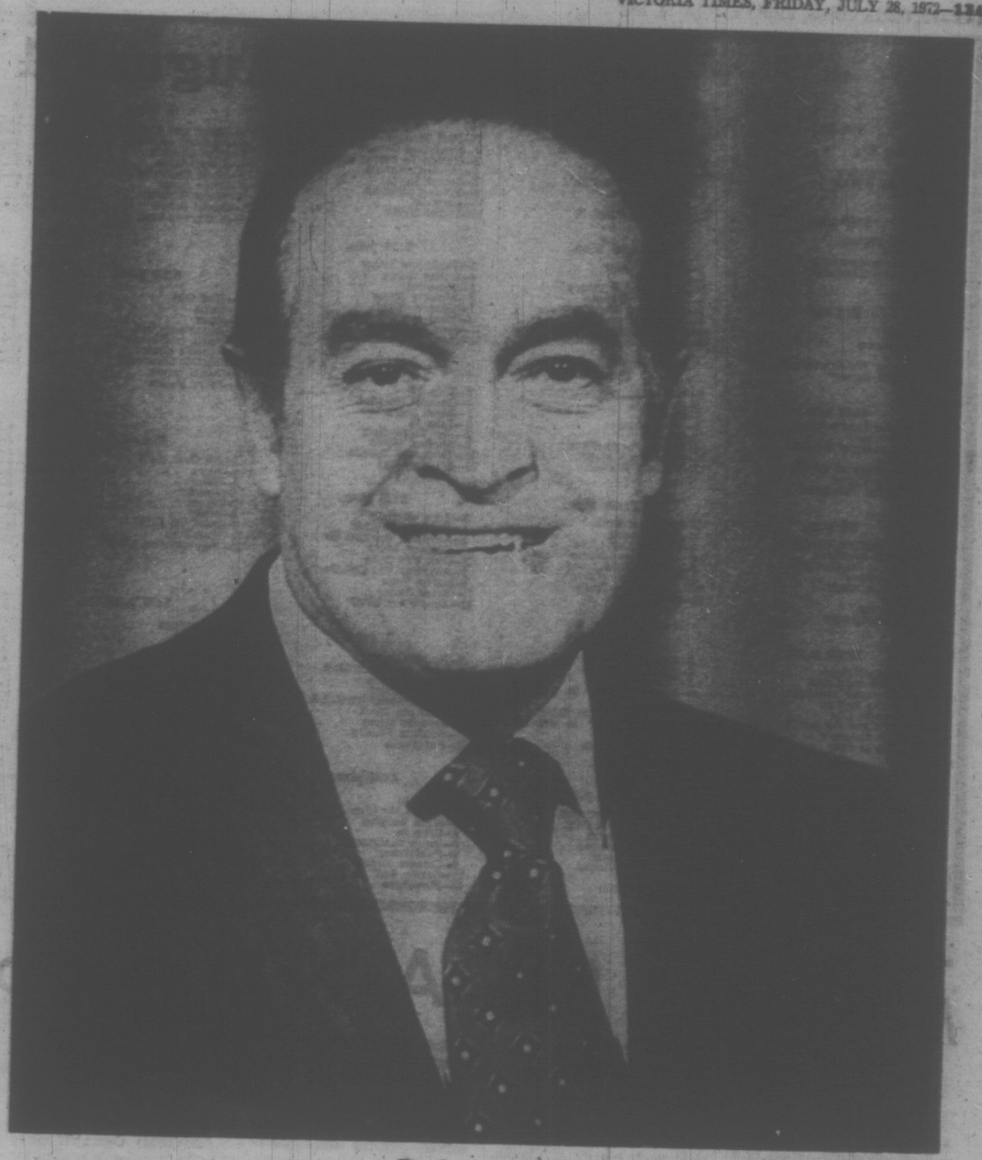

Bob Hope

By JAMES BACON

HOLLYWOOD — Never thought I would land in Wilkes-Barre, Pa., with Bob Hope, but where there's disaster, there's Hope.

Rapid Robert was preparing for his big telethon for the victims of the disastrous floods — worst this country has ever seen — and toured the Wilkes-Barre area the other day.

"You just can't believe what these people went through unless you see it with your own eyes," said Hope repeatedly.

He toured the hard-hit area with no jokes. The disaster was grim and so was the usually wisecracking Hope.

It's a month since the Susquehanna broke the levees in this city and the people are still cleaning up. There is no electricity in the heavily flooded areas.

Homeowners are on a curfew. They can go in during the day to clean up but must be out of the area by 8 p.m. The National Guard sees to it that there are no looters around.

Hope made the tour with National Red Cross leaders who are doing a bang-up job in feeding, clothing and housing the homeless.

Thousands of mobile homes have been sent into the flooded areas to give temporary shelter to the victims.

Thousands more are living dormitory style in high schools and other Red Cross shelters set up on high ground.

The comedian visited several of the shelters and talked mostly with the elderly.

He came in with no advance publicity and it was quite a startling thing for some of the infirm to look up from their beds and see Bob Hope in person.

No question about it. He gave people a badly needed lift.

"I'm amazed at the spirit of these people," said Bob. "You drive past a house where all of their lifetime possessions are shoveled in a muddy heap waiting for the dump truck.

"And then you will see a muddy American flag hanging there on the porch. The Red Cross told me that on the Fourth of July practically all of these people came back to their destroyed homes and hung up the flag.

"It just shows real American spirit."

Some levity on the trip came when Hope met Congressman Dan Flood — an ironic name. He represents the Wilkes-Barre area.

Before Flood shook hands with Hope, the Congressman took off his ring.

"You mean I had to come all the way here to see somehome town of Lock Haven, Berle's act," said Hope.

Turned out that Flood is a former actor who beat Ronald Reagan into politics by years.

Hope wanted to tour my home town of Lock Haven, Pa., as hard hit by the flood as Wilkes-Barre, but our private jet was too much for the local runway.

Too bad. It wouldn't have hurt to have landed there with Hope. The people in Lock Haven are still betting that I will get the electric chair. None of them are quite sure what I do in Hollywood.

Reason behind the fund-raising show was that the June disasters exhausted the disaster budget of the Red Cross. It cost the Red Cross $13,988,089 in just a few weeks to feed and shelter some 384,280 disaster victims.

It would have cost many millions more if it were not for all the volunteers who work long hours without pay.

Many religious groups, including the quaint Mennonites, have descended on the area to help in the clean-up. The Army, Navy and Air Force also have been working hard.

"I wouldn't have missed this tour for the world," said Hope. "When you see people helping other people for no gain, you can't help but be spiritually rejuvenated yourself.

Hope, with his friends in high places, promoted aircraft and hotel accommodations for the entertainers so that the money that comes in will all go where it is needed most. No unnecessary expenses.

Most of the homes in South Wilkes-Barre were so devastated that they will have to be demolished.

"And that's the sad part of all this. A working guy has a $25,000 mortgage on a house and now he not only has to pay that off, but he has to take out a new mortgage — probably bigger — for a new house.

"He'll never land on his feet," says Bob.

Bob managed to get off one joke to an old lady in a shelter.

"Oh, Mr. Hope, I know this is a disaster when you show up. You are always involved with disaster," she said.

Said Bob: "Oh, you have seen my pictures."

Television News in Brief

HOLLYWOOD (AP) — Television actor Edd Kooky Byrnes, 38, must pay $300 in back child support for his six-year-old son Logan or serve two days in jail. The order was handed down Wednesday by Superior Court Commissioner John Goddard.

A divorce suit filed by Byrne's wife, Asa Maynor, 29, is pending.

★ ★ ★

LONDON (AP) — Movie star Peter Sellers' marriage to the stepdaughter of a British lord is over and his friends believe divorce proceedings are imminent, The Daily Mail reported.

The newspaper said that Sellers' wife, 24-year-old Amanda Quarry — whose stepfather is Lord Mancroft, a deputy chairman of the Cunard Shipping Company — is at home in Wiltshire in Southwest England.

★ ★ ★

PENANG, India (Reuter) — Wild scenes of religious fervor greeted the screening here of the Tamil-language movie Aathi Parasakthi The Goddess of the Goddesses.

Dozens of Indian Hindus from outlying villages had to be carried from one local cinema after falling into trances when the goddess appeared on the screen.

PEARSON
B.C.'s
LARGEST
DEALER IN
HONDA

Friday, August 4

8 a.m.
4—Flying Nun
5—Today
7—I. P. Patches
12—Frisky Frolics

8:30 a.m.
4—Len Sampson
5—Today
7—Captain Kangaroo
12—Captain Kangaroo

9 a.m.
4—News
5—Telescope
7—News
11—Garner Ted Armstrong
12—Fourth Corner

9:30 a.m.
4—Movie: Dream Wife
5—Telescope
6—University of the Air
7—News
8—University of the Air
11—Concentration
12—Beverly Hillbillies

10 a.m.
3—Mr. Dressup (10:05)
4—Movie continued
5—Tale of the Century
6—Flintstones
7—Family Affair
8—Yoga
11—Mantrap
12—Family Affair

10:30 a.m.
3—Giant; Helene
4—Movie continued
5—Hollywood Squares
6—Giant; Helene
7—Love of Life
8—All About Faces
11—Jack LaLanne
12—Love of Life

ALL TIMES ARE LOCAL.

CHANNELS RESERVE RIGHT TO MAKE LAST-MINUTE CHANGES

11 a.m.
3—Sesame Street
4—Galloping Gourmet
5—Jeopardy
6—Yoga
7—Where the Heart is
8—Jean Cannem
11—Romper Room
12—Where the Heart is

11:30 a.m.
3—Sesame Street
4—Bewitched
5—Who, What or Where
6—All About Faces
7—Search for Tomorrow
8—Jean Cannem
11—Romper Room
12—Search for Tomorrow

12 noon
3—Luncheon Date
4—Password
5—Dialself
6—Noon Show
7—News
8—News; Pete's Place
11—Three on a Match
12—Virginia Graham

12:30 p.m.
3—Luncheon Date
4—Split Second
5—Days of Our Lives
6—Noon Show; Movie
7—As the World Turns
8—B.C. Diary; Movie
11—To Tell the Truth
12—Merv Griffin

1 p.m.
3—Luncheon Date
4—All My Children
5—Doctors
6—Movie: Doctor in the House (12:45)
7—Many Splendored Thing
8—Movie: Doctor in the House (12:45)
11—Don St. Thomas
12—Merv Griffin

1:30 p.m.
3—Galloping Gourmet
4—Let's Make a Deal
5—Another World
6—Movie Continued
7—Guiding Light
8—Movie Continued
11—Laramie
12—Merv Griffin

2 p.m.
3—Paul Bernard — Psychiatrist
4—Newlywed Game
5—Return To Peyton Place
6—Movie Continued
7—Secret Storm
8—Movie Continued
11—Laramie
12—Secret Storm

2:30 p.m.
3—Tomorrow Today
4—Dating Game
5—Somerset
6—Victoria Scene
7—Edge of Night
8—What the Good Word?
11—New Zoo Revue
12—Many Splendored Thing

3 p.m.
3—Take 30
4—General Hospital
5—Dinah Shore
6—Take 30
7—My Three Sons
8—Another World
11—Tennessee Tuxedo
12—It's Your Bet

3:30 p.m.
3—Edge of Night
4—One Life To Live
5—Anything You Can Do
6—Edge of Night
7—Dick Van Dyke
8—Anything You Can Do
9—Hatha Yoga
11—Speed Racer
12—What's My Line?

4 p.m.
3—Family Court
4—Love, American Style
5—Mike Douglas
6—Family Court
7—Movie: Agent for H.A.R.M.
8—Beat the Clock
9—Sesame Street
11—Addams Family
12—Funorama

4:30 p.m.
3—Drop In
4—What's My Line
5—Mike Douglas
6—Drop In
7—Movie continued
8—Flintstones
9—Sesame Street
11—Gentle Ben
12—Funorama

5 p.m.
3—Abbott and Costello
4—Petticoat Junction
5—Mike Douglas
6—Green Acres
7—Movie continued
8—Green Acres
9—Mister Rogers
11—Daniel Boone
12—Mothers-In-Law

5:30 p.m.
3—That Girl
4—News
5—News
6—Hogan's Heroes
7—Movie continued
8—Hogan's Heroes
9—Electric Company
11—Daniel Boone
12—Perry Mason

6 p.m.
3—Me Over Here
4—News
5—News
6—News
7—News
8—News
9—Meet the Arts
11—Star Trek
12—Perry Mason, News

6:30 p.m.
3—Hourglass
4—News
5—News
6—News
7—News
8—News
9—Evening at Pops
11—Star Trek
12—News

7 p.m.
3—Hourglass
4—Northwest Traveller
5—Truth or Consequences
6—Longstreet
7—Expo '72 — special
8—Story Theatre
9—Evening at Pops
11—It Takes a Thief
12—Hollywood Squares

7:30 p.m.
3—Dick Van Dyke
4—Rolling on the River
5—Hollywood Squares
6—Longstreet
7—Special continued
8—The D.A.
9—World Press Review
11—It Takes a Thief
12—Expo '72 — special

8 p.m.
3—Performers
4—Brady Bunch
5—Partners
6—Performers
7—O'Hara, U.S. Treasury
8—Movie: Search
9—Washington Week
10—Arts Calendar
11—Perry Mason
12—Special continued
13—Movie: Fighting Valley

8:30 p.m.
3—Corwin Dramas
4—Partridge Family
5—Movie: Search
6—Corwin Dramas
7—O'Hara continued
8—Movie continued
9—Masterpiece Theatre
10—Project Travel
11—Perry Mason
12—True Adventure
13—Movie continued

9 p.m.
3—Tommy Hunter
4—Room 222
5—Movie continued
6—Tommy Hunter
7—Movie: Something Evil
8—Movie continued
9—Masterpiece Theatre continued
10—Our World
11—Merv Griffin
12—Movie: State Fair
13—Movie continued

9:30 p.m.
3—Tommy Hunter
4—Odd Couple
5—Movie continued
6—Tommy Hunter
7—Movie continued
8—Movie continued
9—Devout Young
10—Our World
11—Merv Griffin
12—Movie continued
13—Navy Prologue

10 p.m.
3—Main Chance
4—Love, American Style
5—Movie continued
6—Sold Ones
7—Movie continued
8—The FBI
10—Old Country Soccer
11—Merv Griffin
12—Movie continued
13—Instant Holiday

10:30 p.m.
3—Main Chance
4—PGA Tournament Preview
5—Stand Up and Cheer
6—Sold Ones
7—Governor and J. J.
8—The FBI
11—News
12—Movie continued
13—Horse Racing

11 p.m.
3—News
4—News
5—News
6—News
7—News
8—News
11—Movie: Klondike Annie
12—Movie: The Heiress (11:05)
13—Movie: Black Glove

11:30 p.m.
3—Movie: Fearless Frank (11:50)
4—Movie: Crack in the Mirror
5—Johnny Carson
6—News
7—Movie: Island of Terror
8—News
11—Movie continued
12—Movie continued
13—Movie continued

12 midnight
3—Movie continued
4—Movie continued
5—Johnny Carson
6—Movie: Search
7—Movie continued
8—Movie: Petrified World
12—Movie continued
13—Movie continued

12:30 a.m.
3—Movie continued
4—Movie continued
5—Johnny Carson
6—Movie continued
7—Movie: Bucket of Blood (1:15)
8—Movie: Invisible Creature (1:25)
12—Movie: President's Lady (1:35)
13—Movie: Devil Riders

MOVIES

Early Friday

Dream Wife (xx). On 4 at 9:30. A happy merry-go-round comedy about the capers of a very eligible bachelor who is involved with a modern career woman and a Middle-Eastern beauty. Starring in this 1953 movie are Cary Grant, Deborah Kerr and Walter Pidgeon.

Doctor In The House (xxx). On 6 and 8 at 12:45. Dirk Bogarde and Kay Kendall star in this highly amusing comedy about the hectic and hilarious life of a medical student.

Agent For H.A.R.M. (x). On 7 at 4. An English-made sci-fi thriller about a creeping blob from outer space that transforms human flesh into fungi. Wendell Corey and Mark Richman.

FURNITURE
Repairs, Refinishing
SPECIALTY FINISHERS
382-4612

FREE HOME DELIVERY
DON MEE
CHINESE FOOD
538 FISGARD
OPEN
Mon. thru Thurs.—5:00 p.m. to 1:30 a.m.
Friday—5:00 p.m. to 2:15 a.m.
Saturday—5:00 p.m. to 2:30 a.m.
Sunday—4:30 p.m. to 9:00 p.m.
383-1032
388-4841

CBC-AM-FM Radio Highlights

Friday
June 28

7:00 (FM) The Romantics; this series resumes with an eight-week survey of Chopin. The programs are prepared and narrated in Winnipeg by Walter Unger, with research assistance of musicologist Peter Klassen.

8:00 (FM) Musicoope; Part I: Pianos: Music for quarter-tone pianos, 'prepared' pianos, electronic pianos. In New York, Lorin Hollander talks about the electronic Baldwin piano; in Toronto, Eugene Kash discusses quarter-tone music by Charles Ives, and works for "prepared" piano by John Cage. Part II: The John Alldis Choir, London, in a performance taped by the CBC during the choir's recent visit to Canada. Music by Wilbye, Jannequin, Stanford, Holst, Alexander Gorny, Bruckner, Miklos Maros and Harry Somers.

10:03 (FM) Ideas; Is The Jungle Neutral? Extinction is a biological fate. And the process which in most natural cases leads to the extinction of a species is that of specialization — or the adaptation of a species to unique environmental situations. This program examines some of the more bizarre and extraordinary examples of animals and insects caught in the unlikely trap of random circumstance.

Saturday
July 29

3:03 (AM) Hot Air; Host Bob Smith introduced the Helen Forest of the early 40s, her years with Artie Shaw and Benny Goodman.

4:00 (FM) New Records; Reviewer Don Di Novo, musician and broadcaster, and a member of the rock group Lighthouse. He discusses music from A Clockwork Orange, a record called The Many Voices of Kathy Berberian, two cuts from albums by The Who and Yes, excerpts from Leonard Bernstein's Mass, Sidewinder by Morton Subotnick and Yesternow by Miles Davis.

8:30 (AM) CBC Stage; Slouching Towards Bethlehem, by E. R. Malone of Freshwater on Placentia Bay, Nfld. Cast includes Michael Cook and Denys Ferry.

10:03 (AM) Anthology; Kinder Than the Sea, a story by Ted Wood who works in advertising and lives in Pickering, Ontario. Also, a book review by Kildare Dobbs.

Sunday
July 30

12 Noon (FM) BBC Concert; From the 27th Cheltenham Festival — 1971.

6:00 (FM) Opera Theatre; La Vie Parisienne, a suite for voice and orchestra drawn from miscellaneous Offenbach operettas with Jenny Tourel, mezzo-soprano with Columbia Symphony Orchestra conducted by Jean Morel.

6:03 (AM) Sunday Theatre; The Life and Times of W. X.

CBC-AM 690
CBC-FM 105.7

Wexbury, by Helen French, a comedy of a strait-laced family who discover that Grampa is secretly leading a double life. With Doug Master in the title role.

Monday
July 31

8:00 (FM) CBC Monday Evening. Part 1. Earl "Fatha" Hines — recollections of a Jazzman. Part 2. How to Drain Brains — recollections of an immigrant by Peter Hay. Reader is Owen Foran.

8:03 (AM) Between Ourselves; Timmins: The Heart of the Porcupine. This year this northern Ontario town celebrates its Diamond Jubilee; it also joins other northern communities to become a city.

10:03 (FM) Ideas; The Church and Social Reform. One of the most social institutions has been, and perhaps still is, the church. What role does it play in the social complex? Part 2. The Church in Quebec. The Catholic Church was largely responsible for the survival of French Canada after the British conquest, but it has also been responsible for some rather negative reforms as well.

10:30 (AM) Ideas Network; The Great Wall of Language. The impossible art of translation from one language to another, from one age into another, from one art-form to another. Consequence of the prevention of written or spoken language: the prisoner who transmits information by knocking on the wall. Also, Helen Keller and her non-language.

Tuesday
August 1

8:03 (AM) CBC Tuesday Night. Part 1. A recital by Jeannine Morand of Ottawa. Part 2. I Often Think of Palomares, a drama by Hans Fors, translated from the Swedish by Diana Webster. The plot surrounds a feature arising from the hydrogen bomb incident in Palomares, Spain, in 1956.

10:03 (FM) Ideas; Lend Me Your Ears! a study in aural perception. Professor Robert McKenzie of the London School of Economics investigates the link between the way a politician speaks and his popularity with the public. Part 2. LSD — The Quest For Religious Experiences: a documentary produced in London by free-lance writer and broadcaster Tony Aspler.

10:30 (AM) — Ice, Cocaine and Rainbows: The Music of Scriabin.

Wednesday
August 2

10:03 (FM) Ideas; a profile of Leandre Bergeron, Quebec Intellectual, professor at Sir George Williams University and author of Le Petit Manuel — a History of Quebec, which covers the years from Duplessis to Bourassa.

11:30 (AM) My Music — a panel quiz show from the BBC.

Thursday
August 3

8:00 (FM) Encore; Cosi Fan Tutte, Mozart's inconsequential comedy of love and infidelity which becomes a gay adventure that miraculously and subtly explores a whole range of feelings. From the National Arts Centre, Ottawa, Mozart's artistry maintains a balance between comedy and the burlesque, sentimentality and mockery, and tenderness and broad satire. The opera is performed by: Patricia Wells as Fiordiligi, Rosaland Elias as Dorabella, Gwenlynn Little as Despina, John Stewart as Ferrando, Allan Monk as Guglielmo, and Ara Berberian as Don Alfonso, with the National Arts Centre Orchestra, conducted by Mario Bernardi. Stage director is Brian Macdonald and designer is Brian Jackson. Produced in Ottawa by Ian Fellows.

HUGH HEFNER and girlfriend BARBI BENTON

Hefner's Girl Keeps Busy With Needlepoint

By RICHARD K. SHULL

HOLLYWOOD — Among the notable achievements of Barbi — as in Barbi Doll — Benton, a mere slip of a lass at 22, is her growing reputation as a practitioner of erotic needlepoint.

But that isn't to denigrate her other achievements which include:

Reigning as mistress of Hugh Hefner's bunnyhutch-West.

A regular and continuing role on Hee-Haw.

And being the nicest thing that ever happened to private tutors — she takes regular lessons in drama, piano, organ, flamenco and classical guitar, tap dancing and modern jazz dancing.

I met Barbi over coffee at the Century Plaza Hotel where she had come by car from home, home being Hefner's Playboy Executive Mansion-West in nearby Holmby Hills.

The car, in this instance, was important because frequently Barbi pedals about the area on a bicycle. "I have six bikes, so if girl friends come over, we can all ride into Beverly Hills for lunch," Barbi explained. "Also, bikes are nice for shopping. I only buy what will fit in the basket. And they eliminate parking problems."

Barbi, who has electric blue eyes, squared-off bangs, and long brown hair, was wearing a simple peasant-girl dress, looking for the world like someone's kid sister.

The announced subject of the get-together was her expanded role for fall on Hee-Haw — commercial television's definitive statement on the condition of American culture.

(In addition to her regular comedy lines, come fall Barbi also will roller skate through scenes, tap dance in an Indiana costume, and deliver the station breaks at the tops of her jumps on a trampoline.)

But somehow the conversation drifted to her pastimes, the things with which she fills her hours during the half of each year when her boy friend, Hefner, is at his main headquarters in Chicago while she holds down the West Coast manse.

In addition to her lessons which she takes at the rate of two and three a day — "I may learn something by the time I'm 40" — Barbi said she also does needlepoint, a craft in which she became involved four years ago.

But last year, Barbi explained, her needlecraft took a dramatic turn when Hefner commissioned sculptor Frank Gallo to do a bust of Barbi.

"He let me copy his sketchbook while I posed for him," Barbi said. "Then I did 30 of his erotic drawings in needlepoint. It took eight months and I covered a whole wall with them."

What wall?

"The library. And I also have a wall of them in my dressing room," she added. "Now Hef is interested in it and he's doing me some original erotic drawings I'll do in needlepoint.

"Needlepoint is great for passing time," she said. "When I watch TV, it's such a waste I feel I have to do something. Also, when I'm in Nashville (where Hee-Haw is taped), needlepoint is much better than reading to pass the time on the set."

Barbi's life started normal enough. She was born in Sacramento and gravitated to Los Angeles and UCLA where she was a pom-pom girl.

Then three years ago she was snatched up for work as an "atmosphere girl" in Hefner's Playboy After Dark syndicated TV series. She and the publisher, who is more than twice her age, established instant rapport.

"Until a year ago, I was going to Chicago every other weekend for four days. But since he bought the house here, Hef spends about half his time here and I stay home. It keeps our relationship healthy to be apart half the time," Barbi said.

She reckons she has made major alterations in the life of Hefner, who was a virtual recluse in his Chicago home-headquarters until he met Barbi.

"He bought his jet after he met me," she said, alluding to the playboy DC-9 on which Hefner travels in regal splendor. "And I know I was responsible for him buying the house.

"The house, which Hefner has dubbed Playboy Executive Mansion-West, is the former home of a business tycoon and is situated on a seven-acre preserve adjoining the fairways of the Los Angeles Country Club.

Barbi explained that by creating some artificial hills and with strategic planting of trees, the grounds are totally secure from prying eyes.

ACCLAIMED ACTOR IN NEW TV SERIES

By DAN LEWIS

HOLLYWOOD — It's been nearly 36 years since Burgess Meredith opened on Broadway in Maxwell Anderson's play, Winterset. Interestingly Meredith who received such marvelous critical acclaim for his performance, finds the night before the show opened as memorable as the curtain raising night itself.

"I remember being with Max Anderson," Meredith recalled. "We were neighbors in New City, almost at the foot of High Tor, the mountain that was the inspiration for the play. Max and I wandered up the mountain the night before we opened. It was beautiful and peaceful and Max looked up at High Tor and turned to me and said, 'If the play (Winterset) is a big hit, we should buy that mountain.' I told Max it was a deal, and we shook hands on it.

"We, of course, the play was a big hit and the reviews were marvelous. But I don't know what happened. We didn't buy the mountain, we could have gotten it for around $10,000 at the time. Now I suppose it must be worth millions."

Out here, Meredith is back in a television series. It's called Probe and it stars Hugh O'Brian mostly, and secondly Tony Franciosa, Doug McClure and a talkative blonde beauty, Angel Tompkins, who is working hard at being a sex symbol.

Probe is a mission-control type of detective operation, using technological processes in intelligence activity. Meredith plays Cameron, the head of Probe.

He hasn't committed himself to a TV show as regularly since he played the Penguin in the Batman series a few years back.

In Probe Meredith will be involved in every episode. But the work schedule is easy for him.

"I'll only work one day a week," Meredith explained. "I love that."

Being a regular in a television series usually is far more demanding. But Meredith's role is more to set each week's adventure, so it affords him a great deal of time for a labor or love. He's head of Actor's Studio in Hollywood, and its acting coach.

BURGESS MEREDITH

"We've just gotten new quarters, a beautiful theatre given to us by Merle Oberon," Meredith said. "It's marvelous for actors to have a place like this where they can be coached and rehearse."

Meredith, whose credits in movies and in theatre are monumental, has had no problem keeping a busy schedule through the years, even during the current lean days out here. He's done numerous guest shots in series, and featured roles in films, and in TV movies.

"I like the series schedule," he explained. "I can do movies." He'll curtail his TV guest appearances now that he's in a series.

"I've done a Mannix segment for next season, but I don't think I'll do many more TV guest roles while I'm doing Probe. It would be too much exposure," he explained.

HONDA
328 IN STOCK
SAVINGS
World of Pleasure
PEARSON

2968 Douglas
WHEEL ALIGNMENT
SPECIAL
Most American Cars Regular 9.95
SPECIAL 5.99
½ Block South of Mayfair
OK Tire Stores
385-2131
Your Spring TRACTION CENTRE

OPEN DAILY 10 a.m. to 10 p.m.

WE SMASH PRICES

1972 ELECTROHOME COLOR TELEVISIONS

$AVE NOW ON SUMMER CLEARANCE

LIMITED QUANTITIES

The 26" Contemporary

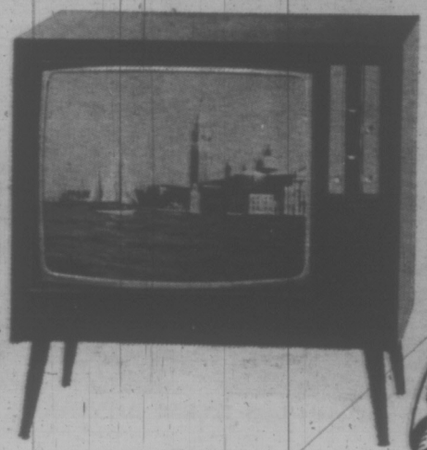

- Top of the Line Chassis
- Automatic Color Lok
- Automatic Color Tint
- No adjustment necessary when changing channels

6-Year Factory Guarantee on Picture Tube

1 Year on All Parts and Labor

SMASHED PRICE **599.00**

RENT OR RENT-TO-OWN PLAN, FROM $20.78 A MONTH

26" WIDE SCREEN

AS SHOWN

649.98

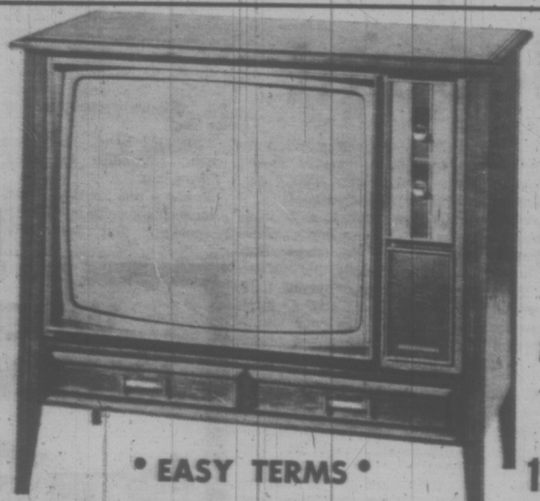

• EASY TERMS •

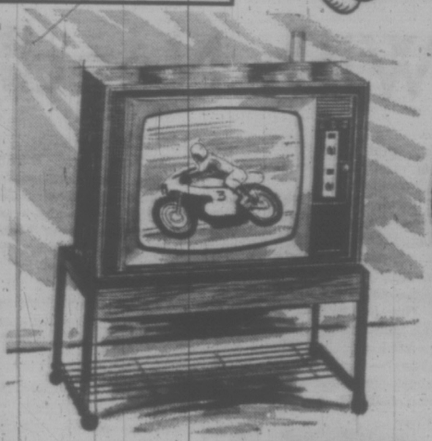

19" Portable SMASHED PRICE **529.98**

Stand Included

• SPANISH AND FRENCH PROVINCIAL ALSO AVAILABLE AT SMASHED PRICES •

Phone 479-6971

CITY CENTRE TV

University Heights Shopping Centre
Shelbourne at McKenzie

"We Service What We Sell"

WEATHER
Tonight: Clear
Saturday: Sunny, Warm

Victoria Times

tv week inside today

89th YEAR No. 42 ★★★ VICTORIA, B.C., FRIDAY, JULY 28, 1972 10 CENTS DAILY, 20 CENTS SATURDAY

SCALPED by a cougar Wednesday near Campbell River, Robert Kelly, 8, today is in satisfactory condition in Lion's Gate Hospital in North Vancouver. He underwent surgery in Campbell River before being transferred. His mother, Roberta, scared off the cougar with her screams. RCMP and hunters are still searching for the animal.

U.S. NOT THE ONLY TARGET

Import Checks Set

Times News Services

The government will take action against countries exporting goods to Canada under plans which allow tax deferrals on corporation profits made from exports, National Revenue Minister Herb Gray announced today in Ottawa.

Gray said the action was not aimed just at the United States which has new legislation — the Domestic International Sales Corporation permitting export manufacturers to claim a tax deferral on 50 per cent of profits made from exports.

Gray sahd he had information that Japan, Australia, Brazil and South Africa were also using special export subsidies.

Shipments of $10,000 or more must be accompanied by a declaration saying whether the exporting company received any corporate tax incentives, rebates or deferrals, he said.

The additionally-sought information relates only to corporate income taxes and not customs drawbacks or commodity tax remissions, he stressed.

"The declaration will also require the exporter to provide information relating to the extent to which goods included in the shipment have been subject to changes in prices," Gray said.

Once the information from the customs declaration is in, Gray said, the government will be able to analyse it and determine whether further action is necessary.

This could mean revaluing the customs duty levied on the goods, adding a new, counter-vailing duty, or applying anti-dumping laws, Gray said.

More than 500,000 customs declarations would have to be

The $10,000 value was chosen because more than 70 per checked annually.

cent of imports to Canada are valued at over that sum, he said.

Gray said U.S. Secretary of the Treasury George Schultz was told of Canada's plans when Trade Minister Jean-Luc Pepin met him on Wednesday in Washington.

The minister said that with this new step Ottawa will be able to discourage U.S. firms in Canada who were considering moving their plants back to the United States to take advantage of DISC.

Mao Reveals Assassin Plot

Times News Service

Former Chinese defence minister Lin Piao tried to assassinate Mao Tse-tung and seize power in China, then was killed when he fled to Russia aboard an aircraft that crashed in Mongolia Sept. 12, 1971, Mao disclosed today.

Mao made the revelation in meetings he had in Peking with Sirimavo Banderanaike, prime minister of Sri Lanka (Ceylon), and Maurice Schumann, French foreign minister.

Lin, at one time viewed as Mao's most-probable successor, planned to kill the 78-year-old leader as part of a plot to replace the civilian leadership with a military dictatorship.

The chairman's account tallies closely with stories that have been circulating outside China for months.

However, there has been no previous confirmation of the stories from officials here who have steadfastly refused to discuss the whereabouts of the former defence minister or the events which led to his demise.

The Mao account also fits one of the few independently veritiable features of the whole affair, namely the crash of a Chinese Trident jetliner deep inside the Republic of Mongolia last Sept. 12.

The crash coincided almost exactly with the last mention of Lin in the Chinese press.

In his talks, the chairman is said to have dated the beginning of the actual conspiracy as December, 1970.

This would be shortly after the election of the first provincial party committee to be established after the cultural revolution, in Hunan, and almost exactly coincident with the chairman's last meeting with U.S. author Edgar Snow, who gave the world its first intimation of the startling developments afoot in Sino-U.S. relations when he quoted the chairman as saying that he would be happy to meet President Nixon.

As quoted by the diplomats, the Chinese leader told his recent visitors that he had decided by the end of 1970 to throw all his authority behind Premier Chou En-lai, thereby countering attempts of Lin and his partisans to "manipulate" the party's 170-member central committee.

Graphic as it was, Mao's account left a number of important questions unanswered.

It did not, for example, reveal how the plot was foiled, nor did it reveal how the aircraft crashed.

NEWS BRIEFS

'Fantastic' Photos

OTTAWA (CP) — A top Canadian scientists described as "fantastic" Thursday the first pictures of Canada taken by the United States-owned Earth Resources Technology Satellite.

N-Sub Ban Urged

GENEVA (Reuter)— China called on the United Nations Thursday to ban nuclear-powered submarines from international waters and the territorial waters of countries other than the submarines' own.

Nine Drown

ARNOLD'S COVE, Nfld. (CP) — One body was recovered today and a search was continuing in Newfoundland's Placentia Bay for eight other persons missing after a 66-foot motor schooner with 15 men, women and children aboard caught fire Thursday night and later sank.

Jet Pilot Blamed

TOKYO (Reuter) — A government commission investigating the world's worst air disaster over northern Japan in which 162 people died laid most of the blame today on an air force jet for straying into a civil route. All the dead were aboard a Japanese domestic airliner involved in a collision with the air force jet piloted by trainee Sgt. Yoshimi Ichikawa last year. Ichiwawa parachuted to safety.

Emergency State Near For Britain

Times News Services

The British government faced today with an indefinite strike of the nation's 41,000 dockers is considering proclaiming a state of emergency which would enable it to send in troops to unload perishable food cargoes.

The strike, the second to paralyze the country in as many years, follows a week of unofficial walkouts by workers in many of the country's ports.

The official strike action came despite the release earlier this week of five imprisoned union leaders and a plan from a joint union-management committee offering improved job security and severance pay of up to $10,000 for older longshoremen who retire voluntarily.

Main issue in the dispute is job security at ports increasingly given over to container cargoes which need fewer men and more machines to load and unload.

40 SHIPS LEAVE

As the union executive greenlighted strike action, more than 40 ships anchored in the Thames Estuary put out to sea for ports on the continent.

Britain's Employment Secretary Maurice Macmillan pointed to this as evidence that by their action, the dockers were doing themselves more harm than good.

The diversion of cargoes to continental ports, he said, would only cause the loss of more British dock jobs than would otherwise happen.

Any government action, Macmillan told the House of Commons "would be to protect the interests of the consumer."

In London, prices of fresh fruit and vegetables, many of which are imported, and other food staples such as Danish bacon are already rising.

Should the strike last more than a few weeks, officials of the department of agriculture say, some form of rationing would have to be imposed.

The department of trade and industry is also worried about a general slowdown in production of manufactured goods because of lack of stockpiling of imported raw materials.

India Signs Treaty

NEW DELHI (AP) — India ratified today the peace agreement reached by Prime Minister Indira Gandhi and President Zulfikar Ali Bhutto of Pakistan, paving the way for an exchange of territory captured during last December's war.

INDEX

	Page
Births, Deaths	29
Classified	29-38
Comics	24
Duncan, Cowichan	23
Entertainment	26-28
Family Section	18, 19
Finance	8, 9, 10
Prairie News	11
Sports	12-14
TV, Radio	30

U.K. Troops Pour Into Belfast

BELFAST (UPI) — British Troop reinforcements poured into northern Ireland by the thousands today to help mount what defence ministry officials said would be a rigorous new army campaign against the Irish Republican Army.

By the grim standards of Ulster, Thursday night was quiet. Army spokesmen were almost cheerful over what one called "a marked decline" in the number of shootings compared with earlier in the week.

Nevertheless there were 46 shooting incidents in Belfast in the 24 hours until dawn today, the spokesman said.

Security forces were involved in 28 of them. Gunmen —mainly single-shot snipers— shot at troops 25 times. The army returned the fire three times, claiming they hit two gunmen. One soldier was slightly injured.

There were eight shooting incidents in Londonderry during the 24 hours, six involving soldiers. One soldier was hit in the thigh.

Three men, including two Roman Catholics, died Thursday in continuing violence in the province. The deaths brought to 477 the number of persons killed in three years of strife in Northern Ireland.

Army sources said most of the 4,000 troop reinforcements ordered into the province would arrive in the territory today. The reinforcements will bring over-all army strength in the province to 21,000, including the 8,000-man militia, the Ulster Defence Regiment.

The reinforcements include a battalion of the Goldstream Guards, transferred from duty as scarlet-coated, bearskin-capped sentries at Buckingham Palace, and three units stationed in West Germany.

A defence ministry statement in London said the reinforcements were ordered in to help take "very resolute and determined action against those responsible" for last Friday's wave of bombings in Belfast, in which nine persons died and 130 were injured. The IRA's extremist provisional wing has claimed credit for the bombins.

SAVAGE SEEKS TORY BANNER

Victoria Alderman Clyde Savage today announced he will seek a Progressive Conservative nomination in the two-seat Victoria riding in the Aug. 30 election.

Savage announced his intentions at a press conference at the legislative press gallery with Saanich Alderman Edith Gunning, who had earlier announced her election bid.

Savage has been an alderman in the city since 1965 and was reelected last December for another two-year term.

The nomination meeting for both potential candidates is at 7:30 p.m. at the First United Church tonight.

No other names are expected to be put forward for the Victoria nomination.

Other nominations for the election: Bob McClelland was nominated Thursday to contest the Langley riding for the Social Credit party, replacing Hunter Vogel who retired from politics.

William Brown and lawyer Reg Grandison were nominated by the Progressive Conservatives to contest the two-seat riding of Vancouver Little Mountain.

The little Mountain riding is held at present by Attorney General Leslie Peterson and minister without portfolio Grace McCarthy, both of whom are running again.

GET TOUGH

In Vancouver, Progressive Conservative leader Derril Warren said Thursday Attorney-General Leslie Peterson hasn't cracked down hard enough on the drug traffic in Vancouver.

"We should be getting at the source of the problem," he said, "cutting off the supply at the port and making it rough on pushers."

Warren said he understands "a criminal element from Toronto has moved in here because they find it easier to operate. I don't know what provisions are being enforced

Continued on Page 2

Premier Bennett was, as usual, renominated by his constituents Thursday night. Times staffer Brian Butters was there. See Page 2.

A WILDERNESS PARK FOR NORTHERN B.C.

A 325,000-acre wilderness park in Northern British Columbia was announced today by recreation Minister Ken Kiernan.

At a press conference Kiernan said the Volcanic Park is one of the most outstanding of its type in North America.

The park is inaccessible at present by road but Kiernan said that mining activity in an area adjacent to the park will result in a road across the lower portion of the park.

The park is named Mount Edziza Park after a volcanic mountain in its centre.

The park is situated in the Tahtlan highlands between the Stikine and Iskut rivers in the northwestern part of the province.

GOLD PRICE AT RECORD

LONDON, (Reuter) — The London free-market gold price rocketed today to its highest level in more than 25 years as European speculators with hot money to spend decided that gold is a safer and less complicated investment than most paper currencies.

In two days of trading, the price shot up by $2.55 to $68.20 an ounce.

'Arrest' Claims Refuted

Times News Service

Missouri officials of both parties say they doubt the truth of columnist Jack Anderson's report that several drunken and reckless driving charges were filed against Sen. Thomas F. Eagleton.

A survey of Missouri traffic records showed only a speeding violation in Calloway County in 1962 and two earlier speeding charges when Eagleton was 18 and 23 years old.

The first was on July 27, 1948, when he was fined $5 and court costs, and the second on Feb. 19, 1954, when he was fined $10 and court costs.

On the third offence, in 1962, he appeared in magistrate's court in Fulton, Mo., and was fined $35.

Eagleton's traffic record showed he also was involved in a minor auto accident but that no ticket or other legal action was taken.

Anderson was quoted today as saying he should have checked further before broadcasting his claim.

Competitive news pressure prompted him to make it without full verification, he said.

Anderson said he felt his story "got played up beyond proportion" because it came on a day when there was no other solid development in the Eagleton situation.

He still refused to identify his source except to say he was a public official in Missouri in 1968, that he was a Democrat and a supporter of the McGovern-Eagleton ticket who "did not volunteer any of this."

Col. E. I. Hockaday, head of the Missouri Highway Patrol, said he does not believe Anderson's reprt.

"It would be difficult for any records relating to this incident not to show up in the records. It's inconceivable," he said.

Meanwhile, Sen. George McGovern has decided to ride out the storm surrounding Eagleton, despite mounting pressure to drop him.

The New York Times today joined other newspapers in urging Eagleton to pull out of the ticket.

—Photo by John McKay

Siebner with corrected mural

He Saw Red

Artistic freedom won a decisive victory Thursday when German painter Herbert Siebner casually walked into a UVic building—armed with a bucket of red paint — and "corrected" a mural that had been bothering him for eight years.

Siebner, who was commissioned to paint the mural on the outside of the Student Union Building in 1964, said he originally painted it red but was forced by the architect to re-paint it white.

"Although I did it," Siebner added, "I don't think an architect has the right to tell an artist how to do his paintings."

"So yesterday I re-did it the way it should have been done."

Siebner didn't tell anybody about his plans and apparently nobody ntoiced him at work.

"Good for him," was the reaction of SUB general manager Dave Titterton.

"I thought vandals had been at work when I saw the painting this morning—but the red certainly does look effective."

TORONTO MARKET TRADING

In addition to Canadian Press stock reports, bond and mutual fund prices, market quotations also are supplied by the following firms or associations: Investment Dealers' Association of Canada, Richardson Securities, Royal Bank of Canada, Pemberton Securities, A. E. James & Co., Annett Mackay Ltd., Bongard Leslie & Co. Ltd., and Vancouver Stock Exchange.

INDUSTRIALS

TORONTO 1:00 P.M. STOCKS
Distributed by CP
Toronto Stock Exchange—July 28
Quotations in cents unless marked $. —Odd lot, xd—Ex-dividend, xr—Ex-rights, xw—Ex-warrants, Net change is from previous board-lot closing sale.

Stock	Sales	High	Low	1:00 p.m.	Net Ch'ge
A—Ab					
Abitibi	7315	9¾	9⅝	9¾	
Acklands	2230	$16⅝	16⅝	16⅝	— ⅛
Acres Ltd	315	$14½	14½	14½	
Acres A pr	210	24¾	24	24	
Acres wt	365	38½	38½	38½	—15
Agra Ind	200	$13½	13½	13½	
Akaci M	500	6½	6½	6½	
Alta Gas A	394	$37¼	36⅞	37¼	
Alta G D p	25	$155	155	155	
Alta Nat	230	36½	36	36	
Aican	8190	$21¼	21	21⅛	— ⅛
Aican pr	563	25	25	25	
Aiso Cat	142	9⅝	9⅝	9⅝	
Algoma St	1200	$14¾	14⅝	14⅝	— ⅛
Algoma pr	250	5	5	5	
Allarco—BV	100	$6½	6½	6½	— ⅛
Alliance B	1050	17¼	7	7¼	— ⅛
Ang CT 4½	25	$28⅞	28⅞	28⅞	—1¼
Ang CT 245	50	$33½	33½	33½	—3½
Aquitaine	725	$26	25⅝	26	+ ⅛
Args 250 p	102	$34	34	34	— ½
Argus C pr	258	$11½	11½	11½	
Asbestos	1400	$21¼	21	21¼	+ ⅛
Atco Ind	3085	$13⅝	13¼	13½	— ⅛
Atl Sugar	400	6	6	6	
Atl Sug A	230	$15⅛	14⅞	14⅞	
Atl Sug w	500	145	145	145	
Auto Hard	2750	$11¾	11	11½	+ ½
Bank Mtl	6345	$20⅝	20⅛	20⅝	
Bank N S	2400	$38	37½	38	+ ⅛
B Con Nat	300	$15¼	15¼	15¼	+ ¼
Bathst p	100	$11¼	11¼	11¼	
Baton B	200	$19¼	19⅛	19⅛	+ ⅛
Bell Canad	5798	$42⅝	42¼	42½	
Bell A pr	725	$49½	49	49⅝	+ ½
Bell B pr	1631	$50	50	50	— ¼
Biltmore A	400	385	385	385	—15
Biltmore B	100	505	505	505	—20
Black P	1125	9⅛	9⅛	9⅛	
Block Bros	2400	350	340	350	+10
Bombrdr	200	5⅞	5⅞	5⅞	— ⅛
Bovis C	11400	230	213	230	+10
Bow Valy	1440	33⅝	33⅛	33⅛	— ⅛
BP Can	800	15⅝	15⅝	15⅝	
BP Can A	220	69½	69½	69½	
Bramalea	2850	480	475	475	—15
Brascan	4049	21⅛	21¼	21¼	
Bright	225	20	20	20	
Brunco	1470	6⅝	6¼	6¼	— ⅛
BC Frest p	100	41	41	41	— ½
BC Sugar p	2580	15½	15½	15½	— ½
BC Phone	343	46½	46⅛	46¼	— ¼
BCPh 4½ p	15	60	60	60	
BCPh 1956	120	63½	63½	63½	
BCPh 4.84	180	64¾	64¾	64¾	
Bruck A	250	12	12	12	
Budd Auto	4180	14¼	14½	14¼	
Budd A w	1300	9500	945	945	
Burns Fds	1300	14¾	14½	14¾	
Bushnell	300	7½	7½	7½	+ ¼
C—E					
Cad Dev	1200	$10¼	10⅛	10⅛	— ⅛
CAE Ind	400	37⅞	37⅞	37⅞	
Calgary P	1100	$25½	25	25½	— ½
Calvert Dis	1300	200	200	200	
Campeau	400	5⅞	5⅞	5⅞	— ¼
CDC Sugar	75	27	27	27	
Can Malt	325	30¾	30¾	30¾	— ¼
Can Perm	3144	18¼	18	18¼	
C Safway p	30	$21½	21½	21½	
Can Brew	2810	7⅝	7⅛	7⅛	— ⅛
C Brew Ap	50	30	30	30	
C Brew Bp	124	36	35¾	36	
C Cabless	325	22½	22½	22½	
C Cable w	600	690	690	690	
C Curtis	1350	95	95	95	— 5
Can Equity	240	11⅛	11⅛	11⅛	
Can Food	225	8½	8½	8½	
CGE	50	34	34	34	+ 1
CG Invest	100	77¾	77¾	77¾	
C Goldie	900	5¾	5¾	5¾	
C Hydr	350	11½	11½	11½	
C Imp Bank	4335	27⅞	27⅛	27¼	+ ⅛
C Ind Gas	7938	10	9¾	10	— ⅛
CIL	250	15¾	15¾	15¾	
C Intrurb p	200	9¾	9¾	9¾	
C Marconi	1100	440	440	440	—10
C Ocdental	700	11	10⅞	10⅞	— ⅛
CP Inve pr	1235	25½	25⅛	25⅛	+ ⅛
CP Inve w	1415	290	285	285	— 5
CP Ltd	2869	15¾	15⅝	15¾	+ ⅛
CPL A p	686	11	11	11	— ⅛
CPL $3 pr	732	8⅝	8⅝	8⅝	
Cdn Salt	7250	17⅛	17⅛	17⅛	+ ½
Cdn Tire	353	57	57	57	+ 3
Cdn Tire A	2332	54¼	54	54	
C Utilities	290	51½	51½	51½	
C Util 5 pr	230	66½	66½	66½	
CUtil 6 pr	25	81	81	81	
C Util w	250	18⅛	18⅛	18⅛	
CWN G 4 pr	725	11¼	11¼	11¼	
CWN 5½ p	100	15	15	15	— ¼
Canron	122	22¾	22¾	22¾	+ ½
Castt Div	2100	60	58	60	
Cara	900	7⅞	7½	7¼	— ¼
Carma D	100	7⅞	7⅞	7⅞	
Cassidy L	250	5½	5½	5½	
CC Yachts	1300	415	400	415	+20
Celanese	1070	410	405	410	+ 5
CFCN	1100	11⅝	11½	11⅝	— ⅛
Chrysler	240	33¼	31	31	+ ⅛
CHUM	100	9⅞	9⅞	9⅞	+ ½
CHUM B	200	11⅛	11⅛	11⅛	+ ⅛
Cominco	1700	59½	58⅞	59½	+ ½
C Holiday I	225	61¼	61¼	61¼	+ ¼
Comautel	581	9⅝	9⅝	9⅝	
Comtech	153	315	315	315	+ 5
Conn Chgnn	367	5½	5⅛	5⅛	— ⅛
Con Bath	3560	$13⅞	13½	13⅞	+ ⅛
Con Bath p	100	17	17	17	
C Bath 68 w	275	480	480	480	
Con Bisc	1000	25⅝	25⅝	25⅝	— 5
Con Distrib	1140	37	36⅝	37	+ ½
Cons Gas	1095	17½	17½	17½	+ ⅛
Consol F	2700	3⅝	3⅝	3⅝	+10
Corby vt	200	9½	9½	9½	
Cornat Ind	3000	7⅞	7⅞	7⅞	+ 5
Cosmic p	275	19⅝	19⅝	19⅝	
Con Food	116	6	6	6	
Costain R	200	9⅞	9⅞	9⅞	
Crain R L	3700	13⅝	13⅝	13⅝	+ ⅛
Crestbrk	100	4⅞	4⅞	4⅞	— 5
Cron Life	90	60½	60½	60½	
Cron Trst	1900	27⅞	26½	26½	+ ½
Crush Intl	200	9⅞	9⅞	9⅞	+ ⅛
Cygnus A	1875	4⅝	4⅝	4⅝	—23
Cygnus B	700	6½	6½	6½	
Delta Sem	1600	6⅞	6⅞	7	+ ⅛
Dist Seag	2700	36½	36½	36½	— ¼
Dom I	50	8½	8½	8½	— ½
Dome Pete	6842	9⅞	9⅞	9⅞	— ⅛
D Bridge	300	6⅞	6⅞	6⅞	— ⅛
D Citrus	375	11⅛	11⅛	11⅛	
Dofasco	3800	35⅝	35⅝	35⅝	— ⅛
Don Mines	400	14½	14½	14½	
D Scotish p	50	37½	37½	37½	— ½
Dom Store	3000	15⅞	15⅞	15⅞	
Dupont	5487	15⅝	15⅝	15⅝	+ ⅛
D Textile	1475	9⅞	9⅞	9⅞	— ⅛
Dyalem M	3000	7⅞	7½	7½	— ⅛
Dupros L	500	9⅞	9⅞	9⅞	
Du Pont	675	52½	52	52	+ ⅛
Dylex D A	100	15	15	15	— ⅛
Eaton Can S	100	15¼	15¼	15¼	— ⅛
Econ Inv p	400	31	31	31	— 1
E-L Fin	1200	9⅝	9	9	— ⅛
Electro K	200	31⅞	31⅞	31⅞	+10
Electro Rd	4630	16¼	16⅛	16⅛	— ⅛
F—J					
Falcon	3484	$39½	39	39⅛	+ ⅛
Fed Grain	2150	9	9	9	
Fields S	100	$17⅞	17⅞	17⅞	— ⅛
Fincorp T	344	22½	22½	22½	
Fleet	10400	12½	12½	12½	+ 15
Fleetw'd	150	11⅝	11½	11⅝	— ⅛
Foodex S	4200	17½	17½	17½	+ ⅛
Ford USA	250	43⅝	43½	43½	
Ford Cndn	685	93⅝	93	93	—2½
F Seasons	100	9	9	9	
F Sea A pr	1000	$11⅝	11	11	— ⅛
F Season W	1300	325	325	325	
Fraser	225	13⅝	13⅞	13⅞	
Freehauf	100	34	34	34	
Gdn Mdng	1040	9½	9⅛	9⅛	+ ⅛
Gen Distrib	50	29	29	29	
GMAC	135	23⅝	23⅝	23⅝	— ⅛
Genstar L	700	15⅝	15⅝	15⅝	+ ⅛
Gestar L w	1700	395	400	395	+10
Gerin 1st p	250	9⅝	9⅛	9⅛	
Gesco Dis	500	5½	5⅛	5⅛	
Glendale	1450	12⅝	12⅝	12⅝	
Glengair	4500	195	190	190	— 5
Gold Crest	300	7⅞	7½	7⅞	
Goodyer	35	$275	273	275	+1½
Graff G	450	30	30	30	— ½
Greb I B	100	9	9	9	+ ⅛
Grays C pr	1258	11½	11½	11½	
GL Paper	1400	$21¼	21	21¼	+ ⅛
GL Pap w	130	275	275	275	
GL Power	1100	19	19	19	— ½
GN Capital	100	9⅞	9⅞	9⅞	— ⅛
Gt W Life	385	6⅝	6⅝	6⅝	— 1
Gt West S	8500	8⅝	8½	8½	
Greyhnd	740	$22¼	22½	22½	
GSW Cl B	200	17	17	17	
Guar Trst	550	16⅝	14	14	
Gulf Can	2607	$33⅛	32½	33⅛	— ⅛
H Group	3300	14	13⅞	14	+ ⅛
Harden	4100	120	120	120	— 5
Hard Crp A	200	34	34	34	
Harlequin	300	10	9¾	9⅞	— ¼
Harris J S	200	300	300	300	
Harveys P	1200	125	115	115	— 5
Hawker S	1600	410	410	410	— 5
Hayes Dna	100	$21½	21½	21½	— ½
Hedway C	2700	5⅞	5⅞	5¼	+ ⅛
Hiram A	100	32	32	32	
Horne Pif	1400	330	330	330	
H Bragner	200	7⅛	7⅛	7¼	— ¼
Hoden Dif	3050	9⅞	7⅞	8¼	+ ¼
H Bay Co	4055	$17	16½	17	
HB Oil Gas	2250	$45¼	45½	45½	
H BOil G pr	1265	$54½	54½	54½	+ ½
Husky Oil	5973	$15⅛	15⅛	15⅛	— ⅛
Husky D w	364	485	485	485	— 5
Husky E w	600	600	590	590	—10
IAC	1075	19⅝	19½	19½	
IAC w	300	825	825	825	— 5
Imasco	472	35¼	35⅛	35¼	+ ⅛
Imasco A p	275	425	425	425	
Imp Gen	275	5½	5½	5½	
Imp Gen w	100	135	135	135	+ 5
Imp Life	100	95	95	95	+ 2
Imp Oil	3433	$37¼	37½	37½	— ⅛
Indal Can	250	14	14	14	
Indusmin	235	10⅝	10⅝	10⅝	
Ingils L	250	19⅝	19⅝	19⅝	
Inland Nat	200	31⅝	31⅛	31⅝	
Inter-City	1200	59	59	59	+ ¼
Inter C B w	100	465	465	465	
IBM	29	$383	383	383	— 7
Inco	16108	$29⅝	29¼	29⅝	— ¼
Inf Util	3085	$41⅝	41	41⅝	— ⅛
Int Util A	125	49	49	49	
Interpool	200	$16⅝	16⅝	16⅝	— ⅛
Int Div	1200	320	320	320	+ 5
Inter Pipe	8445	29⅝	29⅛	29⅝	— ⅛
Int Pipe w	250	12¾	12¾	12¾	
Ipsco	3080	$14⅞	14¼	14⅞	+ ⅛
Inv Group	1425	9⅞	9⅛	9⅛	— ¼
Inv Grp A	1950	9⅝	9⅛	9⅝	
Inv Grp 5 p	1445	$21½	21¼	21½	+ ⅛
Irwin Toy	256	$12⅞	12½	12¾	
Ivaco Ind	200	$19¼	19¼	19¼	— ¼
IWC Ind	600	275	275	275	—10
K—N					
Kaiser	36350	320	300	320	+80
Kaps Tran	2120	$11⅛	10⅝	11	— ¼
Keeprite P	750	$19⅝	19¼	19¼	
Kelvinatr	100	8⅝	8⅝	8⅝	— ⅛
Kenting	200	13	13	13	+ ¼
Koffler	1900	18	17⅞	18	— ⅛
Koffler w	650	725	710	725	+15
Labatt	2228	$29⅝	29¼	29¼	— ⅛
Labatt pr	600	$29⅝	29¼	29⅝	+ ⅛
Laidlaw M	1500	12	12	12	
Lallaw A p	500	$35⅝	35⅝	35⅝	— ⅛
LDnl Cem	225	340	335	340	+ 5
Lake Ski	130	11½	12	12	+ ¼
Lau Fin	305	$13½	13½	13½	— ¼
Leigh Inst.	1900	9⅝	9⅝	9⅝	
Leons Frn	1450	$14⅞	14½	14¾	— ¼
Levy	100	$15	15	15	
Life Inves	250	7⅞	7⅞	7⅞	
Life Inv w	225	100	100	100	
Livingsto	300	$10½	10½	10½	— ¼
Living pr	75	$37¾	37¾	37¾	
Living w	200	670	670	670	
Lob Co A	282	7	7	7	
Lob G A pr	100	20¼	20¼	20¼	+ ½
Lob G B pr	225	$21¼	21¼	21¼	
Loeb M	300	425	425	425	+ 5
Mclan H A	900	$15½	15½	15½	— ⅛
MH Cable	125	$17½	17½	17½	— ⅛
M S Ltd	4440	$27½	27¼	27½	— ⅛
Magna El	800	58	7¼	7¼	— ¼
Magnason	700	8¼	14	14	+ ⅛
M Lt Mills	125	$16¼	16¼	16¼	+ ¼
Maritime	2250	21	20½	20½	
Markboro	1300	8⅞	7¼	7⅛	+ ⅛
Mkbrg w	14150	40	35	35	
Mass-Fer	3475	$15¼	14⅝	15¼	
McGraw H	250	8¼	8⅛	8⅛	+ ⅛
McLaghin	367	$15½	15⅛	15⅛	— ⅛
MEPC w	300	310	310	310	— 5
Mercantil	650	35½	35½	35½	
Mex LP	100	8⅝	8¼	8¼	+ ⅛
MICC	800	440	435	440	+40
MFCC	2100	$39⅝	39⅝	39⅝	+ ⅛
Microsyst	455	17	7	7	
Mcrsing w	1650	270	270	270	+10
Mill Brick	100	400	400	400	—35
MLW War	700	9½	9½	9½	— ⅛
Molson A	4093	9⅞	9⅞	9⅞	+ ⅛
Molson B	340	9⅞	9⅞	9⅞	— ⅛
Mnt Trst	275	9⅝	9⅝	9⅝	
Moore	7195	$27⅝	27⅛	27½	+ ½
Morse A	100	$13⅝	13⅝	13⅝	
Morse B	100	8	8	8	
MTS Inter	2300	115	110	110	— 5
Murphy	1775	$9⅝	9½	9½	— ⅛
Murrin P	1500	5⅝	5⅝	5½	— ½
NaChrs I	3965	8½	8⅛	8⅛	— ⅛
Nat Drug	240	$8½	8½	8½	
Nat Drug p	225	$10	10	10	
Nat Mnrlng H	1700	340	340	340	+ 5
Nat Sea	500	6	6	6	+ ⅛
Nat Trust	75	$37½	37½	37½	
Neonex	1000	6½	6½	6½	— ⅛
NB Tel	195	$23⅝	23⅝	23⅝	— ⅛
N Project D	500	17	17	17	— 3
NSPS I P	200	$12	12	12	
Newconex	2000	$30	27⅝	27⅝	— ⅛
Nowsight L	500	4½	4½	4½	
Nor Cnt G	5995	419	415	419	+ ⅛
Nor Cnt G p	300	475	475	475	— ⅛
Nor Cnt Ind p	2000	6½	6½	6½	— ⅛
Nor Cnt W	100	4½	4½	4½	— ⅛
NW Util p	25	$55	55	55	+ ⅛
N$ Savngs	600	$19¾	19	19¾	+ ½
Nowsco W	200	5⅞	5½	5½	
NST Merk	1930	$12⅞	12½	12⅞	
NWL Fin	300	306	306	306	
O—S					
Occntl Pt	1061	$14⅝	14	14	
Oceanus I	150	265	265	265	—10
Okanagan	500	$11⅛	11⅛	11⅛	—1⅛
Ontario Tr	2278	7½	7¼	7½	+ ⅛
Orlando R	200	9¼	9¼	9¼	— ⅛
OSF Ind	2545	8⅝	8⅝	8⅝	— ⅛
Oshawa A	2750	$11⅞	11½	11⅞	+ ⅛
Oshawa w	1400	135	130	135	— 5
Overind 2 p	200	350	350	350	
Pac West A	6200	24	23⅝	24	+ ⅛
Pancana I	5750	350	345	345	— 5
Paulin	1800	65	60	60	— 5
Peel Tldar	400	$19	18⅝	19	+1¼
Pembin A	600	9⅝	9½	9½	
Pembin B	133	9⅝	9⅝	9⅝	— ⅛
RC Jwl A	600	$17⅞	17⅞	17⅞	+ ⅛
P Dept S	1035	$11⅝	11½	11⅝	+ ¼
Petrolina	116	$35⅝	35⅝	35⅝	
Petrolane Cb	6200	$17⅞	17½	17⅞	+ ⅛
Pitts Eng	2400	20	19¼	20	+ ⅛
Pow Corp	1835	$12⅛	12	12	
Pow Crp pr	100	30⅞	30⅞	30⅞	+ ⅛
Pow C 5 pr	106	$12½	12½	12½	— ⅛
Pre Can	10028	27	27¼	27	
Price Cons	1235	$10⅛	10	10	— ¼
Prov B Can	100	$17½	17½	17½	+ ½
Q Brdcast	100	8½	8½	8½	
Que Tel	200	$16½	16¼	16½	+ ½
Rank Org	3300	$26⅞	26½	26½	
Readers D	2035	$34⅝	34⅝	34⅝	
Realty C A	900	$7⅛	7	7	— ⅛
Realty C w	100	375	375	375	—10
Reed Ostr	1050	$11½	11½	11½	+ ¼
Reichhold	1000	$21½	21¼	21½	
Reifman	50	$33¼	33	33	— ⅛
Reifman A	575	$33½	33½	33½	— ½
Revelstk	29	$18⅝	18⅝	18⅝	
Rothmn w	950	745	740	745	+25
Rothm zp	700	$23⅝	23⅝	23⅝	+ ⅛
Royal Bnk	9185	53	52⅝	52⅞	+ ⅛
Russel A	2366	$18½	18	18½	+ ¼
Russ H p	750	$36¼	36	36¼	+ ⅛
SFL Cars p	63	65⅝	65⅝	65⅝	
St Maurice	63	$10½	10½	10½	
Savvelle	905	$6¼	6¼	6¼	
Schneid b p	600	10	10	10	
Scintrex	100	245	245	245	+ 5
Scot York	500	$13⅝	13⅝	13⅝	— ⅛
Scot Lasal	450	8⅛	8⅛	8⅛	
Scotts	200	$19½	19½	19½	
Seagram pr	100	5⅝	5⅝	5⅝	— ⅛
Shaw Pipe	200	$13	12⅝	12⅝	— ⅛
Shell Inv p	50	$45½	45½	45½	
Shell Inv w	1700	$25¼	25½	25¼	
Shell A	1517	$45⅞	45⅝	45⅝	— ⅛
Shully's	300	5⅝	5½	5½	— ⅛
Sherritt Pro	100	6½	6½	6½	
Sibbald	25	$25⅝	25⅛	25¼	
Simpsons	1805	$25⅝	25½	25⅝	— ⅛
Simpson S	1256	$40⅝	40	40¾	+ ¼
Skiler M	1400	6⅝	6¼	6¼	— ¼
Slater	4579	480	480	480	
Slocine H	500	$12⅝	12⅝	12⅝	
Sister Stl	1162	$12¼	12	12¼	+ ¼
Slat W Can	2700	$10¼	10⅛	10¼	+ ⅛
Soby Stor	225	6½	6½	6½	
Southam	600	$25½	25½	25½	+ ½
St Brodcst	1800	15½	15½	15½	+ ¼
Steel	5085	$35⅝	35⅝	35⅝	
Steelcy I	300	11	11	11	
Steinbg A	975	$24⅝	24⅝	24¾	—1⅛
Stuart Hs	500	440	440	440	—10
T—Z					
Teldyn	70450	435	425	425	
Texaco	60	$51½	51½	51½	
Texas Gu I	3100	$14⅝	14½	14⅝	— ⅛
Thd CGtw	50	34	34	34	+ ½
Thom Nwspr	400	39⅝	39	39⅝	+ ½
Toronto-Dom	1	250	250	250	+ 5
Tor Dir Bk	1165	$34⅝	34⅝	34⅝	+ ⅛
Tor Star B	180	$47½	47¼	47½	+ ⅛
Tor Star C	100	47	47	47	+1½
Traders A	1150	18	17⅝	17⅝	— ⅛
Trader B p	325	29	29	29	+ ⅛
Trader 65 w	400	380	375	375	—15
Trader 66 w	200	605	605	605	—15
Trader 69 w	1300	700	700	700	
Transair	1125	430	425	425	
Trnsair w	200	210	210	210	+ 5
Tr C Glass	400	9⅝	9⅝	9⅝	+ ⅛
Tr Can PL	1785	$46⅝	44⅝	46	— ⅛
Tr Can Pl p	100	47	47	47	
Tr Can A pr	29	62⅝	62⅝	62½	
Tr Can C pr	530	56⅝	56¼	56½	+ ⅛
Trimac	500	11⅝	11⅝	11⅝	
Trizec Cnp	335	13	12	12	— ⅛
Trizec w	150	48	48	48	— 1
Tru-Weld	500	325	325	325	
Turbo R	2300	170	165	170	— 5
Un Carb	10275	18	17¼	17⅝	— ⅛
Un Gas	2500	$13⅝	13⅝	13⅝	— ⅛
Union Oil	100	54	43	43	
U Corp 63p	210	$19½	19½	19½	
Un Tire	1615	8⅝	8⅝	8⅝	
U Sections	500	9⅝	9	9⅛	— ⅛
Van-Der	250	$11¼	11¼	11¼	
Van Ness	200	48	48	48	
Vemquay	6950	120	115	120	
Versatile	300	6⅝	6½	6⅝	
Versatl A	500	6⅝	6½	6⅝	
Vilconstr	500	$13½	13⅝	13½	+ ¼
Vulcan Ind	200	9⅝	9⅝	9⅝	
Walax	1000	5⅝	5½	5½	
Walk GW	5676	$44¼	44	44½	+ ⅛
Weldwood	500	$12⅞	12⅝	12⅞	+ ⅛
Westburne	100	$12⅝	12⅝	12⅝	
Wbur A p	100	6⅝	6⅝	6⅝	
Wcoast Pt	3815	5⅝	5⅝	5⅝	
W Pet A p	1000	3⅝	3⅝	3⅝	
Westc'st	1973	$27¼	27¼	27½	+ ⅛
Wcoast w	3838	920	885	910	+20
Weston	100	$25⅝	25½	25½	+ ⅛
Wetland	100	$25⅝	25½	25½	+ ⅛
W Can Seed	275	5⅝	5	5⅝	
W Realty	200	6½	6½	6½	+ ¼
W Realty w	25	300	300	300	
Westnhse	1100	$21¼	21½	21½	— ¼
Weston	755	$21½	21½	21⅝	+ ⅛
White Pas	1116	$13⅝	13⅝	13⅝	
Whonnk A	300	$14⅝	14	14	— ⅛
Wiley Oil	1770	$10⅝	10⅝	10⅝	— ½
Wicas B	100	10	10	10	
Wiz Corp	165	4	4	4	— ⅛
Wood Alex	100	415	415	415	—35
Woodwd A	125	$29⅝	29⅝	29⅝	
YR Prop	200	14	14	14	
Zellers	225	$15½	15½	15½	— ¼
Zenith	210	315	315	315	

Sales to 2 p.m.: 1,370,000.

OILS

Stock	Sales	High	Low	Close	Net Ch'ge
All East G	3100	730	725	725	— 5
Alminex	410	610	610	610	+ 5
A Quasar P	575	880	870	880	+15
Asamera	1400	8½	13¾	13⅝	— ⅛
Ashland C	200	$10⅝	10¼	10⅝	— ⅛
BP OG	3230	515	505	515	+10
C Gauther	400	108	108	108	— 2
C Nor West	5700	315	315	315	+ 5
CS Pete	3300	620	615	620	+ 5
CS Pete w	1100	300	275	300	+10
C Bonza	+1100	9	9

bill walker

Hitters Like It Hot, And Science Tells Why

There was a query the other day, and it concerned what someone once said: that on a hot day, a batter had the edge, or at least he could hit the ball farther than he could at night.

To settle the issue quickly, it's all true.

Now for the lesson.

On a hot day, a batter's top effort could send the ball 360 feet from home plate. If he hit the ball precisely the same way in the cool of the evening, the ball would travel only 345 feet.

This isn't idle chatter, it's based on the law of trajectory, with some physics and mathematical formulas thrown in. And the deduction was arrived at a few years ago in Seattle by a weatherman, of all people.

The explanation is simple enough: The air is denser at night, and the ball is slowed up more quickly.

Pitchers, too, like it hot, but not too hot. They are usually sharper. A warm muggy day, or a sizzling sun, however, can quickly sap the strength of a pitcher.

When Sal Maglie, The Barber, was at his best, he claimed he could lose up to 12 pounds in a single afternoon's work. The average pitcher loses seven pounds a game.

Long Trips Go With High Places

The ideal day, of course, is a day when there is little wind, and the temperature is around 75 degrees. The curve ball pitcher will find that his ball will break better on a warm afternoon, especially if the humidity is high. The moisture in the air makes it easier to get some spin on the ball. On cold, wet days the ball is hard to handle, and a pitcher's arm has a tendency to tighten up between innings.

There's another trick to pitching that everyone should know. The good curve ball pitcher (righthanded) just loves it when there is a gentle breeze blowing from third base to first. Then he can lean on that curve ball, and crack it off.

There are other factors. For instance, a ball will break better in Seattle than it will in Denver, or other high places where the air is thinner.

If this doesn't help the curve-ball pitcher, it's a boon for the batter. They can hit the ball farther at high elevations. There is less resistance from the air.

Which ball can be hit the farthest? The fast ball?

It's not so, according to research. The fast ball goes far, if hit solidly, that's true. But the slider, hit under the same circumstances, will go farther. The hanging curve ball, which virtually stops at the plate, is also ready for a long trip.

Some Tell-Tale Weather Sings

To be more precise, it is calculated that a ball hit at an angle of 30 degrees and an initial speed of 100 miles per hour will travel about 360 feet before the resistance of the air, and the force of gravity, bring it down. That's on a blazing hot afternoon with the temperature about 95 degrees and the density of the air .071 pounds per cubic foot. That is considered light air.

Now if the same ball is hit with the same force and at the same angle at night when the temperature is say, 50 degrees, and the density of the air 0.77 pounds per cubic foot, it won't reach the fence if that fence is 360 feet away. It will fall about 15 feet short, and perhaps be an easy out.

The ball meets greater resistance, and the momentum, drag and other factors act faster. Gravity is the one constant factor.

But if the weather can play strange tricks, even in baseball, it may be nice for the batters to know what to expect from a pitcher.

If the day is cold, watch for the fast ball. The pitcher isn't going to get the best spin on his curve ball, because the ball is slicker, and the fingers are less flexible. Believe it.

This goes for night ball, too, especially in Victoria where the nights are cool.

But when it's warm, even hot, and the guy out there on the mound has a snapping curve ball. Watch out! That will be his out pitch.

That is, unless you can get good wood on the ball. Then you can hit for distance, if not forever.

CHRIS CROSS is his name, and caddying is his game . . . "Honest," he said. Times photographer John McKay caught Chris, one of about 150 bag-toters hired this week, while "employer" drives off 10th tee during Thursday's play in Canadian seniors' championship at Uplands Golf Club.

Nash Can Hope Other Shoe Fits

By ERNIE FEDORUK
Times Staff

Jack Nash was "rather interested" in finding out if the shoe can fit the other foot after it became obvious that Hank Mitchell dropped from serious contention for the 1972 Canadian seniors' golf championship.

Mitchell is the 57-year-old Vancouver bus driver who moved out of the rear to beat out Nash for the title last year at Quebec.

"I was six strokes up with 11 to play," recalled Nash, "but I lost out to Hank."

Mitchell, 10 strokes off the pace set by Victoria's Dr. Geirge Bigelow, may be out of it. But memories of last year's finish served to remind Nash that today's final 18-hole round remained before the Rankin Memorial Trophy would be presented to the 1972 winner.

FOUR SHOTS UP

Bigelow, the 1967 champion, maintained his firm grip on the lead after Thursday's second round at Uplands Golf Club, Oak Bay's golf-loving medic scored a 77 to move into today's showdown with a four-stroke advantage over Nash.

Bigelow scored a one-under-par 69 in the opening round, but took eight more strokes than that Thursday partly because "I didn't putt as well as on Wednesday."

Still, George's 146 total kept the doc in operation. Nash, the 1970 titleholder from London, Ont., posted his second straight 75 to stay one shot ahead of Merle Noyes of Port Colburne, Ont., who scored 77-74—151.

Former Victorian Bob Ford, now living in Hull, Que., held fourth with 78-74—152. One of the "rookies" in the over-55 field, Ford, who started as a junior at Uplands and still maintains an out-of-town membership at the club, might have moved into a more comfortable contending position but for a two-stroke, out-of-bounds penalty on the third hole.

The out-of-bounds shot enabled Bill Simmons, a golfing detective from Richmond who also is competing in senior ranks for the first time, to step forward as the day's low man.

Simmons fired a three-over-par 73 despite taking a double-bogey six on the 12th and a three-putt bogey on the 18th. Rebounding from his opening-round 80, Simmons moved into contention with a 153 total along with former champion Jack Littler of Port Credit, Ont.

Toronto's Phil Farley and Phil Eldridge, an eight-handicapper from Royal Colwood who fired a 75 Thursday, were next at 154.

Then came Bill Thompson, one of Bigelow's clubmates at Oak Bay who, in recent weeks, has been giving the doctor two strokes a round. Thompson came back with a 76 Thursday after opening with a 79.

Mitchell, the defender, fell in the next bracket, at 156.

Also dropping out of a challenging position was Cy Mann of White Rock. He held second place after the opening round with a 74, but shot out of contention after carding an 87 Thursday.

sports

DOUG PEDEN - EDITOR

SENIOR GOLF SCORES

LEADERS

George Bigelow, Vic.	69-77—146
Jack Nash, London	75-75—150
Merle Noyes, Ont.	77-74—151
Bob Ford, Que.	78-74—152
Jack Littler, Ont.	78-75—153
Bill Simmons, Rich.	80-73—153
Phil Farley, Ont.	78-76—154
Phil Eldridge, Vic.	79-75—154
Bill Thompson, Vic.	79-76—155
Ed Cuppage, Vic.	79-77—156
Hank Mitchell, Van.	79-77—156
Hugh Calderwood, Ont.	79-77—156
Ernie Butler, Pent.	79-78—157
C. C. Hopper, Ont.	81-76—157
Chas. Connolly, Ont.	81-76—157
Doug Peden, Vic.	77-81—158
Ted Colgate, Vic.	79-79—158
George Hevenor, Ont.	80-78—158
Smiley Meronek, Winn.	80-78—158
Ken Newbury, Van.	80-78—158
M. Timothy, Ont.	81-77—158
Gordon Millin, Vic.	83-75—158
Percy Clogg, Powell R.	78-81—159
Sandy Lykiwski, Regina	80-80—160
Ken Hanford, Winn.	82-78—160
Ross Playfair, Van.	81-79—160
Cy Mann, White Rock	74-87—161
Alex Folk, Sask.	79-82—161
Jim Douglas, Vic.	79-82—161
John Berry, Van.	79-82—161
Bud Foster, Winn.	82-79—161
George Glendinning, Delta	83-78—161
Bill Tredwell, Ont.	81-80—161
Dewey Greatrex, Van.	78-84—162
Gordon Verley, Vic.	80-82—162
Jim Boeckh, Ont.	85-77—162
Jim Gibson, Ont.	83-79—162

B.C. SCORES

Paul Desmarais, Van.	81-82—163
Walt McAlpine, Van.	81-82—163
Emmett Ritchie, Van.	84-79—163
Ralph Purves, Van.	84-80—164
John Dawson, Van.	82-82—164
Lloyd Harper, Quesnel	82-83—165
A. Morgan, White Rock	82-83—165
Bob Peers, Vic.	88-78—166
Ernie Brown, Van.	83-83—166
C. Carroll, Chilliwack	80-88—168
Ed Hill, Richmond	90-78—168
Larry McCooey, Vic.	84-85—169
Mel Kahl, Williams Lake	83-86—169
Don Gowan, Chilliwack	89-80—169
John Carlow, Vic.	85-84—169
Ken Nelson, Chilliwack	90-80—170
Jim MacFarlane, Richmond	83-87—170
John Edgell, Van.	86-85—171
Terry Jackson, Nan.	86-85—171
Bill Riddell, Vic.	86-85—171
Norm Reid, Vic.	91-81—172
Art Johnson, Van.	88-84—172
J. Curle, Delta	90-82—172
J. Huckvale, Williams Lake	84-89—173
Jack Mills, Van.	86-87—173
Ted Barbour, Van.	88-86—174
Ledley McMaster, Vic.	86-88—174
Ed Laubman, Vic.	85-89—174
Bernie Rogers, Vic.	84-91—175
Ross Barons, Van.	86-89—175
Charlie Day, Vic.	89-87—176
Norm Wilkinson, Van.	90-86—176
Ken Alexander, Nan.	87-91—178
Merton Dyce, Chilliwack	89-89—178
Henry Daykin, Van.	90-89—179
Pete McIntrye, Vic.	90-90—180
Chuck Syer, Maple Ridge	96-88—184
Harry Pike, Vic.	93-94—187
John Betts, Vic.	93-96—189
Charlie Inglis, Van.	95-94—189
Emile Therrien, Van.	93-99—192

WHA Caps Big Day By Landing a Rocket

By The Canadian Press

The World Hockey Association has landed its second 500-goal man.

After 12 years away from the game, Maurice Richard will confine his activities on behalf of Quebec Nordiques to the bench, unlike fellow-coach, Bobby Hull, who will continue to play his regular shifts on left wing for Winnipeg Jets.

Thursday's announcement that the Rocket will make his coaching debut with Les Nordiques gives the fledgling WHA two of the top three goal-scorers in Hull, who has 597 in National Hockey League play, and Richard, with 544. Only Gordie Howe, now a vice-president with Detroit Red Wings of the NHL, is ahed of them with 786.

Thursday was a big day for the new league. Cleveland Crusaders announced the signing of goaltender Gerry Cheevers of the Stanley Cup champion Boston Bruins and Gary Young, general menager of the NHL's California Golden Seals said the Crusaders also had grabbed Paul Shmyr, one of his defencemen.

Meanwhile Boston defenceman Ted Green signed with New England Whalers, Philadelphia Blazers announced the signing of no less than 19 players from minor pro and amateur ranks and Winnipeg added two minor-leaguers to its roster.

A third Bruin, centre Derek Sanderson, was given until next Wednesday to consider a $2.6 million offer from the Blazers.

The departure of Cheevers to the Whalers created a third vacancy on the 35-man roster of Team Canada, the all-star NHL team which will play an eight-game series against Russia in September.

Automatically barred by a requirement that all team members sign an NHL contract before reporting to the Canadian training camp, Cheevers joined Hull and Montreal Canadiens defenceman J. C. Tremblay, who has signed with Les Nordiques, on the ineligible list. If Sanderson signs with the Blazers, he will make a fourth.

Hull's former employer, Bill Wirtz of Chicago Black Hawks, said he is confident that Team Canada will find competent replacements.

Coody-Aaron Combination Setting Pace

LIGONIER, Pa. (AP) — Veterans Tommy Aaron and Charles Coody blended their talents almost perfectly Thursday for a nine-under-par 62 for the first-round lead in the $300,000 PGA National Team Championship.

Arnold Palmer, meanwhile, got help on at least four holes from new partner Jack Lewis and remained much in contention at 66, five under.

Lewis, an obscure, 25-year-old pro, was tapped as a last-minute replacement for Jack Nicklaus as Palmer's partner on the team that has won this golf title the last two years.

Nicklaus, the Masters and U.S. Open champion, had to pull out after undergoing minor surgery on an infected right index finger on Tuesday.

Aaron and Coody held a one-stroke lead over Bert Yancey and Tom Weiskopf, who managed a 63 despite a double-bogey six on the 10th hole.

Aaron-Coody	31-31—62
Weiskopf-Yancey	31-32—63
Oppermann-Rotar	32-32—64
Green-McLendon	35-30—65
Cole-B. Lewis	33-33—66
Kern-Wood	32-34—66
D. Hill-M. Hill	33-33—66
Palmer-J. Lewis	33-33—66
Courtney-Schroeder	33-33—66
Gilbert-Wadkins	35-31—66
Watson-Zender	34-32—66
J. Snead-S. Snead	35-31—66
Allin-Geiberger	34-32—66
Barber-January	35-32—67
Player-Rosburg	34-33—67
Archer-B. Nichols	32-35—67
Hiskey-Zarley	34-33—67
Schlee-Smith	34-33—67
McGee-Thompson	33-34—67
Lunn-Stockton	32-35—67

Fergie's One-Hitter

By The Canadian Press

Fergie Jenkins and Reggie Cleveland, a couple of Canadian-born pitchers, shared the National League spotlight Thursday night but a Montreal crowd greeted Cleveland's achievements with something less than patriotic fervor.

Jenkins celebrated Whitey Lockman's debut as manager of Chicago Cubs by firing a one-hitter at Philadelphia Phillies for a 4-0 victory in the first game of a doubleheader which the Phils salvaged with a 3-2 decision in the nightcap.

Cleveland, however, picked on Montreal's beloved Expos as he scattered eight hits and got plenty of support from his team-mates in an easy 8-2 verdict for St. Louis Cardinals. His record is 12 and 5.

METS FALL BACK

New York Mets split a twin bill with Pittsburgh, winning 1-0 in 10 innings and losing 7-5, to remain 5½ games behind the Pirates in the East Division. Cincinnati Reds clubbed San Diego Padres 6-2 and Los Angeles Dodgers downed Houston Astros 6-3 while Atlanta Braves and San Francisco Giants were rained out.

A soft liner by Willie Montanez that fell into short centre field in the fourth inning for a double was the only safety off Jenkins as the tall right-hander from Chatham, Ont., picked up his 13th victory against nine defeats.

"When they drop in, they're hits," Jenkins shrugged. "They made a good effort to catch it but Don Kessinger missed by inches . . . centimetres."

Cincinnati, reeling off its 11th victory in 13 games, erupted for four runs in the first inning on two-run doubles by Johnny Bench and Tony Perez and Darel Chaney added a two-run homer, his first of the season, in the seventh inning against the Padres as the Reds widened their West Division lead over Houston to seven games.

LOSES NOTHING

In the American League, Nolan Ryan of California Angels lost his bid for a no-hitter when Larry Bittner doubled with two out in the eighth inning. He finished with a two-hit, 5-0 triumph over Texas Rangers.

In other games, Kansas City, behind Roger Nelson, scored a 3-0 win over Chicago White Sox in the second game of a doubleheader after the White Sox had won the opener, 7-3; Detroit Tigers took a pair from Milwaukee Brewers 3-2, and 8-5, Cleveland Indians edged Baltimore Orioles 4-3, Oakland edged Minnesota 4-3, and New York Yankees tripped Boston Red Sox 6-2. (Scores on Page 20.)

MORE SPORT PAGES 13, 14

Parnell Breaks Sepka's Record

NEW WESTMINSTER — Coach Paul Parnell of New Westminster Salmonbellies is now the leading all-time scorer in the Western Lacrosse Association.

Parnell, who started the B.C. portion of his lacrosse career in Victoria, scored three times Thursday night in leading his team to a 14-6 victory over Windsor Warlocks of the National Lacrosse Association.

The effort pushed Parnell's lifetime total of scoring shots to 749, one more than the total amassed by one-time teammate Cliff Sepka, now retired from the game.

Parnell also had two assists as he brought his club back from a two-goal deficit for an easy victory.

BOXLA BOX

NEW WEST.	G	A	P	WINDSOR	G	A	P
Comeau	0	1	0	Crocker	0	0	0
Lynch	1	2	0	Belland	1	0	0
Matheson	0	1	2	Marshall	0	2	20
Thwaites	0	0	0	Lloyd	1	0	2
Parnell	3	2	0	Buckley	1	0	0
Lwthwte	1	2	0	Langley	0	0	4
Tyler	0	1	2	Healey	0	1	2
Winzoski	1	2	2	Fletcher	0	0	0
Goss	1	2	0	Allen	0	0	0
Holmes	0	1	0	McDonid	0	0	0
Durante	1	2	0	Vann	0	0	0
Weaver	1	1	0	Keates	1	1	10
Bennie	1	1	0	Lewis	0	1	2
Giles	3	1	0	Bradley	1	0	2
Gligher	1	0	2	Li	1	0	0
Grnwood	0	1	0	Clayton	0	2	6
Totals	14	21	6	Totals	6	7	42

Shots stopped by:

Crocker (W)	—	—	1	
Marshall (W)	9	10	10	30
Comeau (NW)	11	11	14	36

Score by periods:

New Westminster	3	5	6	14
Windsor	2	1	3	6

	P	W	L	F	A	Pct.
New West.	24	18	6	295	241	.750
Vancouver	29	15	14	352	335	.517
VICTORIA	25	11	14	298	311	.440
Coquitlam	23	6	17	266	334	.261

Marilyn Palmer Beats Dale Show

RICHMOND (CP) — The semi-final round of the British Columbia Women's Close Golf tournament went the full distance Thursday with Marilyn Palmer of Vancouver beating Dale Shaw of Victoria on the 18th and Sheila Bently of North Vancouver edging Val White of Vancouver on the 19th.

Miss Palmer, the defending champion, faces Mrs. Bentley today in the final round at Quilchena Golf Club.

In championship flight play earlier in the day, Miss Palmer won 3 and 2 over Flo McFall of the host club; Mrs. Bentley beat Holly Botham of Marine Drive 5 and 4; Miss Shaw, the Victoria women's champion from Glen Meadows won 2 and 1 over Donna Collett of Marine Drive and Val White of Marine drive beat Susan McCleery of Prince George, 6 and 5.

Northwest International Fastball League
VICTORIA BATES vs. TACOMA Ruth Realty
Game Times: Sat. 7 and 9 p.m. Sunday 1 and 3 p.m.
ROYAL ATHLETIC PARK
ADMISSION:
ADULT (Doubleheader) $1.50
O.A.P and Students (Doubleheader) 75c

PREMIER SOCCER LEAGUE
Victoria Regals vs. Richmond Ramparts
SUN., JULY 30th—7:00 P.M.
ROYAL ATHLETIC PARK

Munroe Draws Boxla Suspension

Bill Munroe has been suspended as coach of Victoria McDonalds for the remainder of the regular schedule, Keith McEachern, president of the Pacific Junior A Lacrosse League, announced Thursday in Vancouver.

McDonalds have only two games left before the playoffs start, however. Munroe was banned from McDonald's game Wednesday night in Coquitlam. The suspension was for grabbing referee Len Cook of Vancouver during a post-game disagreement at the scorers box at last Sunday's game against Richmond.

The Lower Mainland Lacrosse Officials Association suspended Cook for the remainder of the 1971-72 season for his "conduct" at the same game.

McEachern also announced that Roy Woolsey, a director with McDonalds and president of the Greater Victoria Boxla Association, will receive a warning concerning his behavior during the game.

★ ★ ★

With first place in mind, Victoria Bate Construction square off with Tacoma Ruth Realty in a pair of weekend doubleheaders in the Pacific Northwest International Fastball League. Both twin bills are at Royal Athletic Park at 7 and 9 p.m. Saturday and 1 and 3 Sundayaft ernoon.

★ ★ ★

Williamsport, Penn. and the Little League World Series will be one step closer for one Vancouver Island baseball team after this weekend.

Which one will be decided in a best-of-three series between Gordon Head and Nanaimo Nationals beginning tonight at 6:30 at Hampton Park. Second game is Saturday at 6:30.

★ ★ ★

Hard luck losses and just plain defeat have plagued Churchill Hotel in the Victoria

CITY SPORTS

Major Men's Softball League this season. So for the second time in 24 starts this year, the Hotelmen found out how the other half live, Thursday night, outscoring Butler Brothers 9-7 at Central Park.

Victory overshadowed Reg Underwood's hot-bat which drove in three runs with a homer and two singles.

Churchill	301	302	0—	9	6
Butlers	212	030	0—	7	10

Russ Minnis, Gord Warren (2) and Don Middleton; Ken Fox, Bob Bate and Murray Sluggett. Home run: Butlers — Reg Underwood.

★ ★ ★

Last place Richmond Ramparts snapped a four-game losing streak Wednesday night at Vancouver then quickly began preparing for their Sunday night game in Victoria against the Regals.

Richmond ended their losing ways the hard way, battling first place Columbus to a 1-1 deadlock at Empire Stadium. Chris Bennett gave the Ramparts a 1-0 lead late in the first half but Alan O'Neill equalized for the powerful Columbus side fiveminutes into the second half.

On the Mainland this weekend, Spartans meet Eintracht and 3 Sunday afternoon. Columbus.

An all-star team from the Victoria Senior Baseball League is out to defend its provincial crown this weekend at the B.C. senior baseball championships at Queens Park Stadium in New Westminster. Cowichan is the other Island entry.

Winner advances to the national final in Brandon.

SPORTS MENU

TONIGHT

BASEBALL

6:30 p.m.—Opening game in best-of-three Vancouver Island Little League championship, Gordon Head vs. Nanaimo Nationals, Hampton Park.

SOFTBALL

6:45 p.m.—Opening game in Stuffy McGinnis tournament, Haywood Avenue Park.

6:45 p.m. — Stuffy McGinnis Men's League, Labafts vs Sooke Merchants, Sooke Athletic Park.

SATURDAY

BASEBALL

6:30 p.m. — Second game of best-of-three Vancouver Island Little League championships, Gordon Head vs. Nanaimo Nationals, Hampton Park.

SOFTBALL

10 a.m. — Continuation of Stuffy McGinnis Men's League tournament, Haywood Avenue Park.

7 and 9 p.m.—Pacific Northwest International men's League doubleheader, Victoria Bate vs. Tacoma Ruth Realty, Royal Athletic Park.

CRICKET

2 p.m. — Victoria and District Association; Castaways vs. Cowichan, Beacon Hill Park, Alcos vs. Oak Bay; Windsor Park.

MOTOR SPORT

7 p.m. — Time trials for July Cup and program of stock cars; Roy White, super stocks, Western Speedway.

SATURDAY
UNDER THE LIGHTS!
SUPER STOCKS 60-LAP MAIN
FOR THE JULY CUP
STOCK CARS 40-LAP MAIN
FOR THE ROY WHITE MEMORIAL TROPHY
Adults $2.50 Students and OAP $1.50
12 & under FREE! With Parents
WESTERN SPEEDWAY

Victoria Times
FRIDAY, JULY 28, 1972 17
SECOND SECTION

Pollen Gives Highrise Final Rap

Mayor Peter Pollen gave notice Thursday that he would ask council to reconsider the decision to grant Vancouver developer George Mulek a permit to build a 21-storey tower adjacent to the 19-storey tower he has at View and Quadra.

In serving notice that he intended to use the power granted him under section 180 of the Municipal Act to reintroduce the subject, Pollen admitted that it was "a small protest" on his part.

Council voted to allow Mulek a building permit after getting legal advice from city solicitor Terry O'Grady that they had o other recourse.

Aldermen Bill Tindall and Tom Christie voted against allowing Mulek the permit, Tindall saying he was voting against it to make plain that there was "unanimous recognition of the plight we're in."

Ald. Mike Young, planning committee chairman, said there were a "substantial number of defects" in the 19-storey tower already built by Mulek.

He said that some of the ceilings were falling down in the suites, the elevators did not always respond when the buttons were pressed, there was insufficient lighting in the basement.

He added, "There have been a number of fire alarms but there appears to be no actual procedure set down" for a serious blaze.

Pollen said he was acutely concerned about the lack of recreation and social amenities for the towers' occupants.

Ald. Clyde Savage added, "I made a long-distance phone call to Mr. Mulek asking if the density could be reduced. Two days later I had heard nothing at all. I asked about cleaning up the place, again there was nothing."

Asked if there was any way in which council could forbid the building of the 21-storey tower, O'Grady said:

"The council has exhausted all avenues available to them. The only instrument left to council is the one of goodwill. Council hasn't any legal option but to grant this permit."

Pollen described the Mulek complex as "a real social tragedy."

He said the lack of co-operation from Mulek was "disgraceful," adding, "This is a travesty of any social conscience. Private right has been the conqueror of public interest."

★

Reversal Angers Mayor

Mayor Peter Pollen said it was "quite an indictment on our community as a whole" when he and Victoria council, were told Thursday that residents in a Victoria West had reversed their application to have an area rezoned because their properties would lose value.

The residents had petitioned that lots on Mary, Russell and Milne be rezoned from heavy industrial to single-family dwelling.

Several of those who had signed the petitions later wrote council, saying they had changed their minds because the rezoning would make their properties less valuable.

Pollen commented that this sort of thinking made it "very, very difficult to plan."

Ald. Mike Young stressed that the city was developing a policy for the waterfront area of Victoria West and the request for rezoning should be referred back to B committee for consideration and further study.

A woman, who said her husband had lived on Mary since 1919, faulted the city, saying the boulevards were "chewed up" by trucks and the street was peppered with large holes.

Pollen agreed that further study was needed.

PROJECT RECYCLE gets a boost from youngsters helping load part of the 50 tons of flattened tin cans which will be sent from the Borden Street warehouse to a reprocessing firm near Seattle. Here, the cans are loaded onto a dump truck loaned by Oak Bay which will transfer them to CNR boxcars for the trip to Seattle. When the shipment is completed, there will still be 30 tons in the warehouse awaiting the next shipment. — (Irving Strickland photo)

Hospital Head Quits in Protest

By DON VIPOND
Times Staff

Dr. Embert Van Tilburg, who quit as executive director of Queen Victoria Hospital Thursday night, said today he hopes the reasons for his departure will spark the co-operative effort needed to pull the hospital out of its troubles.

Among a host of reasons detailed in his four-page letter of resignation to a hospital board meeting Thursday night, he cited an "unreconcilable difference" with the board over his role as senior administrator, lack of planning to meeting a soaring workload in an antiquated building and planned introduction of therapeutic abortions.

Unable to persuade him to reconsider, the board accepted his resignation with regret and named assistant executive director John Murray as acting executive director.

Van Tilburg's resignation is effective Oct. 15. Murray, who is also the hospital's comptroller, was appointed his assistant last month.

While some directors expressed shock at the announcement, director Larry Ryan said it could be anticipated following recent board discussions with Van Tilburg.

He lauded Van Tilburg's work, particularly for a "superb job" in the recent difficult period when the operation of the hospital was passing from the founding Sisters of St. Ann to the public Southern Vancouver Island Hospital Society.

SOBER DOCUMENT

He described Van Tilburg's letter as "a sobre document we must all consider seriously.

"If the allegations can be substantiated we must seriously consider our position as members of this board."

Among Van Tilburg's comments: "We haven't accomplished anything of concrete value for patients in the past two years."

On his differences with the board, he said following the meeting: "I feel I should be an adviser, not just a man who's told what to do."

On this point in his letter to board chairman Alex Wood he said: "A hospital can only survive when board, administration and medical staff respect each other's specific roles and work closely together without domination of one of the partners.

"This climate no longer exists at this hospital and was very much apparent at the annual meeting of the society in April 1972. In such an atmosphere there cannot be progress."

Van Tilburg wrote Wood that differences with the board over administration have resulted in a serious crisis which has destroyed the administrative team and he had detailed the problem in a letter to the board last March.

Specifically, he cited the board's insistance on selecting his assistants.

"Apart from myself, four other well-qualified, capable and highly motivated members of administration have resigned."

(Sister Mary Doris, director of nursing, completes her last day today. Acting director of administration Carl Hortie shifted to Royal Jubilee Hospital last month. Earlier, Sister Ann Deas, nursing consultant, moved to a Winnipeg Hospital and assistant executive director Pat Blewett moved to a hospital in London, Ont.)

NOT ACCOUNTABLE

After the meeting he said his main reason for resigning was he felt he could no longer be accountable for the quality of care the hospital was delivering.

For years he had pointed out problems like obsolete facilities but there had been no progress dealing with them.

> *'I feel I should be an adviser, not just a man who's told what to do'*

"How can you provide 20th century care in a 19th century building?"

In his letter he said:

"To maintain the high level of care customary in this hospital is becoming more difficult year by year. We are rapidly reaching the limit of our ability to provide safe patient care.

"We are constantly balancing precariously on a tightrope between quality and quantity. I foresee that in the near future administration can no longer take the responsibility unless cutbacks are made in the number of patients admitted and treated."

EMERGENCY ABUSED

Not only have no new beds been added to the hospital in the past 20 years, 20 beds have been lost over that period, he said. A study in 1968 pointed out 212 of the 430 beds in the hospital were obsolete by modern standards. Parts of the hospital date back to 1908.

"I am convinced that we have reached a level of overutilization."

The hospital's emergency department is abused by patients who could easily go to the doctors' offices.

"The hospital loses thousands of dollars every year from patients who even refuse to pay the $2 for services provided by our staff."

More doctors (from 227 in 1966 to 320 this year) and more specialists introducing new and complex procedures are naturally placing more pressure on beds, facilities and staff, he said.

But a tight operating budget has not allowed the hospital to add staff to match the increasing workload and there has not been money to buy needed equipment.

"For instance, we are only allowed to buy 20 per cent of what has been deemed necessary for 1972."

The story of provision of new modern hospital facilities in Victoria "is probably the most dismal of any in Canada," Van Tilburg's letter says.

There has been "absolutely no progress" on acute hospital development since a referendum four years ago "and no plans have been formulated for this hospital.

BOARD 'FAILED'

"The board of management has failed to establish a close working relationship with the regional board and B.C.H.I.S. (the provincial government's agency for hospital administration and development) in order to solve this critical situation, he said.

Introduction of therapeutic abortions "is totally contrary to my beliefs," he said, "and to the philosophy of this hospital for 96 years, which has always expounded a sigh regard for life.

"This proposed procedure causes a great moral dilemma for the majority of our nurses who will be expected to participate.

"Although my objection against abortion is not the overriding reason for my resignation, I cannot deny that it has a bearing on my decision."

Van Tilburg concluded his letter to Wood with "a special appeal to you to continue my efforts to establish a detoxication centre in Victoria" to aid alcohofics, a project which has got nowhere although he as been urging it for months.

Today he said he hopes the points he has made for resigning will draw the hospital board, regional hospital board and provincial government closer to plan solutions.

Van Tilburg said today he wants to remain in hospital administrative work but declined to say which of a number of offers from across the country he will accept.

Commenting on the resignation today, Art Young, chairman of the Capital regional hospital board, said Van Tilburg had stated some valid arguments.

"He's been beating his head against the wall, whether he's been talking to the regional or the hospital board."

Rowers Ready Oars

Peapods, skiffs, dories and wherries are being readied on the Peninsula today for the Great Sidney Rowing Review which starts from Beacon Ave. wharf at 10 a.m. Saturday.

Enthusiasm for the non-commercial race which is the brainchild of several local boatmen has sparked entries from as far as Gig Harbour, Washington, and Comox.

It is predicted that an annual event of this kind could mushroom to the importance of the small boat workshop held each year in Mystic, Conn.

Latest entry is a 27-foot whaler rowed by an all-man team from HMCS Malahat naval reserve. Dr. Ian Buckingham of Sidney will skipper the crew which will wear the traditional striped shirt, white ducks and boater of the HMS Ganges.

A U.S. pulling team which recenty rowed to Desolation Sound and back, averaging five knots an hour, is entering in a double-banked wherry. U.S. oarsman Jon Paterson of Gig Harbor has also registered.

Malcolm Anderson, Liberal candidate for Saanich and the Islands will power a nine foot skiff and says he has been practising nightly under tutelage of his brother, David Anderson, provincial Liberal leader and former Olympic oarsman.

At 75, Lambert Good, 701 Esquimalt is probably the most experienced competitor in the race but fierce competition is expected from veteran rowers Mary Woods, 703 Ardmore and Maidie Hewlett, 10924 Inwood.

At least 30 boats are registered for the races which vary from two miles for boats up to nine feet and six miles for the "unlimited" race for boats of 17 feet or more in length.

Registrations will be taken right up to 9:30 p.m. at Beacon Ave. wharf which will be the start and finish point of the Rowing Review.

Mayor Stan Dear will award prizes of $100 and $50 which have been donated locally and also cash rewards for the youngest competitor in each class to complete the race as well as "best boy" and "best girl" in the 12 ft. and 17 ft. class.

A bottle of rum will be presented to the oldest contestant who finishes one of the race courses and a suitable prize will be given the most exhausted entrant.

ISLAND PARK CREATED

The creation of a 151-acre park on Discovery Island was approved Thursday by the provincial cabinet, Recreation Minister Ken Kiernan said today.

The land was bequeathed to the province a few years ago.

The land was to be designated as a park but the government was awaiting a court case in connection with the property, which resulted in favor of the government.

Discovery Island is situated about two and a half miles east of Oak Bay municipality.

Nurses Training Continues

The St. Joseph's School of Nursing will continue at least another five years and possibly longer, directors decided at a meeting of the Queen Victoria Hospital board Thursday night.

The decision follows a board committee study to determine whether training of nurses should continue through the school or shift to a regional college format.

There are currently five hospitals in the province operating schools of nursing, including Royal Jubilee Hospital in Victoria. The St. Joseph's school dates from the turn of the century.

Dr. G. W. Ritchie, who headed the study, said the committee was led to recommend postponing any change because the college training program has not been operating long enough for a clear indication of which system is best.

Two-Acre Lots Proposed

Lots in a 150-acre subdivision in East Sooke should be increased at least by two acres, capital region director Howard Elder said today.

The subdivision being developed by Grouse Nest, owners of the property, has lots averaging between 18,000 and 19,000 square feet. It adjoins East Sooke Park and faces Sooke basin.

The subdivision awaits the approval of the B.C. department of highways.

Elder said the matter was discussed by the region's zoning committee.

"I have urged a two-acre minimum," he said. "If wells are to be the sources of water, septic tank affluent could create a problem with time."

A spokesman for the B.C. highways department said his department had not "tentatively" approved the subdivision.

"On June 6 we received a letter from land surveyors, Butterfield Hughes and Mawle, asking us if we had tentatively approved the subdivision," he said. "We informed them that we had not."

He said the firm is acting on behalf of Grouse Nest.

"The department will not approve the subdivision until it meets with the requirements of the health officer," he added.

Senior medical officer Dr. J. L. M. Whitbread said the developer is proceeding to develop the subdivision at "his own risk."

"The subdivision won't be approved until it meets with all health requirements— such as water," he said. "I will ask that soil perculation tests be taken this winter."

God's Word and 4,000 Smiles: Witnesses Gather

By GEORGE OAKE
Times Staff

At 64 years of age David Andrist is a tall portly man with a smile wider than the Strait of Georgia.

Earlier this week he bundled his wife and two sisters into his Volkswagen on Salt Sprint Island and headed for the Divine Rulership District Assembly of Jehovah's Witnesses in Victoria.

The overseer of the small Salt Spring congregation, Andrist said 24 islanders were attending the assembly.

"There would be more but some have gone fishing," he added.

Andrist's humor does not imply a lax faith. Besides the beetle, he also owns a bus — "it holds more brothers and sisters" — with which he tools around the Gulf Islands spreading the word. In his 17 years as a Witness he has watched the Salt Spring flock grow from five to something over 40 persons.

And what makes Andrist wear out a car every two years spreading the word?

Jehovah's Witnessess are Christians who believe the Bible is literally God's word. After that it becomes a little complicated. According to the Witnessess interpretation of the Bible divine rulership will govern the earth after 6,000 years of human civilization.

ARMAGEDDON '75

That 6,000 year period is almost up; some say Armageddon could come as early as 1975. At the battle of Armageddon the earth will not be destroyed or depopulated, but "God will destroy the present system of things."

The "system" includes traditional churches and political instititions. These institutions will not only war among themselves but the angels and Christ will also battle the nations.

When the smoke clears divine rulership will exist and people God approves of will receive eternal life.

These beliefs will bring up to 4,000 persons to the Memorial Arena during the four-day assembly that began Thursday, according to Don Eftoda of Victoria, assembly news director.

Eftoda, who claims Jehovah witnesses are the fastest growing organization in the world, says frequent assemblies build up Bible knowledge and better equip witnessess to serve others.

His assistant, John Eckerson of Sooke, says there are about 50,000 Witnesses in Canada.

Eckerson works part time as a bricklayer — "for gas and room and board" — but his real vocation is preaching. As a Jehovah Witness pioneer he spends more than 100 hours a month pounding the pavements in his Hush Puppies trying to interest people in the Bible.

He admits that he does a lot of knocking and takes more than a little. After some prodding he said that less than 10 per cent of the people called on showed real interest.

But that hasn't soured him. He points with pride to the mobile aluminum kitchen units on the arena parking lot.

VOLUNTEER WORK

"They were built entirely by volunteers and costly only $6,000. When the insurance company appraised them they were valued at $35,000."

In the cafeteria spotless white oil cloth covers long tables. About 1,600 people ate there Thursday night. Eckerson wrinkled up his nose.

Sandwich line . . . but not by bread alone

"They had one of those awful bingo games here last night and you could cut the air with a knife."

Jehovah's Witnesses frown on smoking and smile on cleanliness. Wednesday night they scrubbed down the seating in Memorial Arena, and scrapped away accumulated gum which hockey fans have stuck under seats over the years.

"We will leave the place cleaner than when we arrived," Eckerson added.

Back in the kitchen trailers a man was slicing greens for the 308 pounds of tossed salad to be consumed Thursday night.

Closed circuit television and a sound system ensured that he wouldn't miss any of the program.

"Are you happy brothers and sisters as slaves of God?" asked Assembly Chairman E. E. Nelson. Sedate clapping crackled through the sound system.

"Jehovah's Witnesses live the happiest, freest lives of anyone in the world," he said.

PRICES RIGHT

After thanking the city of Victoria for free parking stickers and advising the audience that soft drink machines in the lobby were not Witness property — "Our services are in the parking lot and the prices are right" — the afternoons keynote address got underway.

Divine Rulership — 'Are we for it or against it?' asked D. M. Mills, a well-known Jehovah Witness speaker from Toronto.

"Man is suffering under man's rulership which defies God's rulership," he said.

Hs words bounced off the arena's 45 flags hung in clusters of three. Union Jacks, maple leafs and the rather bizarre B.C. banner — 15 of each — fluttered limply under his verbal barrage.

But Jehovah's Witnesses are not revolutionaries. They respect the laws and pay their taxes. And as the Bible says they render unto Caesar what belong to him.

Or as Eckerson puts it: "You'll never find a Jehovah's Witness in a riot . . ."

Nor will you find one putting down a riot in an army or police uniform. They do not believe in occupations that might require them to kill their fellow man.

Perhaps this explains the large number of young people among the 2,800 persons attending Thursday's assembly. Scores of young mothers rocked and jollied infants through the two and one half hour program.

Ron and Alvin Travis, two black young men, 15 and 17, respectively, journey to Victoria from Seattle with their parents for the assembly.

Karl Heinz Jaeckle of Krens, Austria, said their is a crisis in Europena churches. In his mid-twenties, Jaeckle is visiting his parents here and has been a Jehovah Witness since 1963. His longish styled hair and hip pin stripe suit give no hint of his beliefs.

LOOKING INTO FUTURE

"The seminaries are empty; people are looking into the future more," he adds.

Meanwhile, Mills was receiving rapt attention from the floor. "Man lives under Satanic rulership," he stated.

Many people took notes; some even taped the whole speech. "The materialistic people of today smile at Satan . . . Demons do exist." At 4:35 p.m. it ended. A voice on the loudspeaker system said, "You are dismissed until this evening."

The yellow double marigolds bordering the back of the stage weren't even wilted.

Jehovah's Witnessess filed out into Victoria's hot afternoon sun. Less than a mile away a movie was being made in which the stars portray pickpockets and B.C.'s politicians had been accusing each other of lying as the provincial election heated up.

But the Witnesses could look forward to 315 pounds of Virginia baked ham and pineapple sauce Thursday night.

WEATHER
Tonight: Clear
Saturday: Sunny, Warm

Victoria Times

tv week inside today

89th YEAR No. 42 ★ VICTORIA, B.C., FRIDAY, JULY 28, 1972 [redacted] 10 CENTS DAILY, 20 CENTS SATURDAY

SCALPED by a cougar Wednesday near Campbell River, Robert Kelly, 8, today is in satisfactory condition in Lion's Gate Hospital in North Vancouver. He underwent surgery in Campbell River before being transferred. His mother, Roberta, scared off the cougar with her screams. RCMP and hunters are still searching for the animal.

U.S. NOT THE ONLY TARGET

Import Checks Set

Times News Services

The government will take action against countries exporting goods to Canada under plans which allow tax deferrals on corporation profits made from exports, National Revenue Minister Herb Gray announced today in Ottawa.

Gray said the action was not aimed just at the United States which has new legislation — the Domestic International Sales Corporation—permitting export manufacturers to claim a tax deferral on 50 per cent of profits made from exports.

Gray said he had information that Japan, Australia, Brazil and South Africa were also using special export subsidies.

Shipments of $10,000 or more must be accompanied by a declaration saying whether the exporting company received any corporate tax incentives, rebates or deferrals, he said.

The additionally-sought information relates only to corporate income taxes and not customs drawbacks or commodity tax "remissions," he stressed.

"The declaration will also require the exporter to provide information relating to the extent to which goods included in the shipment have been subject to changes in prices," Gray said.

Once the information from the customs declaration is in, Gray said, the government will be able to analyze it and determine whether further action is necessary.

This could mean revaluing the customs duty levied on the goods, adding a new, counter-vailing duty, or applying anti-dumping laws, Gray said.

More than 500,000 customs declarations would have to be checked annually.

The $10,000 value was chosen because more than 70 per cent of imports to Canada are valued at over that sum, he said.

Gray said U.S. Secretary of the Treasury George Schultz was told of Canada's plans when Trade Minister Jean-Luc Pepin met him on Wednesday in Washington.

The minister said that with this new step Ottawa will be able to discourage U.S. firms in Canada who were considering moving their plants back to the United States to take advantage of DISC.

Mao Reveals Assassin Plot

Times News Service

Former Chinese defence minister Lin Piao tried to assassinate Mao Tse-tung and seize power in China, then was killed when he fled to Russia aboard an aircraft that crashed in Mongolia Sept. 12, 1971, Mao disclosed today.

Mao made the revelation in meetings he had in Peking with Sirimavo Banderanaike, prime minister of Sri Lanka (Ceylon), and Maurice Schumann, French foreign minister.

Lin, at one time viewed as Mao's most-probable successor, planned to kill the 78-year-old leader as part of a plot to replace the civilian leadership with a military dictatorship.

The chairman's account tallies closely with stories that have been circulating outside China for months.

However, there has been no previous confirmation of the stories from officials here who have steadfastly refused to discuss the whereabouts of the former defence minister or the events which led to his demise.

The Mao account also fits one of the few independently verifiable features of the whole affair, namely the crash of a Chinese Trident jetliner deep inside the Republic of Mongolia last Sept. 12.

The crash coincided almost exactly with the last mention of Lin in the Chinese press.

In his talks, the chairman is said to have dated the beginning of the actual conspiracy as December, 1970.

This would be shortly after the election of the first provincial party committee to be established after the cultural revolution, in Hunan, and almost exactly coincident with the chairman's last meeting with U.S. author Edgar Snow, who gave the world its first intimation of the startling developments afoot in Sino-U.S. relations when he quoted the chairman as saying that he would be happy to meet President Nixon.

As quoted by the diplomats, the Chinese leader told his recent visitors that he had decided by the end of 1970 to throw all his authority behind Premier Chou En-lai, thereby countering attempts of Lin and his partisans to "manipulate" the party's 170-member central committee.

Graphic as it was, Mao's account left a number of important questions unanswered.

It did not, for example, reveal how the plot was foiled, nor did it reveal how the aircraft crashed.

NEWS BRIEFS

'Fantastic' Photos

OTTAWA (CP) — A top Canadian scientists described as "fantastic" Thursday the first pictures of Canada taken by the United States-owned Earth Resources Technology Satellite.

N-Sub Ban Urged

GENEVA (Reuter)— China called on the United Nations Thursday to ban nuclear-powered submarines from international waters and the territorial waters of countries other than the submarines' own.

Nine Drown

ARNOLD'S COVE, Nfld. (CP) — One body was recovered today and a search was continuing in Newfoundland's Placentia Bay for eight other persons missing after a 66-foot motor schooner with 15 men, women and children aboard caught fire Thursday night and later sank.

Jet Pilot Blamed

TOKYO (Reuter) — A government commission investigating the world's worst air disaster over northern Japan in which 162 people died laid most of the blame today on an air force jet for straying into a civil route. All the dead were aboard a Japanese domestic airliner involved in a collision with the air force jet piloted by trainee Sgt. Yoshimi Ichikawa last year. Ichiwawa parachuted to safety.

GOLD PRICE AT RECORD

LONDON (Reuter) — The London free-market gold price rocketed today to its highest level in more than 25 years as European speculators with hot money to spend decided that gold is a safer and less complicated investment than most paper currencies.

In two days of trading, the price shot up by $2.55 to $68.20 an ounce.

Emergency State Near For Britain

Times News Services

The British government faced today with an indefinite strike of the nation's 41,000 dockers is considering proclaiming a state of emergency which would enable it to send in troops to unload perishable food cargoes.

The strike, the second to paralyze the country in as many years, follows a week of unofficial walkouts by workers in many of the country's ports.

The official strike action came despite the release earlier this week of five imprisoned union leaders and a plan from a joint union-management committee offering improved job security and severance pay of up to $10,000 for older longshoremen who retire voluntarily.

Main issue in the dispute is job security at ports increasingly given over to container cargoes which need fewer men and more machines to load and unload.

40 SHIPS LEAVE

As the union executive greenlighted strike action, more than 40 ships anchored in the Thames Estuary put out to sea for ports on the continent.

Britain's Employment Secretary Maurice Macmillan pointed to this as evidence that by their action, the dockers were doing themselves more harm than good.

The diversion of cargoes to continental ports, he said, would only cause the loss of more British dock jobs than would otherwise happen.

Any government action, Macmillan told the House of Commons "would be to protect the interests of the consumer."

In London, prices of fresh fruit and vegetables, many of which are imported, and other food staples such as Danish bacon are already rising.

Should the strike last more than a few weeks, officials of the department of agriculture say, some form of rationing would have to be imposed.

The department of trade and industry is also worried about a general slowdown in production of manufactured goods because of lack of stockpiling of imported raw materials.

India Signs Treaty

NEW DELHI (AP) — India ratified today the peace agreement reached by Prime Minister Indira Gandhi and President Zulfikar Ali Bhutto of Pakistan, paving the way for an exchange of territory captured during last December's war.

INDEX

	Page
Birhs, Deaths	29
Classified	29-38
Comics	24
Duncan, Cowichan	23
Entertainment	26-28
Family Section	18, 19
Finance	8, 9, 10
Prairie News	11
Sports	12-14
TV, Radio	30

U.K. Troops Pour Into Belfast

BELFAST (UPI) — British Troop reinforcements poured into northern Ireland by the thousands today to help mount what defence ministry officials said would be a rigorous new army campaign against the Irish Republican Army.

By the grim standards of Ulster, Thursday night was quiet. Army spokesmen were almost cheerful over what one called "a marked decline" in the number of shootings compared with earlier in the week.

Nevertheless there were 46 shooting incidents in Belfast in the 24 hours until dawn today, the spokesman said.

Security forces were involved in 28 of them. Gunmen —mainly single-shot snipers— shot at troops 25 times. The army returned the fire three times, claiming they hit two gunmen. One soldier was slightly injured.

There were eight shooting incidents in Londonderry during the 24 hours, six involving soldiers. One soldier was hit in the thigh.

Three men, including two Roman Catholics, died Thursday in continuing violence in the province. The deaths brought to 477 the number of persons killed in three years of strife in Northern Ireland.

Army sources said most of the 4,000 troop reinforcements ordered into the province would arrive in the territory today. The reinforcements will bring over-all army strength in the province to 21,000, including the 8,000-man militia, the Ulster Defence Regiment.

The reinforcements include a battalion of the Coldstream Guards, transferred from duty as scarlet-coated, bearskin-capped sentries at Buckingham Palace, and three units stationed in West Germany.

A defence ministry statement in London said the reinforcements were ordered in to help take "very resolute and determined action against those responsible" for last Friday's wave of bombings in Belfast, in which nine persons died and 130 were injured. The IRA's extremist provisional wing has claimed credit for the bombings.

SAVAGE SEEKS TORY BANNER

Victoria Alderman Clyde Savage today announced he will seek a Progressive Conservative nomination in the two-seat Victoria riding in the Aug. 30 election.

Savage announced his intentions at a press conference at the legislative press gallery with Saanich Alderman Edith Gunning, who had earlier announced her election bid.

Savage has been an alderman in the city since 1965 and was re-elected last December for another two-year term.

The nomination meeting for both potential candidates is at 7:30 p.m. at the First United Church tonight.

No other names are expected to be put forward for the Victoria nomination.

Other nominations for the election: Bob McClelland was nominated Thursday to contest the Langley riding for the Social Credit party, replacing Hunter Vogel who retired from politics.

William Brown and lawyer Reg Grandison were nominated by the Progressive Conservatives to contest the two-seat riding of Vancouver Little Mountain.

Premier Bennett was, as usual, renominated by his constituents Thursday night. Times staffer Brian Butters was there. See Page 2.

The little Mountain riding is held at present by Attorney General Leslie Peterson and minister without portfolio Grace McCarthy, both of whom are running again.

GET TOUGH

In Vancouver, Progressive Conservative leader Derril Warren said Thursday Attorney-General Leslie Peterson hasn't cracked down hard enough on the drug traffic in Vancouver.

"We should be getting at the source of the problem," he said, "cutting off the supply at the port and making it rough on pushers."

Warren said he understands "a criminal element from Toronto has moved in here because they find it easier to operate. I don't know what provisions are being enforced

Continued on Page 2

A WILDERNESS PARK FOR NORTHERN B.C.

A 325,000-acre wilderness park in northern British Columbia was announced today by Recreation Minister Ken Kiernan.

At a press conference Kiernan said the volcanic park is one of the most outstanding of its type in North America.

The park is inaccessible at present by road but Kiernan said that mining activity in an area adjacent to the park will result in a road across the lower portion of the park.

The park is named Mount Edziza Park after a volcanic mountain in its centre.

The park is situated in the Tahtlan highlands between the Stikine and Iskut rivers in the northwestern part of the province.

'Arrest' Claims Refuted

Times News Services

Missouri officials of both parties say they doubt the truth of columnist Jack Anderson's report that several drunken and reckless driving charges were filed against Sen. Thomas F. Eagleton.

A survey of Missouri traffic records showed only a speeding violation in Calloway County in 1962 and two earlier speeding charges when Eagleton was 18 and 23 years old.

The first was on July 27, 1948, when he was fined $5 and court costs, and the second on Feb. 19, 1954, when he was fined $10 and court costs.

On the third offence, in 1962, he appeared in magistrate's court in Fulton, Mo., and was fined $35.

Eagleton's traffic record showed he also was involved in a minor auto accident but that no ticket or other legal action was taken.

Anderson was quoted today as saying he should have checked further before broadcasting his claim.

Competitive news pressure prompted him to make it without full verification, he said.

Anderson said he felt his story "got played up beyond proportion" because it came on a day when there was no other solid development in the Eagleton situation.

He still refused to identify his source except to say he was a public official in Missouri in 1968, that he was a Democrat and a supporter of the McGovern-Eagleton ticket who "did not volunteer any of this."

Col. E. I. Hockaday, head of the Missouri Highway Patrol, said he does not believe Anderson's report.

"It would be difficult for any records relating to this incident not to show up in the records. It's inconceivable," he said.

Meanwhile, Sen. George McGovern has decided to ride out the storm surrounding Eagleton, despite mounting pressure to drop him.

The New York Times today joined other newspapers in urging Eagleton to pull out of the ticket.

—Photo by John McKay

Siebner with corrected mural

He Saw Red

Artistic freedom won a decisive victory Thursday when Victoria painter Herbert Siebner casually walked into a UVic building—armed with a bucket of red paint — and "corrected" a mural that had been bothering him for eight years.

Siebner, who was commissioned to paint the mural on the outside of the Student Union Building in 1964, said he originally painted it red but was forced by the architect to re-paint it white.

"Although I did it," Siebner added, "I don't think an architect has the right to tell an artist how to do his paintings."

"So yesterday I re-did it the way it should have been done."

Siebner didn't tell anybody about his plans and apparently nobody noticed him at work.

"Good for him," was the reaction of SUB general manager Dave Titterton.

"I thought vandals had been at work when I saw the painting this morning—but the red certainly does look effective."

WEATHER
Tonight: Clear
Saturday: Sunny, Warm

Victoria Times

tv week inside today

89th YEAR No. 42 VICTORIA, B.C., FRIDAY, JULY 28, 1972 ★★★★ 10 CENTS DAILY, 20 CENTS SATURDAY

SCALPED by a cougar Wednesday near Campbell River, Robert Kelly, 8, today is in satisfactory condition in Lion's Gate Hospital in North Vancouver. He underwent surgery in Campbell River before being transferred. His mother, Roberta, scared off the cougar with her screams. RCMP and hunters are still searching for the animal.

U.S. NOT THE ONLY TARGET

Import Checks Set

Times News Services

The government will take action against countries exporting goods to Canada under plans which allow tax deferrals on corporation profits made from exports, National Revenue Minister Herb Gray announced today in Ottawa.

Gray said the action was not aimed just at the United States which has new legislation — the Domestic International Sales Corporation—permitting export manufacturers to claim a tax deferral on 50 per cent of profits made from exports.

Gray said he had information that Japan, Australia, Brazil and South Africa were also using special export subsidies.

Shipments of $10,000 or more must be accompanied by a declaration saying whether the exporting company received any corporate tax incentives, rebates or deferrals, he said.

The additionally-sought information relates only to corporate income taxes and not customs drawbacks or commodity tax remissions, he stressed.

"The declaration will also require the exporter to provide information relating to the extent to which goods included in the shipment have been subject to changes in prices," Gray said.

Once the information from the customs declaration is in, Gray said, the government will be able to analyze it and determine whether further action is necessary.

This could mean revaluing the customs duty levied on the goods, adding a new, counter-vailing duty, or applying anti-dumping laws, Gray said.

More than 500,000 customs declarations would have to be checked annually.

The $10,000 value was chosen because more than 70 per cent of imports to Canada are valued at over that sum, he said.

Gray said U.S. Secretary of the Treasury George Schultz was told of Canada's plans when Trade Minister Jean-Luc Pepin met him on Wednesday in Washington.

The minister said that with this new step Ottawa will be able to discourage U.S. firms in Canada who were considering moving their plants back to the United States to take advantage of DISC.

Mao Reveals Assassin Plot

Times News Service

Former Chinese defence minister Lin Piao tried to assassinate Mao Tse-tung and seize power in China, then was killed when he fled to Russia aboard an aircraft that crashed in Mongolia Sept. 12, 1971, Mao disclosed today.

Mao made the revelation in meetings he had in Peking with Sirimavo Banderanaike, prime minister of Sri Lanka (Ceylon), and Maurice Schumann, French foreign minister.

Lin, at one time viewed as Mao's most-probable successor, planned to kill the 78-year-old leader as part of a plot to replace the civilian leadership with a military dictatorship.

The chairman's account tallies closely with stories that have been circulating outside China for months.

However, there has been no previous confirmation of the stories from officials here who have steadfastly refused to discuss the whereabouts of the former defence minister or the events which led to his demise.

The Mao account also fits one of the few independently verifiable features of the whole affair, namely the crash of a Chinese Trident jetliner deep inside the Republic of Mongolia last Sept. 12.

The crash coincided almost exactly with the last mention of Lin in the Chinese press.

In his talks, the chairman is said to have dated the beginning of the actual conspiracy as December, 1970.

This would be shortly after the election of the first provincial party committee to be established after the cultural revolution, in Hunan, and almost exactly coincident with the chairman's last meeting with U.S. author Edgar Snow, who gave the world its first intimation of the startling developments afoot in Sino-U.S. relations when he quoted the chairman as saying that he would be happy to meet President Nixon.

As quoted by the diplomats, the Chinese leader told his recent visitors that he had decided by the end of 1970 to throw all his authority behind Premier Chou En-lai, thereby countering attempts of Lin and his partisans to "manipulate" the party's 170-member central committee.

Graphic as it was, Mao's account left a number of important questions unanswered.

It did not, for example, reveal how the plot was foiled, nor did it reveal how the aircraft crashed.

NEWS BRIEFS

'Fantastic' Photos

OTTAWA (CP) — A top Canadian scientists described as "fantastic" Thursday the first pictures of Canada taken by the United States-owned Earth Resources Technology Satellite.

N-Sub Ban Urged

GENEVA (Reuter) — China called on the United Nations Thursday to ban nuclear-powered submarines from international waters and the territorial waters of countries other than the submarines' own.

Nine Drown

ARNOLD'S COVE, Nfld. (CP) — One body was recovered today and a search was continuing in Newfoundland's Placentia Bay for eight other persons missing after a 66-foot motor schooner with 15 men, women and children aboard caught fire Thursday night and later sank.

Jet Pilot Blamed

TOKYO (Reuter) — A government commission investigating the world's worst air disaster over northern Japan in which 162 people died laid most of the blame today on an air force jet for straying into a civil route. All the dead were aboard a Japanese domestic airliner involved in a collision with the air force jet piloted by trainee Sgt. Yoshimi Ichikawa last year. Ichiwawa parachuted to safety.

Most Active Stocks

Here are the late afternoon prices in the most active stocks traded today on the Vancouver Stock Exchange.

Earlier prices of active stocks are on Page 8.

	Close	Ch'ge
INDUSTRIALS		
Canterra	.95	—.05
Thermoplex	2.15	—.20
Inf. Visual	.80	—.05
OILS		
Albany	.70	—.04
Chaparal	.43	—.02
Monterey A	.29	+.01
MINES		
Barrier Reef	1.39	—1.14
Granite	.33	—.05
Adanac	.70	+.06
Adonis	1.97	+.12
Pyramid	.49	+.03
C. Coast Silver	.35	—.02
Darkhawk	2.33	—.16
Celtic	.63	—.05

Emergency State Near For Britain

Times News Services

The British government faced today with an indefinite strike of the nation's 41,000 dockers is considering proclaiming a state of emergency which would enable it to send in troops to unload perishable food cargoes.

The strike, the second to paralyze the country in as many years, follows a week of unofficial walkouts by workers in many of the country's ports.

The official strike action came despite the release earlier this week of five imprisoned union leaders and a plan from a joint union-management committee offering improved job security and severance pay of up to $10,000 for older longshoremen who retire voluntarily.

Main issue in the dispute is job security at ports increasingly given over to container cargoes which need fewer men and more machines to load and unload.

40 SHIPS LEAVE

As the union executive greenlighted strike action, more than 40 ships anchored in the Thames Estuary put out to sea for ports on the continent.

Britain's Employment Secretary Maurice Macmillan pointed to this as evidence that by their action, the dockers were doing themselves more harm than good.

The diversion of cargoes to continental ports, he said, would only cause the loss of more British dock jobs than would otherwise happen.

Any government action, Macmillan told the House of Commons "would be to protect the interests of the consumer."

In London, prices of fresh fruit and vegetables, many of which are imported, and other food staples such as Danish bacon are already rising.

Should the strike last more than a few weeks, officials of the department of agriculture say, some form of rationing would have to be imposed.

The department of trade and industry is also worried about a general slowdown in production of manufactured goods because of lack of stockpiling of imported raw materials.

India Signs Treaty

NEW DELHI (AP) — India ratified today the peace agreement reached by Prime Minister Indira Gandhi and President Zulfikar Ali Bhutto of Pakistan, paving the way for an exchange of territory captured during last December's war.

INDEX

	Page
Births, Deaths	29
Classified	29-38
Comics	24
Duncan, Cowichan	23
Entertainment	26-28
Family Section	18, 19
Finance	8, 9, 10
Prairie News	11
Sports	12-14
TV, Radio	30

U.K. Troops Pour Into Belfast

BELFAST (UPI) — British Troop reinforcements poured into northern Ireland by the thousands today to help mount what defence ministry officials said would be a rigorous new army campaign against the Irish Republican Army.

By the grim standards of Ulster, Thursday night was quiet. Army spokesmen were almost cheerful over what one called "a marked decline" in the number of shootings compared with earlier in the week.

Nevertheless there were 46 shooting incidents in Belfast in the 24 hours until dawn today, the spokesman said.

Security forces were involved in 28 of them. Gunmen —mainly single-shot snipers— shot at troops 25 times. The army returned the fire three times, claiming they hit two gunmen. One soldier was slightly injured.

There were eight shooting incidents in Londonderry during the 24 hours, six involving soldiers. One soldier was hit in the thigh.

Three men, including two Roman Catholics, died Thursday in continuing violence in the province. The deaths brought to 477 the number of persons killed in three years of strife in Northern Ireland.

Army sources said most of the 4,000 troop reinforcements ordered into the province would arrive in the territory today. The reinforcements will bring over-all army strength in the province to 21,000, including the 8,000-man militia, the Ulster Defence Regiment.

The reinforcements include a battalion of the Coldstream Guards, transferred from duty as scarlet-coated, bearskin-capped sentries at Buckingham Palace, and three units stationed in West Germany.

A defence ministry statement in London said the reinforcements were ordered in to help take "very resolute and determined action against those responsible" for last Friday's wave of bombings in Belfast, in which nine persons died and 130 were injured. The IRA's extremist provisional wing has claimed credit for the bombings.

SAVAGE SEEKS TORY BANNER

Victoria Alderman Clyde Savage today announced he will seek a Progressive Conservative nomination in the two-seat Victoria riding in the Aug. 30 election.

Savage announced his intentions at a press conference at the legislative press gallery with Saanich Alderman Edith Gunning, who had earlier announced her election bid.

Savage has been an alderman in the city since 1965 and was re-elected last December for another two-year term.

The nomination meeting for both potential candidates is at 7:30 p.m. at the First United Church tonight.

No other names are expected to be put forward for the Victoria nomination.

Other nominations for the election: Bob McClelland was nominated Thursday to contest the Langley riding for the Social Credit party, replacing Hunter Vogel who retired from politics.

William Brown and lawyer Reg Grandison were nominated by the Progressive Conservatives to contest the two-seat riding of Vancouver Little Mountain.

Premier Bennett was, as usual, renominated by his constituents Thursday night. Times staffer Brian Butters was there. See Page 2.

The little Mountain riding is held at present by Attorney General Leslie Peterson and minister without portfolio Grace McCarthy, both of whom are running again.

GET TOUGH

In Vancouver, Progressive Conservative leader Derril Warren said Thursday Attorney-General Leslie Peterson hasn't cracked down hard enough on the drug traffic in Vancouver.

"We should be getting at the source of the problem," he said, "cutting off the supply at the port and making it rough on pushers."

Warren said he understands "a criminal element from Toronto has moved in here because they find it easier to operate. I don't know what provisions are being enforced

Continued on Page 2

A WILDERNESS PARK FOR NORTHERN B.C.

A 325,000-acre wilderness park in northern British Columbia was announced today by Recreation Minister Ken Kiernan.

At a press conference Kiernan said the volcanic park is one of the most outstanding of its type in North America.

The park is inaccessible at present by road but Kiernan said that mining activity in an area adjacent to the park will result in a road across the lower portion of the park.

The park is named Mount Edziza Park after a volcanic mountain in its centre.

The park is situated in the Tahtian highlands between the Stikine and Iskut rivers in the northwestern part of the province.

'Arrest' Claims Refuted

Times News Services

Missouri officials of both parties say they doubt the truth of columnist Jack Anderson's report that several drunken and reckless driving charges were filed against Sen. Thomas F. Eagleton.

A survey of Missouri traffic records showed only a speeding violation in Calloway County in 1962 and two earlier speeding charges when Eagleton was 18 and 23 years old.

The first was on July 27, 1948, when he was fined $5 and court costs, and the second on Feb. 19, 1954, when he was fined $10 and court costs.

On the third offence, in 1962, he appeared in magistrate's court in Fulton, Mo., and was fined $35.

Eagleton's traffic record showed he also was involved in a minor auto accident but that no ticket or other legal action was taken.

Anderson was quoted today as saying he should have checked further before broadcasting his claim.

Competitive news pressure prompted him to make it without full verification, he said.

Anderson said he felt his story "got played up beyond proportion" because it came on a day when there was no other solid development in the Eagleton situation.

He still refused to identify his source except to say he was a public official in Missouri in 1968, that he was a Democrat and a supporter of the McGovern-Eagleton ticket who "did not volunteer any of this."

Col. E. L. Hockaday, head of the Missouri Highway Patrol, said he does not believe Anderson's report.

"It would be difficult for any records relating to this incident not to show up in the records. It's inconceivable," he said.

Meanwhile, Sen. George McGovern has decided to ride out the storm surrounding Eagleton, despite mounting pressure to drop him.

The New York Times today joined other newspapers in urging Eagleton to pull out of the ticket.

Siebner with corrected mural —Photo by John McKay

He Saw Red

Artistic freedom won a decisive victory Thursday when Victoria painter Herbert Siebner casually walked into a UVic building armed with a bucket of red paint — and "corrected" a mural that had been bothering him for eight years.

Siebner, who was commissioned to paint the mural on the outside of the Student Union Building in 1964, said he originally painted it red but was forced by the architect to re-paint it white.

"Although I did it," Siebner added, "I don't think an architect has the right to tell an artist how to do his paintings."

"So yesterday I re-did it the way it should have been done."

Siebner didn't tell anybody about his plans and apparently nobody noticed him at work.

"Good for him," was the reaction of SUB general manager Dave Titterton.

"I thought vandals had been at work when I saw the painting this morning—but the red certainly does look effective."